GUERNSEY

BREEDERS' JOURNAL

JUNE 1, 1940

Accredited No. 39213 *Bang's Approved Herd No. 420*

FOREMOST GUERNSEYS

present

ANOTHER Class Leader in Class CC with 18229.0 lbs. Milk, 856.76 lbs. Fat (unofficial).
Previous Record in Class GG 13759.7 M., 653.7 F.

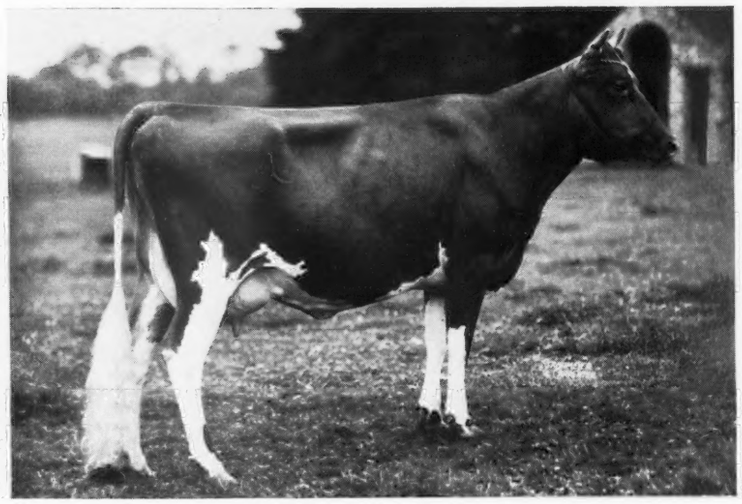

FOREMOST LOYALTY 474408, A. R.

Dropped December 8, 1934 — Started test May 1, 1939.

Sire: MAY ROYAL'S VALOR 146509, A. R.
Sire of 42 A. R. daughters

Dam: PEACH BLOSSOM OF THE PRAIRIE 126063, A. R.
Dam of 5 A. R. daughters

★As a two-year-old "Loyalty" was 1st Prize at New York and New Jersey State Fairs; 3rd Prize Ohio State Fair in 1937.

★Foremost Kezia 441782, A. R., half-sister to "Loyalty" produced 13938.2 lbs. M., 806.7 lbs. F., in Class B.

★The DAM of "Loyalty," Peach Blossom of the Prairie 126063, produced 12256.8 lbs. M., 623.65 lbs. F., in Class G.

★The GRANDAM of "Loyalty," Lillia of Iowa 2d 61500, produced 14239.3 lbs. M., 773.0 lbs. F., in Class E, and 18520.1 lbs. M., 998.4 lbs. F. in Class A.

★The GREAT GRANDAM of "Loyalty," Lillia of Iowa 43159, produced 10535.7 lbs. M., 586.9 lbs. F. in Class GG and 11825.0 lbs. M., 648.7 lbs. F., in Class E. So much for the ANCESTRY on the Dam's side.

★Let's look at the DAMS on the Sire's side. VALOR'S CHARITY 187201, with seven A. R. records that average 13126.8 lbs. M., 687.1 lbs. F., her full sister VALOR'S BELINDA 194046 with seven records that average 12458.3 lbs. M., 662.5 lbs. F. The dam of this pair, Katonah's Dew Drop 76698 had two A. R. records 16505.5 lbs. M., 786.0 lbs. F. in Class DD, 16386.6 lbs. M., 719.4 lbs. F. in Class AA. Then Yeoman's Mixter Charm 73194, the Grandam on the sire's side with 15115.1 lbs. M., 819.2 lbs. F. in Class A, and her Dam with 11594.5 lbs. M., 599.5 lbs. F in Class A.

Prize Winners and Producers in the Beginning • *Prize Winners and Class Leaders Today.*

Write for Prices on FOREMOST Bred Bulls

Foremost Guernsey Association, Inc.

Hopewell Junction, (Dutchess County), New York

J. C. PENNEY, *President* W. K. HEPBURN, *Manager*

LANGWATER FARM

Langwater Sale • Monday, October 14, 1940

***Will include the choice of* Langwater May Blossom 535291**
***and her daughter* Langwater Christmas Rose 618377**

Langwater May Blossom 535291
Born May 6, 1936
On test Class D, 114 days, 4534.5 M., 218.44 F.

Sire: LANGWATER MOONLIGHT 160256
15 A. R. daughters
6 A. R. sons
Langwater Moonflower 327081
16715.6—984.4—A
10924.8—675.3—DD
Langwater Golden Bloom 396683
14026.0—878.7—A

Dam: LANGWATER COUNTRY BLOSSOM 307376
Sold for $4,500.00
15080.5—729.9—AA
11936.3—607.7—G
a daughter of Langwater Pharaoh 98719 and Langwater Country Flower 204359
15106.3—790.4—A
10536.1—580.7—F

•

Langwater Christmas Rose 618377
Born December 7, 1938

Sire: LANGWATER VALENCIAN 252899
by Langwater Grandee 227277, sold for $6,000.00. A son of Langwater Merrymaker 166128, and Langwater Country Blossom 307376, "Valencian's" dam is Langwater Valencia 304322.
17508.9—952.7—A
13623.7—763.8—E
a daughter of Langwater Pharaoh 98719 out of Valentine of Langwater 112438.
16950.3—787.4—A
13951.2—624.2—G
A Langwater Steadfast 31672 daughter. The dam of Valentine of Langwater 112438 had for her two grandmothers the great Island cows, Valentine III. (7154 P. S.)
15477.8—783.1—A
and La Fleur du Jardin XII. (5719 P. S.)
13831.8—625.1—A
at 12½ years.

Langwater Farm • North Easton • Mass.

Herd Federally Accredited and Mass. Abortion Free Herd No. 18.

John S. Ames, *Owner* **F. C. Shaw, *Manager***

Approaching Events . . .

SALES

JUNE 4. Annual Consignment Sale, Van Wert County Guernsey Breeders Association, Van Wert, Ohio. Otto Gehres, Wren, Ohio, secretary.

JUNE 5. Oklahoma State Sale, Oklahoma City, Oklahoma.

JUNE 15. Highland Farms Dispersal Sale, Chatham, New York. Sale managed by Dunn and Harwood, Schoharie, New York, and Cordaville, Massachusetts.

JUNE 26. Absolute dispersal of Silver-Forest Fruit and Stock Farms, Silver Creek, New York. Sale managed by the Herrick-Merryman Sales Company, Sparks, Maryland.

JUNE 27-28. Crum Creek Farms Dispersal, Newtown Square, Pennsylvania. Sale managed by the Pate Sales Company, Kennett Square, Pennsylvania.

SEPT. 14. Virginia State Sale, Fredericksburg, Virginia. Sale managed by the Herrick-Merryman Sales Company, Sparks, Maryland.

SEPT. 17. Fifth annual consignment sale of the Chester County Cattle Club, Chester, South Carolina.

SEPT. 26. Fifth Annual Southeast Kansas Guernsey Cattle Sale, Parsons, Kansas.

SEPT. 27. Dutchess County, New York, annual sale, Salt Point, New York.

SEPT. 28. Cayuga County, New York, Sale, managed by the Herrick-Merryman Sales Company, Sparks, Maryland.

OCT. 5. Thatch Meadow Farm Dispersal, St. James, Long Island, New York. Sale managed by Dunn and Harwood, Schoharie, New York, and Cordaville, Massachusetts.

OCT. 7. New England Guernsey Sale at Hilltop Farm, Suffield, Connecticut. Sale managed by Dunn and Harwood, Schoharie, New York, and Cordaville, Massachusetts.

OCT. 7. Illinois State Sale.

OCT. 9. Indiana State Sale, State Fair Grounds, Indianapolis, Indiana. Indiana Guernsey Breeders Association, LaFayette, managers.

OCT. 11. Pennsylvania State and Eastern Guernsey Sale combined, Doylestown, Pennsylvania. Sale managed by the Pate Sales Company, Kennett Square, Pennsylvania.

OCT. 12. New Jersey State Sale, Trenton, New Jersey. Sale managed by the Pate Sales Company, Kennett Square, Pennsylvania.

OCT. 14. Langwater Sale, North Easton, Massachusetts. Sale managed by the Herrick-Merryman Sales Company, Sparks, Maryland.

OCT. 15. Northeastern Consignment Sale, Topsfield, Massachusetts. Sale managed by the Herrick-Merryman Sales Company, Sparks, Maryland.

OCT. 19. Sale of Gerar Guernseys, managed by the Herrick-Merryman Sales Company, Sparks, Maryland.

OCT. 24. Wisconsin Guernsey Sale, sponsored by the Wisconsin Guernsey Breeders Association, Pewaukee, Wisconsin.

NOV. 20. La Crosse County Guernsey Breeders Annual Fall Sale, West Salem, Wisconsin. Vilas Young, secretary, West Salem, Wisconsin.

MEETINGS and SHOWS

JUNE 4. Western Missouri Guernsey Breeders Association District Show, Pleasant Hill, Missouri.

JUNE 4. Elkhart County, Indiana, Tour.

JUNE 4. Minnesota Judging School, Boulder Bridge Farm, Excelsior, Minnesota.

JUNE 5. Ozark Guernsey Breeders Association District Show, Springfield, Missouri.

JUNE 5. Pennsylvania Judging School, J. W. Gruber & Son Farm, Shippensville, Pennsylvania.

JUNE 6. Pennsylvania Judging School, Hugh McCullough Farm, Newville, Pennsylvania.

JUNE 6. Marion County Guernsey Breeders Association District Show, Palmyra, Missouri.

JUNE 7. Pennsylvania Judging School, Hill Girt Farm, Chadds Ford, Pennsylvania.

JUNE 8. Wisconsin State Field Day, Barron, Wisconsin.

JUNE 10. District Number Two Parish Show, St. Charles, Minnesota, Fair Grounds.

JUNE 11. Parish show and state field day, District Number One, Albert Lea, Minnesota.

JUNE 11. Guernsey Breeders Parish Show, District Number Four, Oskaloosa, Iowa.

JUNE 11. Maryland Judging School, Brooklandwood Farms, Brooklandville, Maryland.

JUNE 12. District Number Three Parish Show, Twin City, Minnesota, area.

JUNE 13. District Number Four Parish Show, Stearns County, Minnesota.

JUNE 13. Maryland Judging School, Blakeford Farms, Queenstown, Maryland.

JUNE 14. Type School, LaFayette District Guernsey Breeders Association, R. L. Holden Farm, LaFayette, Indiana.

JUNE 14. Dairy Day, University Farm, St. Paul, Minnesota.

JUNE 15. Lake Region Guernsey Breeders Association Parish Show, District Number Five.

JUNE 16. District Number Six Parish Show, Carlton County, Minnesota.

JUNE 16. California judging school at the farm of C. S. Rasmussen, Loleta, Humboldt County.

JUNE 17. Field day and parish show, Farmington, Maine.

JUNE 17. Guernsey Breeders Parish Show, District Number Five, Mason City, Iowa.

JUNE 18. Iowa Guernsey Breeders Association State Field Day and Parish Show, Cedar Rapids, Iowa.

JUNE 18. Field day and parish show, The Oaklands Farm, Gardiner, Maine.

JUNE 19. Field day and parish show, Cherry Lane Farm, East Corinth, Maine.

JUNE 19. Guernsey Breeders Parish Show, District Number One, Fayette, Iowa.

JUNE 20. Field day and parish show, Skowhegan, Maine.

JUNE 21. Guernsey Breeders Parish Show, District Number Eight, Atlantic, Iowa.

JUNE 21. Field day, Georgia Guernsey Breeders Association and other interested Guernsey breeders, Riegeldale Farms, Trion, Georgia.

JUNE 22. Guernsey Breeders Parish Show, District Number Six, Des Moines, Iowa.

JULY 16. California judging school at Laurel Brook Farm, Sonoma, owned by V. W. Jorgensen.

JULY 18. California judging school at Ellwood Dairies, owned by Doty Brothers, Goleta, Santa Barbara County.

JULY 17. Indiana Guernsey Breeders Association Field Day, Orchard Lawn Farm, Muncie, Indiana.

JULY 23. Type School, Tri-County Guernsey Breeders Association, Kenneth Horneman's Kenfleur Farm, Cayuga, Indiana.

JULY 25. Eastern Indiana Guernsey Breeders Association Show, Muncie, Indiana.

AUGUST 7. Elkhart County, Indiana, Show, Goshen, Indiana.

AUGUST 10. Crawford County Guernsey Breeders Association Picnic, Bourbon, Missouri.

AUGUST 12-16. Central Indiana Guernsey Breeders Association Show, New Bethel, Indiana.

AUGUST 15. Virginia Guernsey Breeders Association Field Day, Whippernock Farm, H. W. Anderson, Southerland, Virginia.

SEPT. 19. California judging school at the Los Angeles County Fair, Pomona.

Entered as Second Class Matter December 15, 1909, at the Post Office at Peterborough, New Hampshire, under act of March 3, 1879. Acceptance for mailing special rate of postage provided in section 1103, Act of October 3, 1917; Authorized August 9, 1918.

Chat . . .

Percy Jones has accepted a position with E. S. Evans, Beverly Farms, Capac, Michigan. Percy has been with Longacres Farm, owned by Dr. T. F. Berberovich, Saginaw, Michigan, for several years and is well-known in the Middle West.

Dean H. H. Kildee will be honored on June 10 at the North Dakota College of Agriculture where he will receive his Doctor's Degree. His live stock friends are planning to give "Herb" a banquet and celebration in recognition of the event on the evening of June 10.

M. A. Schmidt, Rosedale Farms, Chaska, Minnesota, reports that bull sales have been very good as they have sold several sons of their line-bred Cherub sire, Iowanola Cherub's Superior 245109. Elmer Olmquist, Cologne, Minnesota, selected a youngster out of Rosedale King's Cherry 480311 to head his herd. Joseph Therres has selected another son of "Superior" out of Rosedale King's Sophie 460190. Another son was also sold to head the grade herd of Schmol Brothers, Bird Island, Minnesota.

Chester A. Lyon, Antietam Farm, Waynesboro, Pennsylvania, has developed some splendid Guernseys. Recently in "News From The Farm" Clarence M. Hepburn spoke of "Barn Mash." He was swamped with requests for this new feed. The secret of the feed is that "Barn" should have been "Bran." Hence, they are using a regular bran mash.

Initials are flighty things. Sometimes an "A" appears where it should have been a "J", and an "L" that should have been an "A". Recently the Journal referred to J. L. Young, Glenburnie Farm, Trenton, New Jersey, as "A. J." rather than "J. L." We believe he would prefer to be known under the initials of "J. L."

(*Please turn to page 1141*)

ADVERTISERS' INDEX

Adohr Milk Farms 1152
A. G. C. C. Supplies 1142
Argilla Farm 1174

Beechford Farms 1158
Beulah Lane Farm 1157
Birchfield Farm 1147
Bonnibell Guernsey Farm 1167
Borrodale Farm 1161
Boulder Bridge ..... III. Cover
Box 150 1144
Box 174 1144
Box 179 1143

Cathedral Farms 1171
Chedco Farm 1167
Chesterbrook Farm 1163
Chicona Farm 1165
Clearfield Farm 1146
Clear Springs Farm 1148
Coldsprings Farm 1208
Cook and Gormley 1143
Coolbranch Farm 1157
Crum Creek Dispersal 1150–1151

Dana Co., C. H. 1143, 1144
De Laval Separator Co. 1143
Dietrich Farm 1155
Dunn & Harwood 1168
Dunn's Tour 1147

Elm Tree Farm 1157
Eth-Mead Guernsey Farms 1170

Fairlawn Farms, Inc. 1112
Florham Farm 1108
Foremost Guernsey Assn., Inc. ..... II. Cover
Forges Farm 1162
Fox's Guernsey Dairy 1145
Franklin Serum Co., O. M. 1144

Glen Farm 1152
Glynwood Farm 1155
Golden Arrow Farms 1166
Greenway Farm 1161
Gwenwilmar Farm 1146

Hall, Gordon 1141
Haven Hills Farm 1154
Hazelwood Farms 1162
Hermitcroft Guernseys 1146
Herrick-Merryman Sales Co. ..... IV. Cover
Highland Farms Dispersal 1168
Hollow Hill Farm 1157

Ideal Guernsey Farms 1159
Ithaca Sales & Pedigree Co. 1162

Jauncey, Oakleigh W. 1167

Kittlestick Hollow 1157
Klondike Farm 1110

Laacke Co., R. 1142
Langwater Farm 1105
Laurel Locks Farm 1152
Locust Grove Dairies 1169
Long View Farm 1145
Lynbrook Farm 1154

Maple Lane Farm 1163
Mass. G. B. A. 1159
Maxvale Farm 1159
McDonald Farms 1153
Middale Guernsey Dairy 1161
Murphy Products Co. 1145

Papec Machinery Co. 1142
Park Farm 1145
Pate Sales Co. 1150–1151
Pelouze Manufacturing Co. 1143
Penn Villa Farm 1147
Pine Grove Farm 1149

Raemelton Farm 1176
Rhoadesdale Farm 1146
Riegeldale Farms 1156
Roswell Farm 1167
Runnymede Guernsey Farm 1175

St. Albans Farm 1172–1173
Savada Farm 1163
Silver-Forest Dispersal ..... IV. Cover
Silver-Forest Farms 1160
Simplex, Inc. 1143
Skagit County 1165
Skyline Dairy 1149
Strohmeyer & Carpenter, Inc. 1144
Sunnybrook Farm 1149

Tarbell Farms 1154
Thatch Meadow Farm 1164
Thousand Springs Farm 1149
Tillybardin Guernsey Farms 1145

VioBin Corporation 1144

Waukesha County G. B. A. 1145
Whimsy Farm 1155
Whitcomb Farms 1159
Wilema Farms 1146
Willow Brook Farm 1146

THE FIRST DAUGHTER

of

LANGWATER PTOLEMY 205128

TO FRESHEN AT FLORHAM IS NOW ON TEST

Florham Laughter 555915

☆

The official tester's figures for her
first three months are:

March 21 —31.2 lbs. Milk—6.692% Fat—2.0882 lbs. Fat
April 15 —45.7 lbs. Milk—4.66 % Fat—2.1328 lbs. Fat
May 7 —46.2 lbs. Milk—4.664% Fat—2.1548 lbs. Fat

We have a nice young bull out of this heifer. He is by Chinquapin Chief Justice 262025, a son of Florham Country Gentleman 234207 and Green Meadow Joan 349479. This calf carries the blood of two of our best families—the Bella family through Florham Polly 307280 with 1013.8 lbs. Fat in A and the Heritage family through Florham Lenore 404056 with 834.0 lbs. Fat in DD, the dam of Florham Laughter 555915.

Federal Accredited 93802 ***New Jersey State Herd 103***

FLORHAM FARM

Madison, New Jersey

MISS RUTH V. TWOMBLY, *Owner* **R. H. ALLEN, Manager**

Editorials...

"Our Town"

There might seem to be no correlation between Guernsey cows and a review of a motion picture, but when that motion picture unfolds the life of the community in which the headquarters of The American Guernsey Cattle Club is located, there is a connection. "Our Town," written by Thornton Wilder, the winner of the Pulitzer Prize on the stage, was released in the movies the latter part of May. In the opinion of many critics it promises to be an outstanding picture.

Readers will still wonder why the Journal should devote a page to this motion picture. Grovers Corners, the town around which the picture revolves, is none other than Peterborough, New Hampshire, the home of your Club. Already the Club has played a part in "Our Town" with its premier performance on the stage at Boston. Following this performance, your secretary, Karl B. Musser, presented to Mr. Wilder a Guernsey bowl and jug.

We are proud of "Our Town" at Grovers Corners and of the fact that Mr. Wilder, the author, spent so much time in Peterborough where he created and developed the play. It is true, the play could be located in any town, but it does carry many of the New England characteristics.

We are proud of "Our Town" of Grovers Corners (Peterborough) because in that town is located the first public library in America to be supported by taxation.

We are proud of the fact that "Our Town" still maintains the old-fashioned town meeting where everyone has a voice in the running of town government.

We are proud of "Our Town" because it is the home of the MacDowell Colony, established by Mrs. Edward MacDowell, where artists, composers, writers and anyone with a creative ability may be admitted and allowed to develop his talents. It was as a member of this MacDowell Colony that Thornton Wilder created the great play, "Our Town."

We are proud of the summer theater movement that was started many years ago in Peterborough. For the past six years this has been successfully carried on by the Peterborough Players under the direction of Mrs. Edith Bond Stearns. From their training here, many have gone to the stage and to Hollywood.

We are proud of the part that The American Guernsey Cattle Club has played in helping to keep the town one of the gems of New England. During all the years in which the National Office has been located in Peterborough, the employees have taken a prominent part in the activities of "Our Town."

It is natural, therefore, that the breeders of Guernseys should have more than passing interest in the play written by Thornton Wilder. While activities in the town may differ from the horse and buggy days as portrayed in most of the picture, it still carries over much of the spirit of the past. The Grovers Corners of today is not unlike it was at the beginning of the play. As thousands of our breeders live in small communities, so your National Office lives and plays an active part in the affairs of Grovers Corners (Peterborough).

Karl B. Musser presenting Thornton Wilder with a Guernsey bowl and jug.

Four Aces In One Hand

G. A. SHERRILL, LIBERTY HILL FARM, CHERAW, SOUTH CAROLINA, (one of the grand old pioneer Guernsey breeders in the South) has recently selected his fourth successive herd sire from Klondike. Having bred Guernseys for more than 20 years, Mr. Sherrill secured his first Klondike bull in 1929. The first three have developed into outstanding sires; the fourth is truly bred to carry on. With a keen sense of breeding, Mr. Sherrill has continued to line-breed the blood of FOREMOST'S GAY LAD and ARGILLA KNIGHT with excellent results.

The Liberty Hill Farm herd, with good uniform type, udders, and high production, has consigned regularly to the leading Southern sales and always sold among the tops.

The Liberty Hill Hand—Three Aces up, another in the hole

1 **Klondike Gay Prince 165946, A. R.**
12 A. R. daughters—Full brother to Klondike Gay Marshall 188403, herd sire at Dinsmore Farm, Dinsmore, Fla.; Klondike Gay Amber 213273, herd sire at Myrtledale Farm, Newberry, S. C.; and maternal brother to Klondike Privateer 222568, herd sire for D. I. Parker, Dublin, Ga.
His Sire: FOREMOST'S GAY LAD 117256, A. R. 35 A. R. daughters. 9 A. R. sons.
His Dam: KLONDIKE BEATRICE 231488, A. R. 11984.8 M., 556.4 F., Class G.

2 **Klondike Chaplain 206297**
1 A. R. daughter, Klondike Japonica 449172 with 11136.3 M., 687.4 F., Class GG, 14105.3 M., 777.2 F., Class B. Four other daughters on test now. Grand Champion Bull N. C. Field Day and Show, 1933.
His Sire: KLONDIKE GALLANT 188402, A. R. 11 A. R. daughters.
Now herd sire at Cottonade Farm, Fayetteville, N. C.
A son of Foremost's Gay Lad 117256, A. R.
His Dam: FOREMOST GOLD VALENTINE 251491, A. R.
9330.0 M., 470.9 F., Class G. 1 A. R. daughter.
A daughter of Foremost's Gold Raider 103081.

3 **Klondike King Arthur 255695**
His oldest daughters about 1 yr. old—they are most promising. A full brother to Gayhead's Sir Gallant 275965, herd sire at Gayhead Farm, Coxsackie, N. Y.; and Klondike Kenesaw 241875, herd sire at Avondale Farms, Sylacauga, Ala.
His Sire: ARGILLA KNIGHT 193529, A. R.
32 A. R. daughters, including the World's Record in Class DD, 4th place D, 3rd place FF, 9th place F, and six North Carolina State Champions.
His Dam: KLONDIKE GRACIOUS 378102, A. R. 13351.2 M., 610.4 F., Class D.
Grand Champion N. C. Field Day and Show, 1934. A daughter of Klondike Gallant 188402, A. R.

4 **Klondike Liberator 280212**
Maternal brother to Klondike Karena 453452 with 13804.3 M., 741.6 F., Class G, sold for $2,500.00; Klondike Happy Lass 431347—12553.1 M., 637.9 F., Class BB, and Klondike Royal Gem 399227—11121.8 M., 609.9 F., Class DD.
His Sire: MOBJACK LADDIE 251772, Junior herd sire at Klondike.
14 paternal sisters average 11545.8 M., 610.2 F.
8 maternal sisters of his dam average 13163.1 M., 644.9 F.
Son of Klondike Glamour 199862, A. R., he by Foremost's Gay Lad 117256, A. R.
His Dam: KLONDIKE GAY DAWN 283685, A. R.
12298.2 M., 579.3 F., Class G. 14288.9 M., 644.5 F., Class AA.
A great producing dam—daughter of Foremost's Gay Lad 117256.

Many others, like Mr. Sherrill, have come back to Klondike for their second, third and fourth herd sires. Their satisfaction is gratifying to us.

Klondike Farm • Elkin, North Carolina

Herd Fully Accredited for Tuberculosis and Bang's

Thurmond Chatham, ***Owner*** **T. F. Cooley,** ***Manager***

The American Guernsey Cattle Club

Officers

President: John S. Ames, 96 Ames Building, Boston, Massachusetts
Vice-Presidents: William H. Caldwell, Peterborough, New Hampshire; Charles L. Hill, Rosendale, Wisconsin

Executive Committee

John S. Clark, Huntington, L. I., New York
William F. Fretz, Pipersville, Pennsylvania
A. L. Gile, Chinook, Washington
Granville H. Hibberd, Brooklandville, Maryland
George Watts Hill, 111 Corcoran St., Durham, North Carolina
H. C. Horneman, Danville, Illinois
Henry W. Leeds, c-o Chalfonte-Haddon Hall, Atlantic City, New Jersey
Dr. Wayne A. Munn, Janesville, Wisconsin
Emerson J. Poag, 167 Lake Park Drive, Birmingham, Michigan
Fred C. Siess, Lebanon, Indiana
L. V. Wilson, Excelsior, Minnesota

Office-Staff

Karl B. Musser, Secretary-Treasurer Editor
Lincoln R. Lounsbury, Managing-Editor
Richard G. Price Advertising Asst.
C. M. Cummings, Supt. Advanced Register
Carl C. Doane, Asst., Advanced Register
F. R. Abbott Chief Accountant
Elsworth W. Bunce, Director Information and Service
E. L. Safford Supt. Herd Register
J. E. Cunningham, Asst. Herd Register

Representatives

H. C. Bates, 1100 McLynn Avenue, N. E., Atlanta, Georgia
C. B. Finley, Room 214, Davidson Building, Des Moines, Iowa
R. L. Holden, 500 North Salisbury Street, West Lafayette, Indiana
C. W. Robinson, Room 401, California Fruit Bldg., Sacramento, California.
Earl N. Shultz, Peterborough, New Hampshire
C. A. Smith, Room 302, Corbett Building, Portland, Oregon

Golden Guernsey, Inc.

John S. Ames, 96 Ames Building, Boston, Massachusetts, President
Karl B. Musser, Secretary-Treasurer
Elsworth W. Bunce, General Manager
A. W. Telfer, Sales Manager
J. Frank Johnson, 809 Investment Bldg., Corner 15th and K. Sts., N. W., Washington, D. C., Field-man
C. W. Robinson, Room 401, California Fruit Bldg., Sacramento, California, Field-man

Advisory Council

Gavin W. McKerrow, 2206 North 30th St., Milwaukee, Wisconsin
Jacob Tanis, Augusta, New Jersey
W. W. Fitzpatrick, Quail Roost Farms, Rougemont, North Carolina
Henry M. Brown, 491 French Road, Utica, New York
D. W. K. Peacock, Flanders, New Jersey
Charles M. Davenport, 53 State St., Boston, Massachusetts

GUERNSEY BREEDERS' JOURNAL

The official publication of THE AMERICAN GUERNSEY CATTLE CLUB giving authoritative information on Guernseys.

VOLUME 57 *June 1, 1940* NO. 11

COVER ILLUSTRATION

Heifers in meadow at Antietam Farm, owned by Chester A. Lyon, Waynesboro, Pennsylvania

Photograph by Strohmeyer & Carpenter, Inc.

FEATURE ARTICLES

Annual Meeting of The American Guernsey Cattle Club—Stenographic Report 1113
Pacific Northwest Sale—By C. A. Smith 1120
Valleywood Dispersal Sale 1122
Quail Roost Maxim Sale 1124
South Carolina Sale 1126
Knox County, Ohio, Sale—By Floyd S. Barlow 1126
Miami Valley Sale—By Floyd S. Barlow 1127
Middle West Invitational Sale 1128
Franchester Dispersal Sale 1128
Michigan State Sale—By C. B. Finley 1131

DEPARTMENT INDEX

Advertisers' Index 1107
Editorial Comment— "Our Town" 1109
A Change Among the Leaders: M. L. Heweshurst Princess Gay 572323 1134
New York State News 1135
What the Cows Are Doing in the Advanced Register 1177–1207

Subscription Price: Per Year $1.50, Foreign Price $4.00. Current copies 10c each. Back Copies 25c each.

Published the first and fifteenth of each month by The American Guernsey Cattle Club, Peterborough, New Hampshire

Copyright, 1940, by The American Guernsey Cattle Club.

FAIRLAWN FARMS

HEALTH . . . *"Accredited again in 1940"*
Passed another clean test on 246 Head

PRODUCTION: 42 cows on test in April average 50 lbs. F. 130 milking cows average better than 13 quarts per day. 70 on two milkings daily.

Popular Blood Lines. Among the foundation animals you will find the highest record daughters of several of the breed's great sires, namely—

GREEN MEADOW CORONATION PRINCE 125281
LANGWATER SHAH 97043 — BOURNEDALE REX 159247
MAXIM OF BURKEVILLE 129366 — HARDWICK'S BRIGHT LAD 180929

The Herd is Headed by

Green Meadow Peerless 192437, A. R.
8 A. R. Daughters. Others on test.

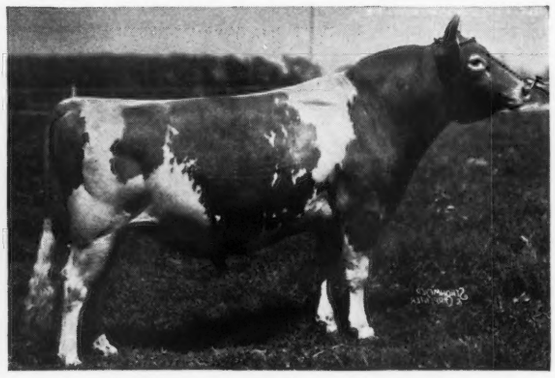

Green Meadow Hornet 189962, A. R.
7 A. R. Daughters. Others on test.

Quail Roost Rose Maxim 247877
Picture as a Yearling.

Sire: MAXIM OF BURKEVILLE 129366, A. R.
Dam: QUAIL ROOST MAXIM'S MAY ROSE 363365
15227.4 M., 867.8 F., Class BB

For Sale

Choicely bred bull calves out of A. R. dams. 100 calves due to be born by October 1. All sired by these 3 bulls.
Réserve your selection today.

●

Plan

to visit Fairlawn while in the East. We will be happy to show you the herd at work and the young daughters of the sires pictured above.

Visitors Always Welcome

FAIRLAWN FARMS, INC. ***Adelphia, New Jersey***
S. L. KATZ, *President* — Phone: FREEHOLD-712 — M. G. SEATH, *Manager*

reporting...

The Annual Meeting
The American Guernsey Cattle Club

THE SIXTY-THIRD Annual Meeting of The American Guernsey Cattle Club was held at the Stevens Hotel, Chicago, Illinois, Wednesday, May 15, 1940, at ten o'clock a. m.

President John S. Ames of Boston, Massachusetts, presided.

PRESIDENT AMES: I call the Sixty-third Annual meeting of The American Guernsey Cattle Club to order.

I will ask Secretary Musser to read the Call to the Annual Meeting.

March 12, 1940

Members of The American Guernsey Cattle Club:

The sixty-third Annual Meeting of The American Guernsey Cattle Club will be held at the Stevens Hotel, Chicago, Illinois, Wednesday, May 15, 1940, at the hour of ten A. M.

The business of the meeting will be to act upon:

The election of officers; the reports of the Secretary-Treasurer; recommendations of the Executive Committee and all matters relating to the welfare of the Club and its work.

To consider an amendment to the Constitution relating to Article IV. The present wording of Article IV., paragraph 3, is as follows:

"An Auditing Committee of one or more members of the Club shall be nominated by the President at each annual meeting to audit the accounts of the Secretary and Treasurer before they are submitted to the next annual meeting."

The amended wording to be as follows:

The audit of the accounts of the Secretary and Treasurer shall be one made by a Certified Public Accountant.

As has been the custom in the past, proxy blanks are enclosed for your convenience in case you are unable to be present at the meeting.

Very truly yours,

THE AMERICAN GUERNSEY CATTLE CLUB

Secretary.

PRESIDENT AMES: Before we begin the business of our meeting, I would like to invite Joseph P. Binns, our Hotel Manager, who has asked for the opportunity, to speak to us.

Mr. Binns.

(Applause.)

JOSEPH P. BINNS: President Ames, Mr. Musser and gentlemen:

I am just going to take a minute to welcome you to the Stevens Hotel. It seems rather peculiar to welcome you after a good many of you have been here several days, but I wanted the opportunity to come here and tell you how much we appreciate your coming here and making this your headquarters, and, if it is proper, to invite you to come again.

I want to take another minute to tell you of an experience I had this last Winter. We went down to Nassau in the Bahamas. The nearest of the Bahama Islands, as you know, is about thirty miles off the coast of Florida. There are some 3,000 islands in the Bahama group, most of them uninhabited, and they consist mainly of rough volcanic rock, and there is no source of dairy products in the Islands. All of that must be brought there by transport from the States, and from other countries. On the Island of Eleuthera, which is one of the largest, there are some 3,000 colored men and their families and some twenty-one white men, and there is a new farm project called the Eleuthera Plantations, I believe it is, and there I found a marvelous herd of Guernsey cattle. Among the things they showed me was their new dairy which they had made themselves. They run this milk and produce in by fast cruiser into the other Islands and supply the need. It was a marvelous experience for me. If you do not know about it, with your interest in cattle, I suggest you get some information on it because it is one of the most interesting things I have seen.

When they were showing me all around the compound there, they said: "Here are the various pens, and there is the heifer pen, and here is the bull pen."

They had some very fine animals. They also had some very lovely greens growing, and as we walked past there was a beautiful odor and here between the heifer pen and the bull pen was a growth of orange blossoms which had been there for a great many years, and I thought that very, very appropriate. (Laughter).

Thank you again for the opportunity of talking to you. I hope you have been comfortable, and please come again. (Applause).

PRESIDENT AMES: Thank you, Mr. Binns.

I wish to announce at this time the appointment of the proxy committee. It consists of William H. Caldwell,

Chairman, William F. Fretz, John S. Clark, and Charles L. Hill.

I hope everyone has passed in his proxies. If you have any in your pockets, please give them to Mr. Caldwell.

After the meeting there will be a complimentary luncheon in the North Ballroom on this floor.

At this time I would like to call on the Secretary for his report.

(Secretary Musser then presented his report which was published in full in the May 15, 1940, issue of the Guernsey Breeders' Journal.)

PRESIDENT AMES: You have heard the very excellent and complete report of Secretary Musser. What is your pleasure?

A motion to approve and accept the Secretary's Report was made, duly seconded, put to the meeting, and unanimously carried.

PRESIDENT AMES: The next order of business is the Report of the Treasurer.

(Treasurer Musser then read the report of the Treasurer. The Auditor's report was published in the May 15, 1940, issue of the Guernsey Breeders' Journal.)

A motion to approve and accept the Treasurer's report was made, duly seconded, put to the meeting and unanimously carried.

PRESIDENT AMES: I would like at this time to call for the Report of the Proxy Committee.

Mr. Caldwell.

WILLIAM H. CALDWELL: The report of the Proxy Committee is as follows: Total number Proxies received by Committee 572; number rejected for error (duplication) 14; total number eligible to be voted 558.

These Proxies are held by the following members: George N. Barrie 1; William H. Caldwell 1; John S. Clark 6; William F. Fretz 8; Granville H. Hibberd 1; Charles L. Hill 17; George Watts Hill 9; W. D. Hoard 4; A. L. Gile 8; Henry W. Leeds 2; J. M. McDonald 4; Louis Merryman 7; L. V. Wilson 9; Wayne A. Munn 1; John S. Ames 1; George M. White 5; W. K. Hepburn 4; Gavin McKerrow 2; Brown, McDonald and Hepburn 95; Executive Committee 373.

PRESIDENT AMES: The next order of business is the election of officers.

First is the election of President.

LOUIS MCL. MERRYMAN: I nominate John S. Ames.

GEORGE M. WHITE: I second the nomination.

PRESIDENT AMES: Are there any other nominations?

MR. MERRYMAN: I move that the nominations for President be closed.

GEORGE M. WHITE: I move the Secretary be empowered to cast one unanimous ballot for the meeting.

The motion was duly seconded, put to the meeting and unanimously carried.

SECRETARY MUSSER: The ballot is cast.

PRESIDENT AMES: Evidently I retain my office. I want to say a few words here.

At the annual meeting two years ago in Chicago I said, in effect, that after I had served five years I thought someone else should take the place. I think I am correct in saying that at the end of this year I will have served five years. I appreciate the honor you have given me, but I do hope that you will all be thinking about the man you want next year. The man should not seek the office, but the office should seek the man.

Thank you.

(Applause).

The next order of business is the election of the first and second Vice-Presidents.

DR. WAYNE A. MUNN: I would like at this time to place before this organization the name of a man who I think is entitled to the honor of the Vice-Presidency because of his years of interest in the Guernsey breed and his long term of service in this organization. That man is William H. Caldwell.

PRESIDENT AMES: Dr. Munn has nominated Mr. Caldwell to succeed himself.

GEORGE WATTS HILL: So that there will be no possibility of error, speaking as one Hill to another, may I nominate Charles L. Hill?

PRESIDENT AMES: Are there any other nominations other than the two we have heard?

MR. MERRYMAN: I move the nominations be closed and that the Secretary cast the unanimous ballot of the meeting for William H. Caldwell and Charles L. Hill to succeed themselves.

The motion was duly seconded, put to the meeting, and unanimously carried.

SECRETARY MUSSER: The ballot is cast.

PRESIDENT AMES: I declare William H. Caldwell and Charles L. Hill elected as First and Second Vice-Presidents, respectively.

Next is the election of four members of the Executive Committee—three members for four years and one member for three years.

The terms of H. C. Horneman, H. W. Leeds and E. J. Poag have expired, and their successors will be elected for four years. Fred Siess, who replaced Mr. Bolton, now holds the place that is to be filled for three years.

GEORGE M. WHITE: I should like the privilege and pleasure of nominating H. W. Leeds for the ensuing four years to succeed himself. If we want to get work done we want a busy man to do it, and he is a busy man.

(Applause).

(The nomination was duly seconded.)

JESSE E. TUTTLE: I may be out of place in speaking before a group like this. I suppose that this is about the only country in the world where a poor little farmer like I am can get up and say what he would like to say.

(Applause).

I think I owe the Cattle Club and the Guernsey breed a favor, and I can repay that favor to a great extent by nominating a certain man for director of The American Guernsey Cattle Club. He is a man who has the Guernsey at heart. He is sincere, and he will help anyway in the world that he can, and if all our Guernsey breeders would take as much interest in helping the young folks as he, we would really be going places. He has done a lot of work in the 4-H Clubs. He is a man who believes in living and let live.

I am sorry to say that in this country we still have breeders of dairy cattle—not so much Guernseys—that have all the world for their cattle to run in, but they want a piece off of Hell for calf pasture.

(Laughter).

He is not that way. If he has a dollar he will divide it with you if you need it. I know that from personal

experience with him. It is one of the high points in my life to have the honor of nominating H. C. Horneman of Danville as a member of the Executive Committee of The American Guernsey Cattle Club. I sincerely hope you will elect him.

Thank you.

(Applause).

(The nomination was duly seconded.)

H. W. WIGMAN: I wish to propose the name of E. J. Poag to succeed himself as a member of the Executive Committee.

(The nomination was duly seconded.)

PRESIDENT AMES: You have nominated H. W. Leeds, H. C. Horneman and E. J. Poag as members of the Executive Committee for terms of four years.

CHARLES L. HILL: Mr. President, I would count it a privilege to nominate, to succeed himself, Fred Siess of Indiana. He was elected to fill the vacancy of Mr. Bolton by the Executive Committee last Winter. He has been a moving spirit in the Guernsey organization for a number of years. For three or four years he has been on the Advisory Council, and those who know him value his judgment highly.

To prove he has been doing good work in Indiana, I was looking over the records this morning and I see in 1930 they registered 1,268, while last year they registered 2,517. They doubled it in ten years. I thank you.

(The nomination was duly seconded.)

PRESIDENT AMES: Fred Siess has been nominated as a member of the Executive Committee for a term of three years.

Are there any other nominations?

GEORGE M. WHITE: I move that nominations for the Executive Committee be closed and that the Secretary cast the usual ballot for those whose names have been offered.

The motion was duly seconded, put to the meeting, and unanimously carried.

SECRETARY MUSSER: The ballot is cast.

PRESIDENT AMES: I declare H. C. Horneman, H. W. Leeds and E. J. Poag elected to the Executive Committee for terms of four years; and Fred Siess, for a term of three years.

Gentlemen: We put in the Call for this meeting an amendment to the Constitution in regard to the Auditor. Charles L. Hill, who has been on that Committee, will talk to you.

CHARLES L. HILL: In the Call for this meeting we were to consider the amendment of the Constitution relating to Article IV. The present wording of Article IV., Paragraph 3, is as follows:

"An Auditing Committee of one or more members of the Club shall be nominated by the President at each Annual Meeting to audit the accounts of the Secretary and Treasurer before they are submitted to the next annual meeting."

It was my job to do that for a number of years, and I made the suggestion last year that with an organization of our size this procedure is an obsolete one, and that we should employ a public accountant.

I was talking to Mr. Caldwell this morning and we recalled that in the old days Mr. Michener and Mr. Palmer would sit around the table and audit the accounts of the Treasurer. Now I suppose it takes a couple of professionals two weeks.

The amended wording, as suggested in the Report, and which I offer as a resolution, is that the Constitution be amended and that these words be substituted for the paragraph which I just read:

"The audit of the accounts of the Secretary and Treasurer shall be one made by a Certified Public Accountant."

I move its adoption.

The motion was duly seconded, put to the meeting and unanimously carried.

GEORGE WATTS HILL: I move that the acts of the Officers and the Executive Committee of the Association for the past fiscal year be approved.

The motion was duly seconded, put to the meeting and unanimously carried.

PRESIDENT AMES: We will now have the report of the Judging Committee—Charles L. Hill, Chairman.

Have you anything to report, Mr. Hill?

CHARLES L. HILL: I did not know I would be called on for a report. However, as Chairman, I will say that at our meeting in January we decided to have again this year a Judging School, but to invite to that School as general participants, only those people who were to judge at the leading Fairs and Expositions—I believe twenty-one in number this year—and we will hold such a Judging School next Wednesday and Thursday at Emmadine Farms in New York.

It is very unfortunate that it is not possible to invite more people, especially those who were to be observing Judges, but the expense to the Club ran to an amount that did not seem justified, and we had to limit the attendance this year. There are quite a number of other people who would like to be there, and we are sorry it is not possible.

I think the work has been commended all over the country by almost everybody connected with the live stock industry. Several other live stock organizations have inaugurated the same kind of procedure. At next week's meeting will be representatives of other breed associations who want to come and watch so as to know how to set up a similar procedure in their own organizations.

Thank you.

(Applause.)

PRESIDENT AMES: Thank you, Mr. Hill.

I want to ask Dr. E. E. Heizer to report on the Parental Factor Study and the Automatic Sire Evaluation Work that they are doing up at the University of Wisconsin.

DR. E. E. HEIZER: President Ames and Members of The American Guernsey Cattle Club:

I really do not have much to say this morning in the way of a report on the blood antigen work that has been carried on at the University of Wisconsin during the past year which has been supported materially by the Executive Committee of the Club during that time. I regret it is not possible for us to have Dr. Ferguson here, as he is the man who has been doing this work for us. He would be able to tell you the details of this thing that intrigues many of us who are interested in inheritance in cattle more than anything we have run into in years.

I am sure that some of you have heard of this work and its possibilities in straightening out cases of mistaken or disputed parentage, where a blood examination is made of the parents and the offspring, and in a very high percentage of cases we are able to identify positively whether or not the offspring is from the parents as represented, or whether it is from other parents.

It is based on principles quite similar to the blood work that has been done in humans, except that instead of working with six characters, as we do in humans, which leaves us in the dark in quite a percentage of cases, we had at the beginning of the year, as I recall, about eleven hereditary antigens identified in the blood of cattle, and largely because of the help that the Club gave to this work during the past year. The number of hereditary antigens now identified which can be used in testing this blood is up to twenty, and more are on the way, and as we get more and more of these substances classified, we can narrow down the cases where we would be unable to positively identify the parentage of the animals.

I think that is going to be a great thing, but those of us who are interested in the more far-reaching aspects of dairy cattle breeding, cannot help but be stimulated by the thought that in a few years we may know what substance "A" may mean in terms of type, or substance "B," and clear on up. They are clear up to "U" already. We may know what these substances, "A," "B" and "C," and so forth, may mean in the way of certain characteristics that we want in our cattle. Perhaps if you want a certain characteristic, you can ask for a bull that has "A," "X," "I," and so on, and we would be able to supply that kind of a bull to you. Perhaps "A" will represent one character, and "X" another.

We find great differences in the presence of antigens that have shown up. We have one antigen that has been found in forty per cent of all the Guernsey cattle that we have tested, and the highest percentage of any other breed in which that character has appeared is three per cent, and in many others it has not appeared at all, so we are beginning to narrow this thing down to the point where we think there will be some rather far-reaching developments in the future.

As I say, we could not have Dr. Ferguson here to tell you about it today because this work has not as yet appeared in a scientific periodical, and that is the place where the details of this type of work must first appear before it can be broadcast for general publicity. It will appear in a scientific periodical in June of this year and you will read about it in the papers following the dairy science meetings and you will learn more of the details concerning this work.

That is all I can say about the blood antigen work. It is underway, and we are grateful to the Guernsey Cattle Club for its support during the past year. I think we can assure you that you will find it has been a very good investment.

With regard to the Automatic Sire Evaluation work, we have been carrying that on since 1936 for the Club, and I would like to ask Mr. Barrett to step up here for a few minutes and tell you briefly of the present status of that work.

George Barrett has held the Fellowship the Club maintained in connection with this work in the past few years. He is burning the midnight oil and doing a lot of this work. Without taking more of your time I will turn this over to Mr. Barrett.

(Applause).

PRESIDENT AMES: Mr. Barrett, please.

GEORGE BARRETT: Ladies and gentlemen: I would like to bring you a brief report of what we are doing in the Dairy Evaluation Service now located at the University of Wisconsin.

Several years ago there were published in the Guernsey Breeders' Journal all the daughters of bulls that had ten or more daughters with comparisons of their records—daughter-dam comparisons. The records were compiled at the Ohio State University, and in the Fall of 1936 a list was published of 400 bulls. Perhaps some of you have seen this list.

In 1937 there was set up at Ohio State University, in cooperation with The American Guernsey Cattle Club, the mechanism whereby the breeders and the owners of bulls could obtain the production figures on their sires as soon as these bulls had sufficient dam - daughter comparisons to be proved.

Last July this work was moved to the University of Wisconsin. We have kept a file since July of 1937, and we have on cards in our office all the records that have been made in the Advanced Register since that time. Today we can go to our file and find out where most of the bulls are in service and the records of all the daughters that have been completed to date.

Since 1937 we have compiled figures on 447 Guernsey Sires, and we forwarded most of this information either directly to the owners in answer to requests, or to the Association fieldmen. Some of this work is still in our office, but it will be mailed out soon. The sheets containing the information are made up in triplicate. This enables us to keep one sheet in our office on file. The field representative for the territory has one in his office, and the owner has the third one. We are thus enabled to get the information in the places where it will do the most good. The sheets include dam-daughter lists for the files. Perhaps most of you have seen these lists giving all the daughters and their dams, listing all the records for these animals, and the records are corrected to a Class "A" three times milking per day basis, and the average figure of all the records of each animal is used in all of our computations.

We have figures on 447 sires, with a total of 871 daughters of these sires. Three hundred and one had ten or more dam-daughter comparisons, and that accounted for 6,925 of these daughters. Five thousand five hundred and seventy-five daughters were out of tested dams, or 80.5 per cent.

Today we have a list of these 301 sires, giving the sires and the dams, and the averages of the dam-daughter comparisons.

Anyone wishing additional lists on those, not present today, may obtain such a list by writing to us at 207 King Hall, University of Wisconsin, Madison, Wisconsin.

As I said, 80.5 per cent of the daughters of these sires were out of

tested dams. That is one thing we run into occasionally that causes us difficulty in certain sections. A field-man wrote in not long ago wanting a list of sires worked up and the information forwarded to him. In the work we found a number of the sires did not have five tested dams, although some of them had as many as twenty tested daughters.

We do not make our evaluation charts on less than five tested dams, and occasionally in certain herds we run into that difficulty quite consistently.

A study of the production figures of these 301 sires may be interesting to you. One hundred and fifty seven of them, or fifty two per cent, maintained or increased their net production.

One hundred and fifty two, or 50.1 per cent maintained or increased fat percentage.

One hundred and sixty seven, or fifty-five per cent, maintained or increased the production of total fat, but of the 301 sires, forty-three, or fourteen per cent, did not change the total fat production by more than ten pounds.

In other words, no marked trend in production has been shown by the 301 sires. The high ones balanced the low ones.

How are these production figures to be used in the evaluation of a sire? First of all, I want to say we cannot evaluate a sire by sitting in our office up in Madison. We can take care of the production figures that are published and that are available to everyone. We simply get those figures together into a form that is usable, but the real sire evaluations must be done out in the herd where they are used.

We cannot endorse or condemn a sire on the figures alone. The herd environment must also be taken into consideration in evaluating a sire. The herd environment may work against him. It may work for him, if his daughters were given a better opportunity than their dams had. In each case he either gets the benefit of or is charged with something that was not his responsibility. Some herds follow the practice of giving the daughters of their sires a little better opportunity than the dams had. Frequently you find the dams were brought into the herd, given a bad sort of record, and the daughters given a better chance. That is probably good business. It makes the sire look pretty good and helps sell his sons. But if you are buying a sire you should know that thing and take that into consideration. If you do not know the herd yourself, your field-man may be able to give you some information on that.

Another thing that must be taken into consideration is the udder type, the individuality of the offspring.

The other day we worked up a sire and he looked pretty good on paper, but we received an acknowledgment of the man who owned him, that he sold the bull because the type of his daughters was something he could not stand, and he got him out of the herd for that reason. Even though a bull may increase the production of his daughters, he may not put the kind of daughters in your herd that you want to keep.

On the other hand, it might be desirable to keep a bull in the herd that perhaps does not increase production but brings something in the way of type individuality in those animals that it is worth sacrificing a bit of production for.

We cannot evaluate the sire in our office. It has to be done where the bull was used by someone who knows the conditions under which his daughters were tested.

Finally, I wish to say that the dam-daughter comparisons are nothing but tools. Of course, they are important tools, but they are still only tools for the breeders of pure bred live stock. They must be used in conjunction with the other tools that the live stock breeder has at his command.

If there is anything that we in our office can do to aid you in using that tool in your herd program, we will be very glad to do it.

I have those lists here for distribution, and we will be glad to give you a copy.

Thank you.

(Applause).

PRESIDENT AMES: Thank you for your two exceedingly interesting reports.

We now come to the reading of the Budget by the Secretary.

SECRETARY MUSSER:

1940-1941 BUDGET

	INCOME	EXPENSE
Herd Register	$260,080.00	$51,000.00
Advanced Register	43,010.00	52,750.00
Guernsey Breeders' Journal	68,075.00	68,600.00
Administration	.....	23,370.00
General	18,064.03	70,347.00
Overhead	.....	9,600.00
Accounting	.....	9,750.00
Information and Service	.....	41,400.00
Extension	.....	43,000.00
GRAND TOTAL	$389,229.03	$369,817.00

PRESIDENT AMES: I think it would be interesting to the members if Mr. Musser could tell them how near to the estimate for last year he came.

SECRETARY MUSSER: I do not have it in detail here, but I think I am safe in saying that the gross income and the contemplated expense varied less then three per cent. Some of them we hit within one per cent. The administration was quite bad, fifteen per cent off, but on the whole we were able to forecast within about three per cent.

Ordinarily one way of helping us predict our expenses is to study the experience of the previous five months, but the trend this year we found to be inadequate because it was down and there is a very definite indication that the trend would be up.

I think I was a bit optimistic in the preparation of this income in the light of the news of the morning. But no one could be expected under present conditions to come as near the forecast for the coming year as we did the past. However, I still have the feeling, in view of the facts that we have available since this report was written, that this breed will have at least a six per cent increase in the next year insofar as finances are concerned, and I think the indication of the prices of cattle at public auction should give everybody considerable courage in going into the year, and I do not expect I shall be disappointed in the public auctions that follow this annual meeting.

PRESIDENT AMES: This Budget has been approved by the Executive Committee. We have studied it, and we think our Secretary is a pretty good forecaster. He usually comes very close to it, and we will leave it at that.

In that connection, I have been

asked to touch briefly on the work of the Executive Committee which took place here the last two days. We considered the regular run of mill cases of Herd Register and Advanced Register that were automatically referred to the Executive Committee, and we made our decisions. I do not think there is anything to report on that except that we gave them our careful consideration.

We had brought before us, and it is mentioned in the Secretary's Report, a new organization, called the Pure Bred Records Society Congress. That is a getting together of the five dairy breeds. A preliminary meeting has been held, and a form of constitution and by-laws drawn up. I do not think anything very definite has happened, but we felt that if we could get on some common grounds on which the Pure Bred Societies can get together, it will be a good thing. Of course, you cannot expect them all to have brotherly love for each other, but they have agreed on a placard which will be put up in the building at the National Dairy Show in Harrisburg, advertising Pure Breds as a basis of dairying. I think we appropriated our share of money for the same, not to exceed $1,500.00, I think it was. I expect this bit of advertising will run about $5,000.00. We will stand our share according to our registrations.

That is a new development, and I think our Secretary is very hopeful that something will come out of it.

Dr. Heizer spoke about this blood work, and I believe that is something that all the breeds could very properly join in. That is a common ground. There are only two breeds that now are supporting it. I do not think the others know much about it, but there will be things like that we can get together on. We covered that field.

We also touched on advertising rates in the Journal, and we recommended some increase in the rates. We were given the figures in the Jersey and Holstein papers, and the Hereford, and our rates are a little lower than the other rates. I do not see why a slight increase to help the Journal is not perfectly good business.

The thing we talked most about and were most in doubt about was the question of publishing a Herd Register. We have spent a lot of time discussing the proposition and the pros and cons were brought out. We have pretty accurate figures on the cost. And we also know, from our experience when we published it quite a few years in the past, what the public sales of the books would be. I think we haven't published one for five years. Something like ten volumes would have to be brought out. We would publish about two a year. That question was, as I say, debated and we left it this way:

That an article will be inserted in the Call for the Annual Meeting for next year to amend the Constitution so that we can maintain a register.

Does the membership want a register published? How do you feel about it?

We thought we would during the year put in the Journal a history of the past publishing of the Herd Register, and such information as could be brought to the readers of the Journal as would give them a fair picture of the Herd Register question.

That is the way the question is left now. We want to have a full discussion brought up on this question at the next annual meeting so that it may be settled. The way it is now we are just dilly-dallying and we do not know. Some of our Committee thought it ought to be published; others thought it ought not to be published, that we should add more generations on the certificates so that, say, 50,000 breeders could get the information, whereas a very small number would buy the book. That will be thrashed out and you will all have a chance to say all you want to about it and vote on it at the next meeting.

We had a joint meeting with Golden Guernsey, Inc., but that will be reported on later.

We now come to new business. Is there anything that anyone wants to bring up under new business?

H. W. LEEDS: Mr. President, and members of the Club:

The following paragraph appeared in the annual report of the Secretary:

"It is always a loss when a member passes, but a very distinct loss when men like the Honorable Chester C. Bolton are taken so near their prime of life. He not only bred good cattle, but was a dominant factor in the growth and effectiveness of his State Association, and his vision contributed liberally to the Executive Committee activities. The American Guernsey Cattle Club, and the nation will miss him."

I move that the foregoing statement be spread upon the records of this meeting as an expression of the sincere sentiments of the members of The American Guernsey Cattle Club now in session; and that a copy of this resolution be sent to the surviving members of Mr. Bolton's family.

PRESIDENT AMES: I think it would be very appropriate for us to act on that motion by a rising vote.

The motion was carried by a unanimous rising vote.

PRESIDENT AMES: Is there any further business?

If there is no further business we will now hear from anyone desiring to make an announcement about the sales that are going to be held in the next several days.

L. V. WILSON: I would like to have just a minute before Louis Merryman gets started. There will be a bus leaving the Hotel here, the Michigan Avenue entrance, at 3:00 o'clock this afternoon, for the Stock Yards. It will be a free bus, and there will be room for Louis on that bus.

Tomorrow morning at 10:30 the same free bus will be available for those of you who are ready and wish to go out to the sale.

This afternoon you can inspect the cattle. The catalogs are here in the rear of the room and are available for those who wish them.

PRESIDENT AMES: Mr. Merryman, do you want to speak?

LOUIS MCL. MERRYMAN: I did not want to say anything until the Midwest people have their party, but anything I can do to help them I will do.

If anybody is interested in the Franchester catalogs, I have them here.

The headquarters are at Akron, the Mayflower Hotel, and the bus will leave at 8:00 o'clock Friday morning and go directly to the Farm. The train gets into Akron about 6:00 o'clock.

PRESIDENT AMES: Is that a free bus?

MR. MERRYMAN: No. It costs fifty cents, but it goes directly to the Farm and arrives there about 8:30.

I want to say one thing more. We are all worried about the war. We are worried about money. I do not know a better place to put your money, and a safer place, than in these heifers that we will be giving away on Friday and Saturday. I think we all know that Mr. Bolton had just reached the time where the heifers he was breeding and producing out there were fool-proof. We all know the great good that came when F. L. Ames' herd was dispursed. He has followed that line of breeding and those heifers for the last three years are untouched. You people who want to be great breeders, five, ten and twenty years from now had better go out and buy your heifers at war prices, and you will be awfully glad you bought them.

At Trenton there is as great a lot as have ever been offered, on Monday.

I think Harry Pate wants to say something about his sale on Tuesday.

PRESIDENT AMES: Mr. Pate.

H. M. PATE: We have eighty head of cattle in Doylestown, Pennsylvania, in our regularly scheduled Eastern Guernsey Sale. We have as fine quality as has ever been offered, and it is a pleasure to note the manner in which quality cattle have been accepted this Spring. I agree with what Louis Merryman has just said, and we should take advantage of every sale where quality cattle are offered.

PRESIDENT AMES: Is there any further business?

If not, I declare this meeting adjourned, but we will immediately go into an informal session of a joint meeting of The American Guernsey Cattle Club and Golden Guernsey, Inc.

(MEETING ADJOURNED.)

JOINT MEETING OF THE AMERICAN GUERNSEY CATTLE CLUB AND GOLDEN GUERNSEY, INC.

PRESIDENT AMES: I now declare we are in joint session of an informal meeting of The American Guernsey Cattle Club and Golden Guernsey, Inc.

The first order of business will be the Report of the Secretary-Treasurer of Golden Guernsey, Inc.

(Mr. Musser then read the Secretary-Treasurer's report of Golden Guernsey, Inc., which was published in the May 15, 1940, issue of the Guernsey Breeders' Journal.)

PRESIDENT AMES: We will now have a report of the work of the Advisory Council.

Mr. Fitzpatrick.

W. W. FITZPATRICK: Mr. President, members of The American Guernsey Cattle Club, Golden Guernsey, Inc., and Ladies:

Mr. McKerrow was to make this report. He is not here and I will make it briefly from some notes that I have.

I think all of you know that Golden Guernsey, Inc., is a subsidiary organization of The American Guernsey Cattle Club and that its members are the members of the Executive Committee of the Club. We who have served on Golden Guernsey, Inc., have felt there was too much of a disposition on the part of the membership generally to regard Golden Guernsey as sort of a left-handed offspring of the Club, and in our deliberations we have attempted to arrive at some settlement of our status so that we could be recognized as a legitimate offspring.

I think all of you know also that this Council is merely a group of five or six—six this year—who make recommendations only. We make those recommendations to the membership of Golden Guernsey, Inc., and what we did is taken up in the recommendations that I will read to you, later passed upon by the members of the Golden Guernsey, Inc., or the Executive Committee of the Club, and, I might say, passed unanimously, giving approval to the work of our Council.

In the first place, we took up an analysis of the sales activities as given by Mr. Bunce and Mr. Telfer.

We, as members of the Council, were pleased with the increases made in the sale of Golden Guernsey milk during the past year. While there were some markets where the increases were not as great as we had perhaps expected and certainly hoped for, the increases generally were good and we consider them satisfactory.

We will not go into any details about that, but it was especially pleasing to have an analysis of ninety-four metropolitan markets in America and to find that of those ninety-four metropolitan markets, nearly all of them had Golden Guernsey sales represented, and in most of those markets progress was being made. It is unfortunate that we do not have a supply available in all such markets. There have been some Guernsey breeders who have felt that this Golden Guernsey sales activity would eventually result in a saturation of possible users of Golden Guernsey milk in these markets. As a matter of fact, and for your information, and all of you should have it, of those ninety-four metropolitan markets the sales of Golden Guernsey milk as represented on the basis of 1,000 white families—that is, the sales of milk per thousand white families in those markets—ranged from around one quart per thousand white families, up to something over 100 quarts per thousand white families. So it seems to us there is not much immediate danger of reaching the saturation point in the sale of Golden Guernsey milk in any market in America. It was reported that in Richmond something over 100 quarts per thousand white families have been sold, and, as a large city, that is one of the best records in America.

But there are some cities—one with a population of 60,000 of which 30,000 are white—where the sale of Golden Guernsey milk is around 145 quarts per thousand white families. There is still room for sales for all of us. Don't get excited and start to believe that this is being overdone.

We also had up the situation in regard to infringements. That is always something that brings in a lot of detail discussion, but I think it will suffice here to say that the situation in regard to infringements of our trademark is improving all the time. It was at one time a difficult matter to stop any man from using the words "Golden Guernsey", or to use the Guernsey jug.

That has been infringed upon until today there are very few who are willing to take a chance and argue the matter out with us. Most of them

(*Please turn to page 1132*)

SPRING SALES

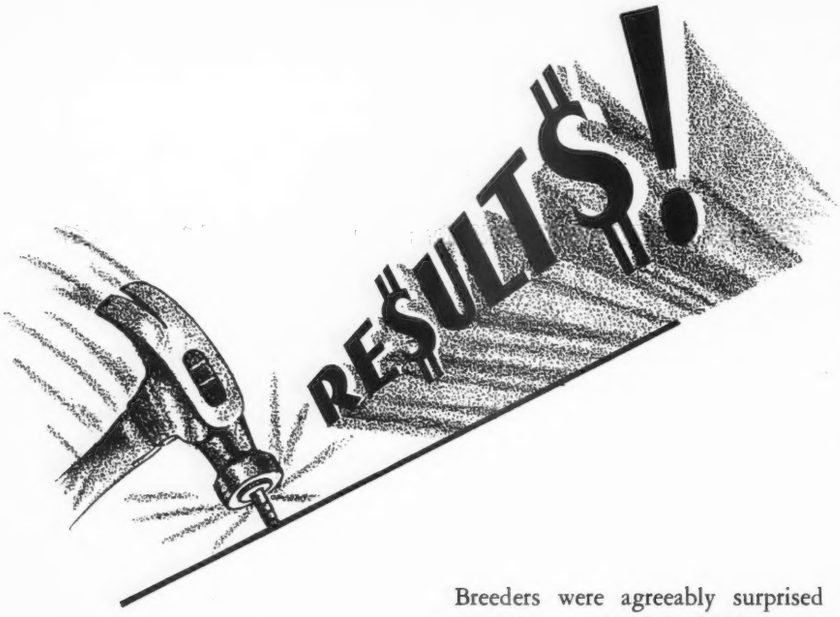

Pacific Northwest

THAT the buyers of Guernseys were particularly pleased with the work of the sale committee and the willingness of breeders to consign top Guernseys to the annual Pacific Northwest Sale, was evidenced by the lively bidding and the final sale average of $271.90 for fifty registered Guernseys. This average was twenty-eight dollars and sixty-three cents above the 1939 sale average of $243.27.

The top female was a beautiful four-year-old cow consigned by Meyer Brothers, Olympia, Washington, Lady of Delphi Dell 532390, with a Dairy Herd Improvement Association record of 11486.0 pounds of milk and 527.7 pounds of butter fat on two-time milking. She had freshened on February 25 and was milking sixty-three pounds of milk on twice-a-day milking in the sale barn. "Lady" was purchased by M. C. Fleming of Troutdale, Oregon, for $875.

The top bull was Dixie's Darigold Tommie 284651 consigned by Vivian Miller of Burlington, Washington, and purchased by W. B. Flint of Beaverton, Oregon, for $265.

Breeders were agreeably surprised to find that much of the bidding was being carried on by several Utah buyers. In fact, fifteen of the females were purchased by five Utah breeders, the largest purchaser being C. A. Ferrin and E. W. Robinson of the Edgehill Dairy, Ogden, Utah, who took eight producing cows home with them. Victor and Clarence Wheeler of Ogden, Utah, purchased four head and four went to the Tooele County Guernsey Breeders Association for 4-H club work. This group purchased twenty additional bred heifers for 4-H club work from breeders after the sale.

Charles K. Hines, a new breeder, secured his foundation at the sale by purchasing five females to replace grades on his farm at Beaverton, Oregon.

The sale was managed by a committee consisting of Frank Meyer, chairman, Olympia, Washington; D. W. Barclay, Burlington; Pete Gammeltoft, Roy; Ray N. West, Yakima; Ben Friederichs, Bow; Barney Royce, Vancouver; M. C. Fleming, Troutdale, Oregon, and Charles J. Pritzl, New Plymouth, Idaho.

D. G. "Sandy" Keith of Sopkane, Washington, was the auctioneer, being assisted in the ring by D. W. Barclay and Bob Teale of the Western Livestock Journal of Los Angeles, California.

The sale was held in the amphitheater of the Pacific International Livestock Exposition grounds.

Following is the sale list:

Charles H. Anderson, Vancouver, Washington	
Oregon Isle's Manzanita 410987	$210
D. W. Barclay, Burlington, Washington	
Aviator's Louise of Grangeville 482429	370
Edgehill Dairy, Ogden, Utah	
Oregon's Wanda 575277	170
Highland Geraldine Delpha 504279	230
Haro of Chicona 501555	300
Trudy of Bradley Farm 570645	300
Primrose of Golden West 2d 617968	190
Bonnibell Cherry Blossom 499415	185
Benita Bess of Baker View 624491	210
Valley Gem Zelda 497169	225
M. C. Fleming, Troutdale, Oregon	
Duna of Rainier View 494665	660
Lady of Delphi Dell 532390	875
Avalawn Lacy 284975 (Bull)	260
Traverdale Gloria 482767	425
W. B. Flint, Beaverton, Oregon	
Dixie's Darigold Tommie 284651 (Bull)	265
A. L. Gile, Chinook, Washington	
Highland Victoria Alice 492811	240
Charles K. Hines, Beaverton, Oregon	
Cascade Flute 564599	165
Bonneville Nectar 522110	160
Scudder Ranch G. Cynthia Van 543402	180
Valley Gem Gossip 553373	155
Rozelyn's Beaulah 619544	160
Sam Hulit and Sons, Hillsboro, Oregon	
Isabelle of Tahoma 568859	220
Mrs. Lon Kinnaman, Aloha, Oregon	
Wesclair Venda 562416	315
John Kunsman, Oregon City, Oregon	
Louisiana of Chicona 485553	360
Meyer Brothers, Olympia, Washington	
Fir Ridge Millie 509300	295
L. A. Miller and Son, McMinnville, Oregon	
Sunbeam's Peaches 524953	335
Scudder Ranch Golden Belle 619631	105
Valley Gem Diamond 523193	275
Merle Miller, Burlington, Washington	
Periwinkle of Chicona 584598	440
Cherry of Prestdale 534689	310
Molton's Bernice Van of Westlawn 471758	300
Vivian Miller, Burlington, Washington	
Daisy B. of Baker View 544191	190
Rozelyn's Annabelle 527315	275

Highlights at Pacific Northwest Sale

Utah buyers attending the sale: Left to right, Frank Walters, Tooele; L. S. Warburton, Tooele; Victor Wheeler, Ogden; C. A. Ferrin, Ogden; E. W. Robinson, Ogden; J. A. Bevan, Tooele, and D. G. (Sandy) Keith, Spokane, Washington.

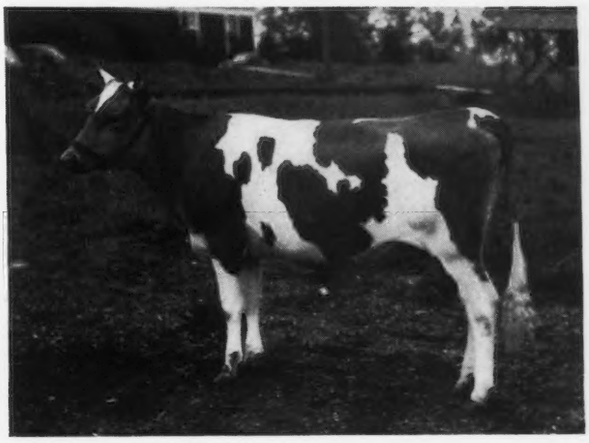

Oregon's Wanda 575277, that was consigned by Vernon Boeckman, Wilsonville, Oregon, and purchased by Edgehill Dairy, Ogden, Utah, for $170.

Avalawn Lacy 284975, second high bull, that was purchased by M. C. Fleming, Troutdale, Oregon, for $260. "Lacy" was consigned by Carl Schroeder, Bow, Washington.

Duna of Rainier View 494665, second high female, consigned by D. W. Barclay, Burlington, Washington, and purchased by M. C. Fleming for $660.

Barney Royce, Vancouver, Washington
Mable's Lady Betty 544293 435
Templar's Lavera of Prestdale 414519 390
Leo F. Satter, Salem, Oregon
Wandamere Cedric's Butter Boy 282886 (Bull) 200
M. A. Schoolcraft, Arlington, Washington
Rose's Peggy of Valley Pride 583787 240
Walen's Banker Edna 564251 325
Henry L. Sorenson, Ellensburg, Washington
Western Glow Butterfat Dewdrop 590301 200
Carleton Story, Sacramento, California
Cascade Dancer 499875 245
Tooele County Guernsey Breeders Association, Tooele, Utah
Valor's Eunice of Oak Park 550801 .. 160
Ashmere's Bonny's Honor 568991 .. 100
Doug's Halcynon of Middale 596449 145
Bonneville Zetna 561407 150
Western Glow Farms, Inc., Bow, Washington
Joanna of Oak Park 459191 310
Nike of Chicona 542342 360
Victor Wheeler, Ogden, Utah
Darigold Lindy 460062 375
Cascade Cleo 580435 170
Baker View Beulah 567392 265
Walen's Cora 453245 170

Valleywood

George C. Klauder established the foundation of his herd at Valleywood Farms, Penllyn, Pennsylvania, in 1929. Since that time he has concentrated on what is now known as the "Harriet" family.

At the recent dispersal sale held on May 3, seventy-nine head sold for $43,565, or an average of $551.46.

The top price in the sale was paid for the offspring of Harriet of Warriston 2d 208752, the cow that is fourteen years of age. During her lifetime she has dropped twelve calves, none of which were twins. She produced some 15,000 pounds of milk when running with the herd and at the time of the sale was producing between fifty-four and fifty-five pounds of milk on twice-a-day milking. This old cow brought $400, while her progeny brought $17,575. In speaking of the cow, Mr. Klauder said: "Including the sale prices and private sales, her progeny together with herself brought $26,225." The sale was a great tribute to what that grand old matron was able to do.

The top of the sale was Valleywood Valiant Hero 235690, by Valleywood Valiant 200316, A. R., and out of Valleywood Harriet 357789, the show cow. "Hero" was purchased by Boulder Bridge Farm Company, Excelsior, Minnesota, for $3,800. The bidding was lively, beginning with $1,000, and Wilmer Stradley, North East, Maryland, was the runner-up.

Second high of the sale, as well as the top female, was Valleywood Hattie 2d 421608 that was purchased by F. W. McCann, Bridgewater, Connecticut, for $3,600. James M. McDonald, Cortland, New York, was the runner-up.

Another animal to bring $3,000 was the proved sire, Valleywood Valiant 200316, that was purchased by St. Albans Farm, Becker, Missouri. His daughters have proved themselves as producers and are good type. The National Farm School placed the next to the last bid on this bull.

Valleywood Dew Drop 517156, purchased by James M. McDonald, brought $2,100. Contending bidders were Stuart M. Aldrich, Rehoboth, Massachusetts, and L. J. Drake, Plano, Illinois.

The sale was well attended and a spirited affair from start to finish despite the intervention of a heavy thunder storm.

St. Albans Farm was the heaviest buyer securing seven head for a total of $5,360. Briel and Burlee, Richmond, Virginia, purchased seven head for $3,055.

This was an excellent bull sale as the fourteen head of bulls sold for $11,565, or an average of $826.07, while the ten young bulls, all under one year of age, brought an average of $291.50.

More than half of the herd left the state of Pennsylvania being sold into twelve other states going as far West as Oklahoma and as far north as Massachusetts.

The sale was managed by the Pate Sales Company with Harry M. Pate in the box, Walter F. Andrews, auctioneer, Newlin Brown in the ring and William Hannun running the slips.

Following is the sale list:

D. S. Arnold, Bucyrus, Ohio
Valleywood Vigilant 281305 (Bull) $275
H. H. Bauckus, Buffalo, New York
Valleywood Milkmaid 613884 250
Valleywood Heiress 623621 130
Valleywood Laughter 533887 250
P. J. Baur, Springhouse, Pennsylvania
Harriet of Warriston 2d 208752 ... 400
Valleywood Heroine 613885 600
Valleywood Maretta 476508 575
Biery Guernsey Farm, Franklin, Pennsylvania
Valleywood Cherry Blossom 557333 575
Valleywood Belle 518033 500
Valleywood Gloria 479355 635
Boulder Bridge Farm Company, Excelsior, Minnesota
Valleywood Valiant Hero 235690 (Bull) 3,800
Malcolm J. Boyle, Mundelein, Illinois
Valleywood Noble Lass 613886 ... 140
Brian Boru Farm, Harlingen, New Jersey
Valleywood Bonnie 613880 425
Valleywood Dawn 508417 425
Valleywood Daylight 613887 450
Briel and Burlee, Richmond, Virginia
Bull Calf 300
Valleywood Valiant Corinthian 281304 (Bull) 1,000
Valleywood Mariella 613875 350
Valleywood Glamorous Gloria 613881 300
Valleywood Glory Girl 613872 ... 430
Valleywood Delight 613883 350
Valleywood Colleen 613878 325
Donaldson Brown, Port Deposit, Maryland
Valleywood Lady Luck 613871 450
Valleywood Princess 613863 400
Valleywood Annette 613876 700
Valleywood Gentle Gloria 613868 . 400
George L. Burrows, 3rd, Saginaw, Michigan
Valleywood Anita 476509 800
Harry Carre, Penllyn, Pennsylvania
Valleywood Steadfast Hero 262308 (Bull) 250
Anthony Clemente, Penns Grove, New Jersey
Valleywood Luxury 613867 450
W. F. Damesyn, Perryman, Maryland
Valleywood Steadfast Lady 563975 500
Valleywood Kathryn 517159 500
J. H. Ferree, Mackeyville, Pennsylvania
Valleywood Buttergirl 613866 and Bull Calf 375
C. F. Goeringer, Wilkes-Barre, Pennsylvania
Valleywood Lovely Lady 613864 ... 300
Valleywood Lucky Lady 613895 ... 135
Valleywood Valiant Knight 281303 (Bull) 210
Valleywood Glory 505868 285
Valleywood Kate 613865 225
M. C. Gutman, Newtown, Pennsylvania
Valleywood Horatia 568330 325
S. W. Hayes, Oklahoma City, Oklahoma
Valleywood Anne 613889 575
Valleywood Sweetheart 613869 ... 750
A. W. Hobler, Stamford, Connecticut
Valleywood Virtue 613882 450
Valleywood Noble Daisy 573997 .. 500

Tops at the Valleywood Dispersal

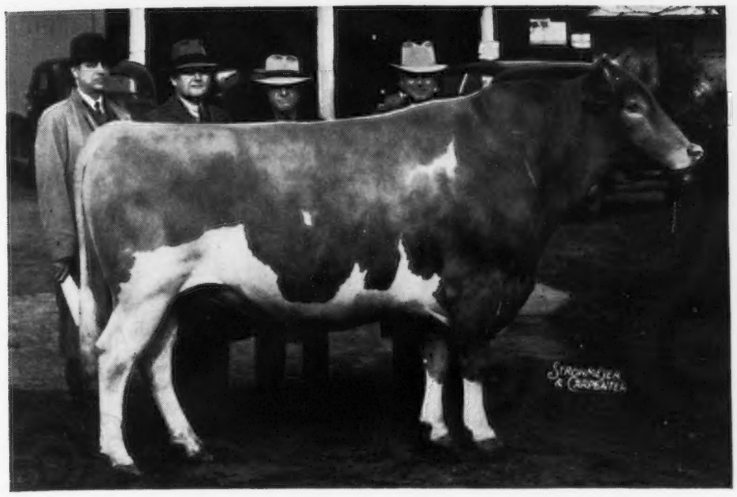

Top of the sale, Valleywood Valiant Hero 235690, that was purchased by Boulder Bridge Farm Company, Excelsior, Minnesota, for $3,800. Left to right: George C. Klauder, H. M. Pate, L. V. Wilson of Boulder Bridge Farm and Walter Andrews.

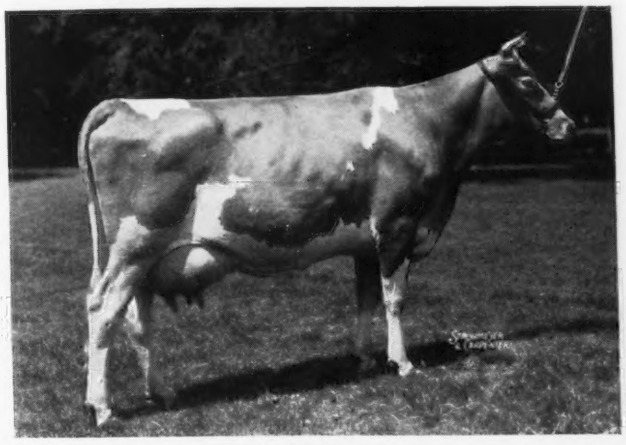

Valleywood Hattie 2d 421608, second high of the sale and top female, was purchased by F. W. McCann, Bridgewater, Connecticut, for $3,600.

Valleywood Valiant 200316, that brought $3,000 from St. Albans Farm, Becker, Missouri. Left to right: George C. Klauder, Lawrence Rainey, herdsman, and R. D. Hughes, manager, St. Albans Farm.

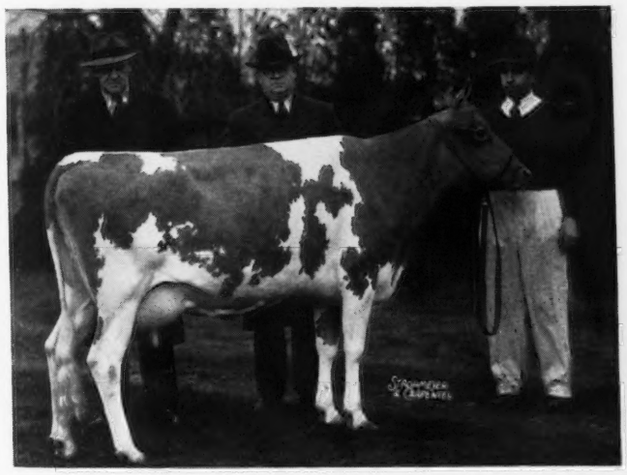

Valleywood Dew Drop 517156 that was purchased by James M. McDonald, Cortland, New York, for $2,100. Left to right: K. C. Sly, J. M. McDonald and Harry Carre.

Valleywood Honesty 545684 and her purchaser, James E. Kelley, St. Paul, Minnesota, who secured "Honesty" for $1,750.

James E. Kelley, St. Paul, Minnesota
Valleywood Honesty 545684..... 1,750
Morris J. Kirk, Lancaster, Pennsylvania
Valleywood Butterlass 613891.... 200
Bull Calf..... 200
R. S. Konhaus, Malby, Pennsylvania
Valleywood Valiant Noble 284383 (Bull)..... 180
J. Norton Kruger, Carlisle, Pennsylvania
Valleywood Dairymaid 554394... 200
Valleywood Cavalierra 2d 505866.. 420
Valleywood Cheerful 605296..... 410
Valleywood Cavalier 281306 (Bull). 200
Valleywood Vamp 613805..... 250
Valleywood Vision 557334 and Heifer Calf..... 375
F. W. McCann, Bridgewater, Connecticut
Valleywood Hattie 2d 421608.... 3,600
I. M. McDonald, Cortland, New York
Valleywood C. Harriet 613879.... 1,500
Valleywood Dew Drop 517156... 2,100
J. A. Mengle, Brockway, Pennsylvania
Valleywood Buttercup 488050.... 425
Valleywood Buttermaid 572685... 550
Henry Mick, West Orange, New Jersey
Valleywood Valiant Lady 530562.. 300
Mordele Farm, Riegelsville, Pennsylvania
Valleywood Nella Jay 462430.... 350
Valleywood Noble Lady 604556.. 250
Emil E. Perona, Andover, New Jersey
Valleywood Memory 613862..... 250
Valleywood Reliance 281301 (Bull) 235
W. A. Schiffer, Queenstown, Maryland
Valleywood Marie 613888..... 200
Valleywood Marcetta 613873..... 300
T. M. Shaw, Doylestown, Pennsylvania
Bull Calf..... 90
Valleywood Violet 613892..... 100
Valleywood Kindness 613894.... 120
Valleywood Debutante 623620.... 150
Valleywood Brightness 613890.... 135
St. Albans Farm, Becker, Missouri
Valleywood Nella Jay 2d 613870.. 475
Valleywood Valiant 200316 (Bull). 3,000
Valleywood Honeysuckle 573998. 350
Valleywood Cheery 613874..... 350
Valleywood Comely 563976..... 375
Valleywood Catharine 536377.... 450
Valleywood Fairy 517158..... 360
Richard Saltonstall, Sherburne, Massachusetts
Valleywood Valiant Crusader 263142 (Bull)..... 1,600
Wilmer Stradley, North East, Maryland
Valleywood Cavaletta 613806..... 475
Alvin Worthington, Newtown, Pennsylvania
Valleywood Valiant Cavalier 281302 (Bull)..... 225

Quail Roost Maxim

THE Quail Roost Sale held on May 6 at Rougemont, North Carolina, inaugurated a new idea in Guernsey sales. Consignment sales have been held before, but for all the animals consigned to be more or less related is something different.

When George Watts Hill, the owner, and W. W. Fitzpatrick, superintendent at Quail Roost, established the sale they secured forty-nine head of animals tracing to High Point Prince Maxim 104016, A. R.

Quail Roost consigned and sold nineteen head, including eight bulls and eleven females, while ten other breeding establishments consigned the balance sufficient to make the forty-nine head.

The sale was held at the farm and was attended by one of the most representative crowds that have been seen in the South; distance seemed to make little difference for those wishing to attend.

The forty-nine head brought a total of $21,800, or an average of $444.90. Four head in the offering brought $1,000 or more, with the top honors going to the bull, Rose Maxim 265647, a son of Maxim of Burkeville 129366, A. R., and out of Quail Roost Maxim's May Rose 363365. He was purchased for $1,200 by M. F. Shore, Cycle, North Carolina. Otto Civil was the contending bidder.

Bessie's Faithful 430333 topped the females for $1,150, being consigned by H. E. Boswell, Burkeville, Virginia, and purchased by R. M. Giesy, Jr., Columbus, Ohio. John Sprunt Hill was the contending bidder for "Faithful" but gave way to Mr. Giesy for the purchase price.

Ruayne Hermes Rosebud 449730 was purchased by A. L. Brown, Concord, North Carolina, for $1,125. She was sired by Maxim's Hermes of Quail Roost 198772 and out of Rena Bertram Primrose 240473. Mr. Giesy, the purchaser of the top female, was the contending bidder.

The other consignment to bring $1,000 or over was Quail Roost Patient Rose 501574, that was purchased by A. Mistr and Sons, Richmond, Virginia, for $1,025. She was a daughter of Maxim of Burkeville 129366 and out of Rose Bud of Burkeville 232705, or a double granddaughter of High Point Prince Maxim 104016, A. R.

From the results of the sale, the Maxims were well-received by the public and undoubtedly this sale will become one of the spring events in coming years.

The sale was managed by the Herrick-Merryman Sales Company, Sparks Maryland, with Louis McL. Merryman reading pedigrees, "Doc" Bond in the auctioneer's stand, and Ward Snarr and Tom McCord assisting in the ring. Slips were run by Louis Merryman, Jr.

Following is the sale list:

Carter Bache, Stillwater, Pennsylvania
Wakefield Rebecca 538912..... $ 300
J. D. Blair, Jr., Richmond, Virginia
Quail Roost Lucky Caroler 282033 (Bull)..... 275
Croasdaile's Maxim's Priscilla 618586..... 310
Goldenrod's Beauty of Glen Echo 593526..... 275
A. L. Brown, Concord, North Carolina
Quail Roost Maxim's Governess 363368..... 550
Ruayne Hermes Rosebud 449730 1,125
Gippy Princess Lustrous 575075. 350
Gippy Princess Jill 602667..... 700
Gippy Princess Faith 616406... 425
C. F. Burrows, Lynnhaven, Virginia
Quail Roost Lucky Fawn 282032 (Bull)..... 400
Ruayne Hermes' Ruby 448783.. 500
Ruayne Hermes Queen 486657... 500
Ruayne Illustrator's Reba 601795 250
C. I. Carlson, Greensboro, North Carolina
Lonicera Maxim Pansy 624725.. 300
Maxie's Cherry Girl 559349..... 335
Thurmond Chatham, Elkin, North Carolina
Quail Roost Lucky Pattern 616234..... 500
John M. Dunlop, Petersburg, Virginia
Zimalcrest Design's Rosa 609146 300
C. N. Elam, Clayville, Virginia
Quail Roost Maxim's Lily 374878 335
Forsgate Farm, Jamesburg, New Jersey
Francetta's Faithful 604541..... 275
R. M. Giesy, Jr., Columbus, Ohio
Maxim's Tokay of Bayville 580122..... 425
Bessie's Faithful 430333..... 1,150
Sunshine's Maxim Babe 619867. 250
George Watts Hill, Rougemont, North Carolina
Wakefield Dot 525554..... 550

Interior of sale tent just as top cow was sold.

Quail Roost Maxim Sale

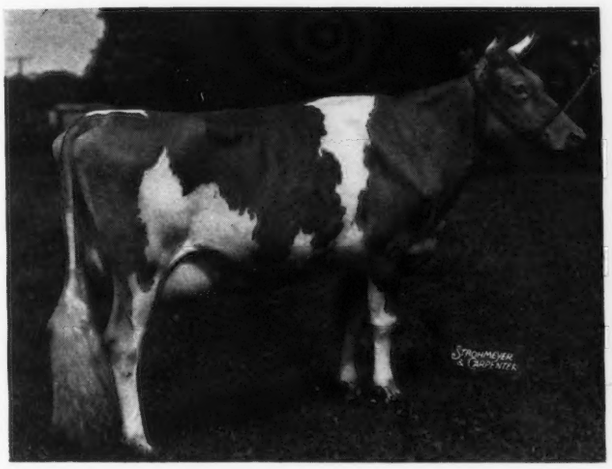

Ruayne Hermes Rosebud 449730, top cow, consigned by Bayville Farms, Lynnhaven, Virginia, and purchased by A. L. Brown, Concord, North Carolina, for $1,125.

Rose Maxim 265647, top bull, consigned by Quail Roost Farm and purchased by M. F. Shore, Cycle, North Carolina, for $1,200. Left to right: Herdsman McAdam, George Watts Hill, Louis Merryman, M. F. Shore, and W. W. Fitzpatrick.

Quail Roost Patient Rose 501574, that was purchased by A. Mistr and Sons, Richmond, Virginia, for $1,025. "Rose" was consigned by Quail Roost Farm.

Luncheon scene at the Quail Roost Maxim Sale.

Zimalcrest Design's Rose 599324 300
Wakefield Helen Ann 518445... 300
John Sprunt Hill, Durham, North Carolina
Quail Roost Ideal Glow 616898. 400
Quail Roost Brilliance 614680... 325
V. C. Johnson, Dinsmore, Florida
Sunshine's Maxim's Fanetta 615283..... 250
A. T. Levy, Eleuthera, Bahama Islands
Quail Roost King Carol 282028 (Bull)..... 450
Quail Roost Ideal Beau 283456 (Bull)..... 225
J. M. McDonald, Cortland, New York
Butler Island Valor Ernestine 492723..... 750
A. Mistr and Son, Richmond, Virginia
Quail Roost Patient Rose 501574 1,025
S. W. Palmer, Green Bay, Virginia
Wakefield Adelia 574703..... 225
Roy C. Patrick and Son, Salem, New Jersey
Charlie's Beautiful 558616..... 415
Maxie's Woodbine 559344..... 310
J. L. Sanders, Marion, Virginia
Wakefield Suzannah 509505.... 225
M. F. Shore, Cycle, North Carolina
Rose Maxim 265647 (Bull)..... 1,200
State Trust Company, Hendersonville, North Carolina
Quail Roost King Brilliant 282030 (Bull)..... 500
W. B. Stringfellow, Chester, South Carolina
Quail Roost Bright King 282029 (Bull)..... 675
O. P. Suba, Whitmire, South Carolina
Quail Roost Royal King 282034 (Bull)..... 400
William Sutherland, Fayetteville, North Carolina
Maxie's Pan 559348..... 500
Maxie's Second Aurice 584012... 400
J. F. Walker, Portsmouth, Virginia
Croasdaile's Valor's Glory 608387 325
Clear Springs' Eva 601489..... 450
Walker Gordon Laboratories, Plainsboro, New Jersey
Croasdaile's Valor's Joyce 556790 285
Newton White, Mitchellville, Maryland
Quail Roost Lucky Kay 590652. 360
Quail Roost Eminent Viola 590653..... 350
Quail Roost Valor's Magic 501577 425
Ruayne Illustrator's Valencia 619492..... 350

South Carolina

THE South Carolina Guernsey Cattle Club conducted its seventeenth annual sale at Columbia on May 7. The forty-one head brought a total of $8,985, or an average of $219.16. This is some forty dollars a head better than two years ago. The sale was well managed by the committee and moved along very smoothly.

The top, Gold Branch G. Roxie May 603281, was purchased by William Sutherland, Cottonade Farm, Fayetteville, North Carolina, for $520. She was a daughter of Gold Branch D. General 228778 that is siring some very typy animals.

The second high, Myrtledale's Gay Lucky 564063, was consigned by J. F. Hawkins, Newberry, and purchased by John H. Spencer, Greenville, South Carolina, for $335. Mr. Spencer also purchased Foremost Baron's Ethel 477514, consigned by J. B. Guess, Denmark, for $320.

Animals were sold into Pennsylvania, North Carolina, New Jersey, Georgia and Florida.

The Walker Gordon Laboratories, Plainsboro, New Jersey, were heavy buyers securing six head through the efforts of Louis McL. Merryman. Three new breeders purchased their first Guernseys at the sale including D. L. Draughon, Crossmore, North Carolina, L. M. Milling, Columbia, South Carolina, and J. C. Self, Greenwood, South Carolina.

Tom McCord was the auctioneer with L. W. Lewis and Mr. Humphrey handling the ring, while D. H. Caughman, Assistant Chester County Agent, ran the slips.

Following is the sale list:

J. H. Alman, Jonesville, South Carolina
Dawn's Minnie 519359..... $280
Carter Bache, Stillwater, Pennsylvania
Appin's Marvil 627509..... 290
W. C. Bethea, Orangeburg, South Carolina
Hickory Ridge Elise 597122..... 130
Horton's Sweet Lassie 609411..... 110
Stringfellow Farms Julia 604682... 140
James O. Blemins, Cycle, North Carolina
Magician's Oakhurst Mary 621736. 255
A. L. Brown, Concord, South Carolina
Clear View's Bonnie 601370..... 170
Caughman Brothers, Lexington, South Carolina
Gippy May King's Nettie 620623.. 160
Thurmond Chatham, Elkin, North Carolina
Foremost Gay Nan 396113..... 325
Green Hill Reeny 505691..... 320
W. B. Crawford, Atlanta, Georgia
Ruth's Sunny Side Dot 485763..... 160
D. L. Draughon, Crossmore, North Carolina
Royal Countess of Oak Grove 461014..... 215
Kneece Golden Girl 579197..... 165
Forsgate Farm, Jamesburg, New Jersey
Crouch Beautiful Carnation 623420 220
Maxim's Lady Hollimoon 622314. 165
Catherine of Cavalier 509969..... 250
Clear View's Dorothy's Rose 601371 165
Appin's Lustre 627508..... 220
Olive's Noble Sara 536636..... 280
Lakemont Dairy, Inc., Winter Park, Florida
Beaver Creek Maia 626719..... 160
Gippy Count's Lou 620622..... 165
Coker Silver Princess 623250..... 180
L. M. Milling, Columbia, South Carolina
Louise Plain Delight 395344..... 205
Sunshine's Maxim Mollie 621315.. 185
Zimalcrest Laddie's Rosette 579068 285
Osborne Farm, Canton, North Carolina
Crouch Helen Virginia 623419.... 210
Appin's Lassie 627507..... 190
J. C. Self, Greenwood, South Carolina
Miller's Little Pauper Lax 598016.. 145
Coker Bright Lady 605505..... 155
G. A. Sherrill, Cheraw, South Carolina
Crouch Fancy Carnation 623421... 130
John H. Spencer, Greenville, South Carolina
Foremost Baron's Ethel 477514.... 320
Myrtledale's Gay Lucky 564063... 335
B. L. Stevenson, College Place, South Carolina
Clyburn Butterfat Nancy 533721.. 250
William Sutherland, Fayetteville, South Carolina
Gold Branch G. Roxie May 603281 520
Walker Gordon Laboratories, Plainsboro, New Jersey
Forest Hill's Eve 392436..... 240
Gay Belle of Royal Count 438702.. 235
Horton's Lassie 559860..... 260
Hero's Gay Eva 623155..... 200
Hero's Lassie Sylvie 595817..... 230
Sunshine's Maxim Rachel 621836.. 250
H. A. Watts, Fort Mill, South Carolina
Kneece Connie May 625937..... 115

Knox County

THE thirteenth consignment sale of the Knox County, Ohio, Guernsey Breeders Association was held on the Fair Grounds, Mt. Vernon, on April 26. Forty head brought a total of $3,865, an average of $96.63.

Two animals topped the sale at $170 each—Montville's Joanne 479168 and Pay Day Clara of Cedar Lane, both being purchased by T. R. Scheffer, Dover, Ohio. Mr. Scheffer was also the heavy purchaser securing four head for $615. Most of the offering remained in the state as the consign-

ments were purchased by twenty Ohio breeders and one from Pennsylvania.

The sale was managed by the Ohio Guernsey Breeders Association with Walter F. Andrews as auctioneer. The sale committee consisted of Luther Laymon, A. B. Simpson, and O. L. Beal.

Following is the sale list:

E. E. Askins and Son, Powell, Ohio
Roxey's Pearl of Pleasant View 426672 ..... $112.50
W. P. Bryant and Son, Fredericktown, Ohio
Cainland's Surprise 587106 .... 100.00
J. Dwight Dean, Fredericktown, Ohio
Hermitcroft Valor's Murne 608348 ..... 50.00
Favourite's Beautiful 398249 .. 102.50
Masterful's Clara Bell 328981 . 70.00
Cainland's Clararose 587110 ... 70.00
Guerndot Lela 558712 ..... 87.50
Roslyn of Home Side 621096 .. 77.50
Russell Ewalt, Fredericktown, Ohio
Cherry Blossom of Cedar Lane 581767 ..... 90.00
Fred L. Gasser, Dover, Ohio
Sally of Mount Cherry 536704 132.50
Dottie of Mount Cherry 573138 100.00
Cherub Paree of Cedar Lane .. 97.50
Robert Jackson, Mt. Vernon, Ohio
Pretor Rosebud of Cedar Lane 568001 ..... 50.00
John H. Lencoski, Latrobe, Pennsylvania
Flora of Home Side 671097 .. 65.00
Sallie Rose of Home Side 621095 ..... 85.00
Maribel of Home Side 612889 60.00
G. W. Low, Marysville, Ohio
Peerless Daisy of Cedar Lane 470487 ..... 150.00
Mary Joe of Homeside 545405 100.00
Molly of Homeside 72.50
W. L. McIntire, Mt. Vernon, Ohio
Brownlea Star (Bull) 50.00
W. W. McKitrick and Son, Columbus, Ohio
Masterful's King's Odett 473517 ..... 115.00
Cainland's Patricia 587108 .... 50.00
M. B. McNutt, Wooster, Ohio
Tul-Lea's Bess 417733 ..... 105.00
D. C. Nuce, Mt. Vernon, Ohio
Hermitcroft Valor's Dewdrop 610595 ..... 55.00
J. A. Rollman, Cincinnati, Ohio
KoKosing's Alice Ann 623149 100.00
Violet's Queen May 515757 ... 135.00
Ruth J. Ross, Orrville, Ohio
Rose's Laddie the II (Bull) 72.50
Knight's Star of Fairview 481112 ..... 130.00
T. R. Scheffer, Dover, Ohio
Dictator's Star of Fairview 557143 ..... 150.00
Katey Kiwanis 595912 ..... 125.00
Montville's Joanne 479168 .... 170.00
Pay Day Clara of Cedar Lane .. 170.00
Carl Spearman, Mt. Vernon, Ohio
Daisy May of Francene 520887 . 92.50
Edna Sperry, Mt. Vernon, Ohio
Snow Flake of Cherry Hill 486120 ..... 122.50
W. G. Stimmel, Hartville, Ohio
Willow Brook's Clara 425349 107.50
Ash Ridge Dictator's Lady 556677 ..... 100.00
L. C. Switzer, Belleville, Ohio
Polly Anna's Dolly Queen 593864 ..... 117.50
Rose of Homeside 440054 .... 87.50
Fred A. Williams, Troy, Ohio
Raemelton Royal Favorite 256036 (Bull) 100.00
Walter Wolff, Mt. Vernon, Ohio
Wanda of Homeside 136085 .. 37.50

Miami Valley

THE Miami Valley Guernsey Breeders Association held its third consignment sale at the Fair Grounds, Xenia, Ohio, on April 27. The twenty-eight head consigned brought a total of $2,912.50, an average of $104. The sale was managed by the Ohio Guernsey Breeders Association with A. F. Patterson, Lawrence Coy and C. R. Meredith as the sales committee.

Leta of Penn Villa 470365, consigned by Robert D. Musser, Circleville, Ohio, topped the sale and was purchased by C. E. Adkins, New Carlisle, Ohio, for $160. The heaviest buyers were Justin A. Rollman, Cincinnati, who secured five head for $600, and C. E. Adkins who purchased five head for $595.

Following is the sale list:

C. E. Adkins, New Carlisle, Ohio
Cam's Janice 451346 ..... $135.00
Myra of Bair's Den 619216 ... 100.00
Leta of Penn Villa 470365 ..... 160.00
Dempsey's Pride 324583 ..... 100.00
Modesty's Foremost of Glenview (Bull) 100.00
Gordon Ashworth, Eaton, Ohio
Ringold's Jewel 539891 ..... 115.00
Charles R. Easton, Mt. Healthy, Ohio
Rita's Princess Grace 623094 .. 90.00
Glen Florence, Coldwater, Ohio
Alphine Rose Prince 284549 (Bull) 25.00
William B. Hayes, Mechanicsburg, Ohio
Sugarcreek Velma Dot 612644. 65.00
William Hines, Wapakoneta, Ohio
Ringold Surprise 624757 ..... 125.00
Horace W. Kramer, Eaton, Ohio
Mt. Logan F. Arlene 548941 ... 105.00
Hawthorn Coquette's Culture 567918 ..... 100.00
Eugene W. Kuck, New Bremen, Ohio
Hawthorn Charm's Cheer 517871 ..... 115.00
Girlie of Alphine Rose 622846 .. 62.50
Moler's Dairy Farm, Dayton, Ohio
Sugarcreek Salley 548896 ..... 137.50
Sugarcreek Senna Salina 588644 110.00
John Nippert, Mt. Healthy, Ohio
Elector Babe 514296 ..... 130.00
W. H. Ostermeier, Midland, Ohio
Mt. Logan F. Marleen 451253 . 110.00
Justin A. Rollman, Cincinnati, Ohio
Hawthorn Excellent's Charity 531470 ..... 125.00
Hawthorn Roquel's Cherry 567919 ..... 100.00
Helen of Daffodil Farm 622367 145.00
Mt. Logan F. Martha 529553 .. 125.00
Roam Over's Romilda 295440 . 105.00
Raymond Russell, Urbana, Ohio
Mon Reposa H. Mac 282567 (Bull) 80.00
Russell T. Schultz, Dayton, Ohio
Saturnius's Flora Bell 580080 .. 95.00
W. A. and A. R. Shoemake, Dayton, Ohio
Hawthorn Cynthia's Althea 575581 ..... 125.00
Donald Sudman, St. Marys, Ohio
Mt. Logan Romeo (Bull) 65.00
R. A. Wilson, Leesburg, Ohio
Merebrook Defender 284858 (Bull) 62.50

Middle-West Invitational

A PALL settled over the Middle West Invitational Sale held at Chicago on May 16, upon the announcement of the sudden death of Walter F. Andrews, the auctioneer who was to have cried the event. However, notwithstanding this sad news and the devastation of human life in the European war, the sale settled into a good one with fair prices.

E. C. Welch, secretary of the committee sponsoring the sale, made the opening announcements by referring to the splendid publicity given in the local papers. He displayed several copies with large banner heads which proved to be faked, but the stunt gave the crowd a good laugh.

The forty-two head offered brought

a total of $14,445, or an average of $343.93, exceeding the average of last year by $18.03. Like many of the sales this spring, bulls sold well, as the seven head consigned brought $3,710, or an average of $530, ranging in price from $250 to $1,000.

Pine Manor King's Amigo 283566, purchased by Mrs. Robert B. Choate, Danvers, Massachusetts, topped the sale for $1,000. He was a son of Coronation King of Pine Manor 250949 and out of Coronation Coronet 398722, consigned by Pine Manor, Mr. and Mrs. Ernest Martin, Goshen, Indiana. Otto Cline of Raemelton Farms, Mansfield, Ohio, was the contending bidder.

Charles E. Wetherald, Grand Blanc, Michigan, purchased the second high of the sale, that was also a bull, Wey Acres Grandee's Irman 282115, for $875. "Irman," consigned by Mrs. F. L. Weyenberg, Thiensville, Wisconsin, was a son of Langwater Grandee 227277 and out of St. James Prince's Ina 399509.

Top honors for females and the third top of the sale again went to Judge S. W. Hayes, Meadow Lodge Farms, Oklahoma City, on Meadow Lodge Ila 570302, a yearling heifer, that sold for $800. "Ila" was purchased by Honeggar Brothers, Forrest, Illinois, and was run up by Mrs. Malcolm J. Boyle, Mundelein, Illinois. This lovely heifer was sired by Langwater Diadem 237502 and out of Rex's Ilene 408306.

Twenty-seven buyers purchased the forty-two animals offered with Mrs. Malcolm J. Boyle being the high purchaser, securing four head for $1,620. Honeggar Brothers, Forrest, Illinois, took second place in buying, securing three head for $1,490.

More than half of the animals consigned were purchased by breeders in Illinois, although five each were sold into Michigan and Wisconsin. Some of the consignments will find new homes in six other states, making the sale quite wide in its scope of selling. The middle west breeders responsible for the consignments should be complimented for their offerings and the way in which the sale was handled.

Roy Johnson, Decatur, Illinois, took the place left vacant by the death of Walter F. Andrews as auctioneer, with J. E. Mack assisting in the ring. Joe P. Eves, Chicago, Illinois, and a good friend of Guernsey breeders, handled the pedigrees in the box, while the slips were run by Floyd Greenburg, LaFayette, Indiana, and Omer Baumgartner, secretary of the Illinois Guernsey Breeders Association.

Following is the sale list:

Glenn Albrecht, Ohio, Illinois
Ridglydale's Marinda 587205 .... $160
E. F. Alford, Fargo, North Dakota
Boulder Bridge Netta 623304 240
Pine Manor Lilac 621142 235
Allied Mills, Inc., Peoria, Illinois
Lookwell Maxim Milkyway 548836 260
Mrs. Malcolm J. Boyle, Mundelein, Illinois
Pinewood's Northern Czar 223847 (Bull) 350
Rock Creek Forest Belle 591451 ... 260
Meadow Lodge Rex's Cherie 496939 525
Meadow Lodge Rex's Evalin 551786 485
Oliver M. Burton, Deerfield, Illinois
Rock Creek Prelencia 591449 210
O. S. Caesar, Barrington, Illinois
Cooper's Macheri 482713 400
Mrs. Robert B. Choate, Danvers, Massachusetts
Pine Manor King's Amigo 283566 (Bull) 1000
Glenn Clark and Will Nimtz, Eau Claire, Michigan
Rock Creek Pretor's Ultimas 282246 (Bull) 360
Roy Crawford, Jessup, Iowa
Lockshore Mountain Laurel 534290 335
A. E. Dickinson, Barrington, Illinois
Mahout's Jewel 553289 185
N. Sproat Heaney, Glen Ellyn, Illinois
Gayoso Steadfast Inca 626483 170
Honeggar Brothers, Forrest, Illinois
Gayoso Honora's Betsy 626480 ... 350
Meadow Lodge Ila 570302 800
Kenfleur's Dicta Priscilla 543045 .. 340
H. C. Horneman, Danville, Illinois
Kenfleur's Princess 618909 350
Vernon Hougas, Seneca, Illinois
Gayoso Betsy's Marose 626482 ... 185
C. Glenn Jones, Salem, Illinois
Rock Creek Flash's Honor 519681 410
Hector's Euphemia 465034 385
James E. Kelley, Minneapolis, Minnesota
Coronation Garnet 557273 360
L. L. Lowe, Aroma Park, Illinois
Lockshore Mayflower 396262 260
Fi Fi's Cherub of L. F. 388767 250
Murray Farms, Kalamazoo, Michigan
Lockshore Narcissus 421312 400
Mrs. Henry Prehler, Wauconda, Illinois
Luverne of Boulder Bridge 580934 300
Highcroft Charlotte 593969 250
Boulder Bridge Letty 580927 480
J. H. Rustman, Bassett, Wisconsin
Alford Farm Elegant 272692 (Bull) 250
St. Albans Farm, Becker, Missouri
Pine Manor Anthem 563706 400
Victor V. Schlaegel and Sons, Groveport, Ohio
Meadow Lodge Rex's Dauntless 271406 (Bull) 550
Frederick G. Smith, Freeport, Illinois
Cooper's Swiss 584421 130
Cooper's Alda 623650 140
Jerry N. Spencer, Clermont, Iowa
Kenfleur's Rose's Reflector 284597 (Bull) 325
E. A. Swendson, Lake Beulah, Wisconsin
Golden Arrow Queen Elizabeth 559489 350
Katie G. of Hawks Hill Farm 486944 190
Kenfleur's Nanesta Rosalind 624266 150
Charles E. Wetherald, Grand Blanc, Michigan
Golden Arrow Josephine 559486 .. 425
Wey Acres Grandee's Irman 282115 (Bull) 875
Grace's Valor's Mahout Maggie 584591 230
D. L. Williams and Sons, Waukesha, Wisconsin
Lookwell Wonder Nell 623251 ... 135

The Franchester Dispersal

THE Franchester herd as established by the late Chester C. Bolton, Ravenna, Ohio, has been dispersed, but the foundation has not been lost and his twenty-one years of breeding has not gone for naught. Representatives from that great herd have taken their places in fifty-eight herds located in fourteen different states, from Massachusetts to Utah.

Probably the most satisfying feature of the dispersal, if such is possible, is the fact that Charles Bolton, a son of Chester Bolton, will still carry on the breeding so well known. Prior to the sale, and announced in the advertising, Mr. Bolton selected outstanding tops from every family that his father developed to start the new Franchester. Guernsey breeders extend to him their well wishes and welcome him among the ranks.

The quality of this new herd selected by Charles may be determined by the fact that he was persuaded to release a young heifer, Franchester Novel Witch 618049, that was purchased by John S. Ames, for $1,000, to top the females. It is hard to say what average might have been attained if all the tops had been offered to the

Franchester Tops

Franchester Shah 265781, top of the sale, was purchased for $2,000. The picture reading from left to right: Paul Priddy, herdsman; Charles Bolton, owner of the new Franchester herd; Byron Miller, standing immediately behind the bull's shoulder, and Corey Gary, manager for Mr. Miller, in front of the box.
The significance of the picture is the fact that both Mr. Miller and Mr. Bolton are sons of the breeders who established Bethany-Homestead Farms, Inc., and Franchester Farms. They will carry on with their new herds. (Flashlight news photo by James Meli.)

Franchester Novel Witch 618049, top heifer and second top of the sale purchased by John S. Ames, Langwater Farm, North Easton, Massachusetts, for $1,000. (News photo by James Meli.)

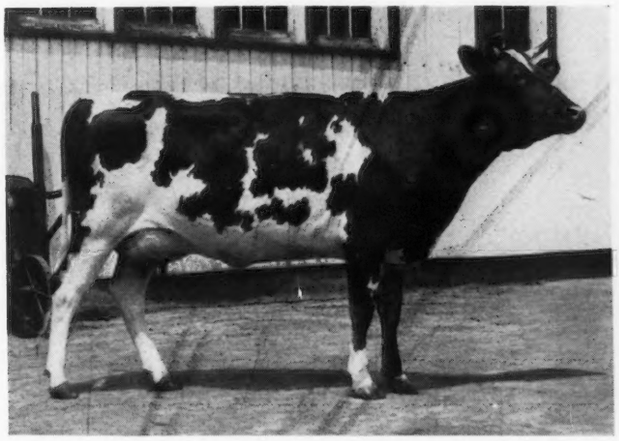

Franchester Wistful 600440, also purchased by Langwater Farm for $700. (News photo by James Meli.)

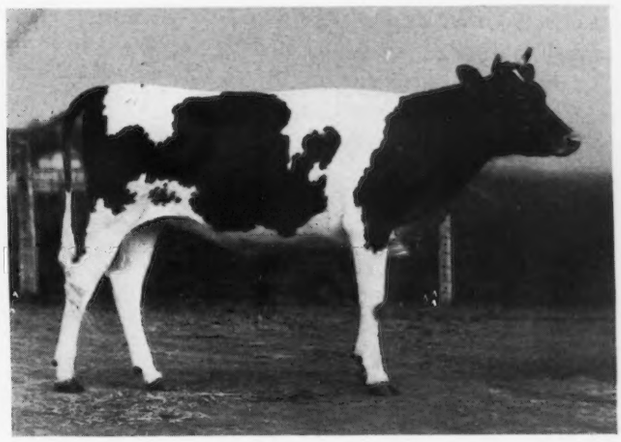

Franchester Wonderful 596002 purchased by D. H. Sosey, Palmyra, Missouri, for $710. (News photo by James Meli.)

Top at Middle West Invitational

Pine Manor King Amigo 283566 topped the Middle West Invitational Sale at $1,000. He was purchased by Mrs. Robert B. Choate, Danvers, Massachusetts, and consigned by Pine Manor, Mr. and Mrs. Ernest Martin, Goshen, Indiana.

public, but the 129 head sold for $33,915, or an average of $262.91.

Many times throughout the sale it became a buyer's paradise and many head will become fine investments for their new owners.

The top of the sale was the seventy-seventh animal offered, Franchester Shah 265781, that after a determined battle between Bethany-Homestead Farms, Inc., Honesdale, Pennsylvania, and William F. Fretz, Fritzlyn Farm, Pipersville, Pennsylvania, was purchased by Byron Miller, for Bethany-Homestead for $2,000. This was a very striking event, as both Mr. Miller and Mr. Bolton are sons of old breeders, carrying on for the second generation, something that every Guernsey breeder with a son longs to see. "Shah" is a son of Langwater Shah 97043 and out of Green Meadow Monita 248794. His daughter, Franchester Sophia 568596, was the second high female selling for $725 to J. M. McDonald, McDonald Farms, Cortland, New York.

Two of the daughters of Governor of Grassy Grove 212010 were next in price, Franchester Wonderful 596002 that brought $710 going to D. H. Sosey, Palmyra, Missouri, and Franchester Wistful 600400, selling for $700 to John S. Ames.

While his daughters sold well, Governor of Grassy Grove 212010 at seven years of age brought $460, going to D. H. Bachtel, Canton, Ohio. Franchester Consultant 267164 was the third highest male, selling to the Wren Bull Association, Wren, Ohio, for $420.

Among several new breeders were Mr. Biery, Biery Guernsey Farm, Franklin, Pennsylvania, the well-known trotting horse breeder, and E. B. Roberts of the Trust Company, Cleveland, Ohio.

The herd was in excellent shape, and mention must be given to Paul Priddy and the boys in the barn for the splendid manner in which they had the animals fitted. Blankets had not been used and the herd had been on pasture for several hours each day.

In speaking of the herd, C. R. Huston, manager of Franchester, said: "Today the herd is just entering the period which Mr. Bolton hoped to see." The statement was very true and was a tribute to both Mr. Bolton and Mr. Huston.

Among the buyers paying around $2,000, Bethany-Homestead Farms, Inc., purchased three head for $2,650, John S. Ames, three head for $2,200, Biery Guernsey Farm, seven head for $2,050, and and Mrs. E. M. Bricker, six head for $1,915.

Prior to the selling of the first animal, both Mr. Granger and Mr. Merryman paid tribute to Walter F. Andrews who was to have assisted them with the sale. It was handled by the Herrick-Merryman Sales Company, with Louis McL. Merryman in the box, E. M. Granger, Jr., auctioneer, Louis Merryman, Jr., and Ward Snarr working the ring. C. W. (Jack) Robinson, field-man for The American Guernsey Cattle Club, now located in California, was perfectly at home in his old stamping grounds of Ohio, when he ran the slips.

Following is the sale list:

John S. Ames, North Easton, Massachusetts
- Franchester Wistful 600400 ..... $700
- Franchester Priscilla 618525 500
- Franchester Novel Witch 618049 1,000

David H. Bachtel, Canton, Ohio
- Franchester Royal Dancer 572384 225
- Governor of Grassy Grove 212010 (Bull) 460

John Bandy, Bellevue, Ohio
- Franchester Star Astor (Bull) 225

H. C. Bennett, Salt Lake City, Utah
- Franchester Sage Chloe 610091 ... 160
- Franchester Super Bettina 615615 .. 200

Bethany-Homestead Farms, Inc., Honesdale, Pennsylvania
- Franchester Shah 265781 (Bull) ... 2,000
- Franchester Shadow 547434 465
- Franchester Star Dust 629139 185

Biery Guernsey Farm, Franklin, Pennsylvania
- Franchester May Star 508077 220
- Franchester Merry Maid 530328 .. 220
- Cain Trudie of Elgercon 533897 .. 350
- Franchester Sapphire 279150 375
- Franchester May Maid 492188 ... 360
- Franchester May Destiny 508070 260
- Sugarcreek Senna Delsie 555570 .. 265

C. B. Bolton, Lyndhurst, Ohio
- Green Meadow Renown 196361 (Bull) 325

Malcolm J. Boyle, Mundelein, Illinois
- Franchester Royal Gem 577363 ... 270

Henry A. Brandtgen, Farmington, Minnesota
- Franchester Saucy 527129 270

Myron P. Breckenridge, Meadville, Pennsylvania
- Franchester Student (Bull) 170
- Franchester Salus 160
- Franchester Noble Sappho 559214 .. 120
- Heifer Calf 50

Wilbur H. Hinke, Springfield, Ohio
- Franchester Steadfast 244736 (Bull) 200

H. A. Holdridge, Medina, Ohio
- Heifer Calf 50
- Franchester May Laurel 595970 ... 210
- Franchester Super Capocia 615617 . 300
- Merebrook Benefactress 587852 ... 230
- Franchester Trillium 617083 260
- Heifer Calf 80

Carl Huston, South Euclid, Ohio
- Franchester Royal Prime 554521 .. 210

C. R. Huston, South Euclid, Ohio
- Franchester Noble Ada 586185 360

Willard J. Lindsay, Massillon, Ohio
- Franchester Caress 450617 215

J. G. Mackenzie, Lima, Ohio
- Franchester Rex 262741 (Bull) 275

C. H. Marsh, Jefferson, Ohio
- Franchester Convert 243151 290

W. G. McClain and Sons, Bellaire, Ohio
- Franchester Corinna 397038 130
- Franchester Maid Merry 514659 .. 130
- Franchester Sterling May 452323 .. 210
- Franchester Ruddy 416969 185
- Franchester Noble Linda 596000 .. 160

Marvin H. McCoy, Mercer, Pennsylvania
- Franchester Noble Constant (Bull) 155

C. K. McCullough, Anderson, Indiana
- Franchester Super Trudie 80

J. M. McDonald, Cortland, New York
- Franchester Noble Gem 627931 ... 250
- Franchester Sophia 568596 725
- Franchester Super Charm 610092 .. 250
- Franchester Sage Bubble 617085 ... 175

G. A. Mengle, Brockway, Pennsylvania
- Franchester May Satire 623450 170
- Franchester Super Tulla 615619 ... 200
- Franchester May Lassie 617089 ... 230

Fred Mithofer and Sons, Indianapolis, Indiana
- Guern-Zalee's Lena 393888 130
- Franchester Bouyant 469499 245

Guy B. Montgomery, Roncevert, West Virginia
- Franchester Repletion 469507 330

Buddy Patterson, Ravenna, Ohio
- Franchester Thelma 617086 180

J. Bennett Porter, Jr., New Cumberland, West Virginia
- Shah's Gem of Maple Lawn 241661 140
- Franchester Shasta 505368 240
- Franchester May Lady 618526 235
- Franchester Thane 281329 (Bull) . 180
- Franchester Betty 479214 250

E. B. Robert, Cleveland, Ohio
- Franchester Sable 547438 210
- Shamrock Noble Adeline 568042 .. 225

Eli C. Schlabach, Millersburg, Ohio
- Langwater Lady Astor 2d 396299 .. 190

Eli C. Schlabach and Henry J. Raber, Millersburg, Ohio
- Langwater Reflector 172787 (Bull) 200

J. W. Seidensticker, Columbus, Ohio
- Franchester Royal Light 281328 (Bull) 240

D. H. Sosey, Palmyra, Missouri
- Franchester Novel Sheen 596001 .. 230

Franchester Wonderful 596002... 710
C. A. Stewart, New Middletown, Ohio
Franchester Revel 400232..... 190
Clement Suter, Bluffton, Ohio
Franchester Proud Astor 617088... 280
Merle G. Sutton, Butler, Pennsylvania
Shamrock Noble Brian 271582 (Bull) 115
Walker Gordon Laboratories, Plainsboro, New Jersey
Franchester Knight 222320 (Bull). 300
Mrs. F. L. Weyenberg, Thiensville, Wisconsin
Franchester Star Light Gem 618050 350
Franchester Star Wonder 623449... 625
A. E. Wister, Leetonia, Ohio
Guern-Zalee's Minta 449348..... 150
Wren Bull Association, Wren, Ohio
Franchester Consultant 267164 (Bull)..... 420
Mrs. E. M. Bricker, Northville, Michigan
Franchester Cameo 450615..... 400
Franchester Cassandra 562304 325
Franchester Sage Caprice 563661 300
Franchester Cadence 479216 310
Franchester Conclusion 562305... 330
Franchester Camille 505367..... 250
Samuel Chinn, Ravenna, Ohio
Franchester May Elf 617082..... 190
Howard H. Colby, Romeo, Michigan
Franchester Proud Minta..... 100
Franchester Rural 448530..... 190
Franchester May Marion 577364.. 200
Franchester Novel Cherie 595971.. 180
Franchester Rose Recluse 606828.. 190
Franchester Rose Marie 606827.... 180
Franchester Roseate 610090..... 180
Roy Crawford, Jessup, Iowa
Franchester Winsome 514660..... 230
E. H. Cushing, Cleveland, Ohio
Franchester Noble King 257891 (Bull)..... 350
Franchester Patience 487076..... 270
J. B. Daubenspeck, Mansfield, Ohio
Franchester Tulip 487079..... 325
Russell J. Daubenspeck, Shelby, Ohio
Marigold Fay 547166..... 180
L. J. Drake, Plano, Illinois
Belle of Montfuacon 440891..... 250
Franchester Pandora 502104..... 325
Franchester Bounteous 469500.... 385
James A. Dunigan, Canandaigua, New York
Franchester Rarity 450616..... 240
Heifer Calf..... 90
Franchester May Alice 628421.... 185
Franchester Choice Faye..... 60
Franchester May Sable..... 90
John Dunn, Brunswick, Ohio
Franchester Recruit 411124..... 140
L. R. Dygert, Springville, New York
Franchester Noble Bess 563660... 170
Franchester Trinka 627930..... 170
Franchester Blanche 569645..... 260
Franchester Thoughtful 571371... 215
John W. English, Cleveland, Ohio
Franchester Rose Daisy 607569.... 160
Franchester Sage Saint 595967..... 180
Franchester Portia 627929..... 210
Franchester Novel Pearle 616379... 140
Howard S. Faust, Plain City, Ohio
Franchester Phebe 621568..... 155
Jack C. Faust, Plain City, Ohio
Franchester Rainbow 430652..... 435
Forest Hill Farm, Polk, Pennsylvania
Franchester Sage Sister 617084.... 200
Sugarcreek Helvetia 552257..... 180
Confederate's Dot of Adelfa 461888 270
C. R. Fullerton, Burgettstown, Pennsylvania
Franchester Aimable 438437..... 160
Franchester Choice Delsie..... 90
R. M. Giesy, Jr., Columbus, Ohio
Franchester Noble Wish 615616.... 350
Franchester Noble Novice 571369. 330
Franchester Saint Alpha 629138.... 140
Fred H. Gordon, Brockport, New York
Franchester Noble Desire 559213.. 230
Franchester Temptress 564031.... 320
Franchester Cleopatra 564029..... 330
Franchester Royal Jewell 586183... 260
Franchester Senorita 586184..... 400
E. Vernon Hahn, Indianapolis,.....
Franchester Star Gazer 282945 (Bull) 140
Franchester Theda 583612..... 220
Beulah M. and C. E. Handy, Georgetown, Indiana
Franchester Super Elite..... 125

Michigan State Sale

THE twenty-first annual Michigan State Guernsey Sale can be classed as a State success both from the standpoint of the offerings and the prices received. The average of $268.04 is the highest since the June sale held in 1929. Fifty-six head brought a total of $15,010, an average of $268.04, at the Michigan State College Live Stock Pavilion, East Lansing, on May 4.

One of the pleasing features of this year's sale was the fact that the Michigan market absorbed all but six head.

The top bull of the sale was Rockingham Ambassador 284715, consigned by Rockingham Farm, owned by D. G. Tenney, Salem, New Hampshire, and purchased for $1,025 by W. E. Scripps, Lake Orion, Michigan. The second for top honors was Blakeford Symbol 271651, consigned by Blakeford Farms, Inc., Queenstown, Maryland, and purchased for $1,000 by C. F. Barth, Flint, Michigan. The top female of the sale was Beechnut's Lady 435632, consigned by Dr. T. F. Berberovich, Saginaw, Michigan, and purchased by the Missouri Improvement Company, Sunnymede Farm, Bismarck, Missouri, for $600. W. H. Eichbauer, Monroe, Michigan, purchased the second highest female, Blakeford Minuet 589683, for $525, consigned by Blakeford Farms, Inc., Queenstown, Maryland.

Five of the top females were purchased by W. H. Eichbauer. Mr. Eichbauer, through recent purchases, has secured a very choice foundation herd. George Burrows, 3d, of Saginaw, Michigan, purchased two females. Mr. Burrows has recently been adding some very choice females to his herd. F. K. Merkley, Flint, Michigan, and Montell Farms, Covert, Michigan, purchased several head.

Eleven bulls in the sale averaged $385.90. The top Michigan bull was consigned by Eth-Mead Farms, Northville, Michigan, and was purchased for $465 by E. J. Brookhart, Celina, Ohio.

In analyzing this sale it is pleasing to note the recognition given records by purchasers. Even though there were some excellent individuals, mostly animals among the females, having no records, those with Advanced Register records averaged $282 as compared with those with no official records which averaged $202. The females with outstanding pedigrees averaged $447, while those with ordinary pedigrees averaged $190. This shows how value is built up through continuous official testing. Ten three-year-olds brought an average of $375. This was tops for the various ages offered.

Following is the sale list:

J. A. Appelhof, Detroit, Michigan
Heifer..... $165
Glen Bancroft, Flint, Michigan
Foremost Baronet 283846 (Bull).. 375
C. F. Barth, Flint, Michigan
Blakeford Symbol 271651 (Bull)....1,000
E. J. Brookhart, Celina, Ohio
Eth-Mead Cathrine's Ajax 275266 (Bull)..... 465
George Burrows, 3d, Saginaw, Michigan
Gilmore's Ione G. 551830..... 300
Floral's Rose 418768..... 300
Leon Dunning, Delton, Michigan
Maple Shade Tess 610244..... 140
W. H. Eichbauer, Monroe, Michigan
Sugarcreek Senna Tiby 408499.... 300
Franchester Randa 508074..... 400
Big Boy's Choice of Sepascot 501952 425
Blakeford Minuet 589683..... 525
Maid's Kay of Walnut Manor 581486 270
Cyril Frid, Northville, Michigan
Cook Orchards Guernsey Hermia 557276..... 175

H. P. Gilkey, Kalamazoo, Michigan
Lockshore Mellow Moon 283213 (Bull) 325
N. E. Glassbrook, Lansing, Michigan
Haven Hills Bonnie 2d 628475 ... 200
Juliet's Meltha Queen 442428 200
Longacres Supreme 278705 (Bull). 300
R. D. Johnson, Indianapolis, Indiana
Haven Hills Crown Prince 281161 (Bull) 100
Lucky Boy of Green Meadow Farm 283874 (Bull) 120
L. C. Kernen, Ligonier, Indiana
Queenie II. of Geloster Farm 620086 200
Dale Kirklin, Kalamazoo, Michigan
Rosemont May Gertrude 471687... 165
Knuth and Sons, Homer, Michigan
Marie Antoinette of Greenfield 547376 160
Jack's Ultra Goldy 608567 130
J. E. Livingston, Detroit, Michigan
Hesitator's Fanny 419238 175
Willowbrook Royal Pinky 626452 225
Howard Loew, Bryon Center, Michigan
Nearbrook's Annabelle 456978.... 300
F. K. Merkley, Flint, Michigan
Flying King's Gay Clarrisa 547372 190
Grace's Princess 518782 300
Dorotha of Maple Ridge Farm 622407 225
Heifer 230
Missouri Improvement Company, Bismarck, Missouri
Beechnut's Lady 435632 600
Montell Farms, Covert, Michigan
Marjorie Lou of Greenfield 437534 220
Colby's Moderne Lou 275279 (Bull) 175
Lake Hills Ultra Sylvia 508242.... 200
Lake Hills Ultra Mildred 508241.. 150
Jack's Champion Jewel 626718.... 120
W. A. O'Donald, Detroit, Michigan
Pride Maid Floresa 517667 200
Oscar Paul, Ann Arbor, Michigan
Maple Shade Anna 624090 150
Arthur Robinson, Ortonville, Michigan
Loretta George of Walnut Manor 623533 235
John P. Rochelein, Leonidas, Michigan
Scottland Farms Easter Carol 621456 250
W. E. Scripps, Lake Orion, Michigan
Rockingham Ambassador 284715 (Bull) 1,025
Nellie B. Seltenright, Plymouth, Indiana
Murray's Sir Maxapola 278729 (Bull) 150
Etherd Shaffer, Morenci, Michigan
Cook Orchards Guernsey Victory 408303 180
Lucinda of Rich Ann 563136..... 200
Patrick's Bess 531211 170
Rosemont Madam Queen 2d 473539 175
E. P. Smith, Romeo, Michigan
Cesor Bonnell's Imogene 623019... 200
H. G. Vaughan, Sparta, Michigan
Woody Nook Slogan's Flora 596511 200
Gilmore's Tillie 550355 300
Edwin R. Watson, Hemlock, Michigan
Cesor Neptune 284186 (Bull)..... 210
H. R. West, Marshall, Michigan
Eth-Mead W Polly Prim 559006.. 285
C. E. Wetherald, Flint, Michigan
June's Surprise of Silver Maples 533606 225
F. F. Whitmyer, Perry, Michigan
Empress of Greenfield Farm 503286. 260
E. F. Wieneke Farm, Saginaw, Michigan
Cherub Dick's Golden Bell 413514. 250
Fancy of Homeward 416739..... 225
Topsy Ann of Her-Mil Farms 514808 270

Annual Meeting . . .

(*Continued from page 1119*)

have willingly discontinued any infringements, and others are being cleared up, so that we will say that situation is good, and we will pass on.

We took up the financial situation, the financial statement, and the budget for the year. There is nothing in particular to report on that except it might be worth while for you to know that while you look at this organization of Golden Guernsey, Inc., or possibly some of you at least—as I said before, as a sort of left-handed offspring, the time has come when we are approaching a period in which the amount of money expended in America in the promotion of the Guernsey breed will come more from receipts and royalties on Golden Guernsey milk than from appropriations of The American Guernsey Cattle Club. For that reason every man who has Guernseys should be interested in the sale of Golden Guernsey milk and if he stops to think that millions and millions of housewives every morning are having a little piece of Guernsey literature come in their homes with the word "Guernsey" on it, you will realize what can be done.

Tops at Michigan

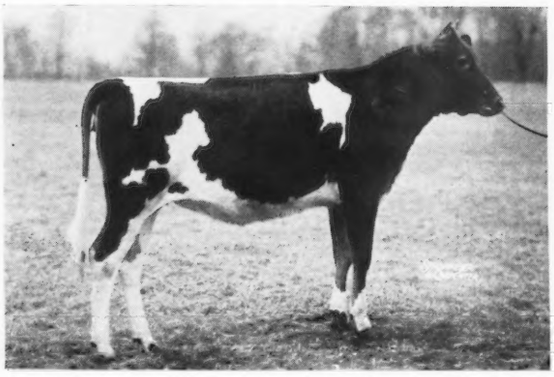

The second high female of the Michigan State Sale, Blakeford Minuet 589683, that was purchased by W. H. Eichbauer, Monroe, Michigan, for $525.

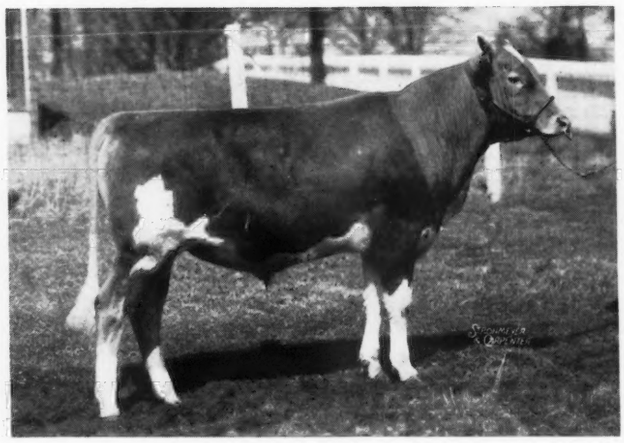

Eth-Mead Cathrine's Ajax 275266, top Michigan raised bull, thal sold for $465 to E. J. Brookhart, Celina, Ohio. "Ajax" was consigned by Eth-Mead Guernsey Farms, Northville, Michigan.

The millions of folders and blotters and similar pieces of literature are bound to have their effect on the Guernsey breed as time goes on.

The main topic that we had under discussion yesterday, and probably the main topic of discussion among Golden Guernsey milk sellers for the next few years, was this question of market-wide pools, or equalization provisions in these various Federal ordinances for controlling the sale of milk in the principal markets over the United States. That is a matter that we discussed a long time and, after much discussion, we arrived at one suggested action, and that is that a committee of four be appointed to go to Washington and sit in with the attorneys and representatives of the Triple-A Milk Control officers, and see if we cannot arrive at an equity for Golden Guernsey milk or special qualities milk which includes Golden Guernsey milk.

Now, without going into a discussion which would take a long time, there is not any question but that all special milks—and particularly Golden Guernsey milk, because we have done a little more work on a good many markets than some of the other breeds—suffer under the present situation. Unless something can be done it will have a marked effect on the progress that we will make in the next few years. In fact, it may slow up more than any of us can imagine at the present time.

There was not any great rush for membership on this Committee of four, because everyone knows that is quite a job that they are undertaking, but there is a possibility that something may be worked out without going into court action, and if it can be done, that is desirable.

That was our principal matter under discussion yesterday.

Along with that, we members of the Golden Guernsey Council made a recommendation to Golden Guernsey, Inc., that our status be cleared up so that we would know in the future where we stood or, rather, that it might be desirable to clarify the status of the Golden Guernsey Advisory Council in relation to Golden Guernsey, Inc., and the Club.

I might say that after the Executive Committee discussed the matter, a Committee was appointed by President Ames, composed of the Executive Committee of the Golden Guernsey Council, and they met last evening from 7:00 o'clock until 11:00 o'clock, and at the end of that time recommendations were made which may be acted upon later, which may clarify this situation.

I believe that was the extent of our work, Mr. President.

(Applause).

PRESIDENT AMES: Thank you, Mr. Fitzpatrick.

Before we adjourn I want to announce that we will meet at luncheon, but I would like to ask the members of the Executive Committee who are on the Golden Guernsey, Inc., and the Golden Guernsey Advisory Council to sit together because after luncheon we are going to continue our deliberations.

This Golden Guernsey is a very important subject and it probably will become more important every year.

We are trying to look into the situation of our organization to see if it cannot be clarified a little bit, that is the purpose of this joint committee and the meeting we are going to hold.

If there is no further business, I will declare the meeting adjourned.

(MEETING ADJOURNED.)

Side Chatter at the Annual Meeting and Sales

BIDDING was dragging at the Middle West Sale when Joe Eves, who was reading pedigrees, jumped into the ring and shouted: "Why damn it all, her pedigree is worth that much."

The thrill of the Franchester Dispersal was the selling of Franchester Shah 265781 for $2,000 to Byron O. Miller. A picture was taken of the event with Mr. Miller and Charles Bolton standing side by side—two sons of successful breeders who are carrying on Guernseys for the second generation. May we have more of them.

Pacers and trotters are going to share attention with Guernseys from now on with Mr. Biery of the Biery Guernsey Farm, Franklin, Pennsylvania. This spring he has purchased the foundation of a new Guernsey herd. He owns one of the great stables in the trotting world, having secured the world record on Little Pet and splendid records of performance on many other fine horses.

Joe Simmons, formerly with Wey Acres, Thiensville, Wisconsin, is now employed with Golden Guernsey at Milwaukee, Wisconsin.

Visitors at the New York World's Fair will view Franchester Knight 222320 that was purchased by Walker Gordon Laboratories to be in the Borden exhibit. He will be shipped to the fair herd to head the group of Guernseys on display.

Among the far western visitors to the Franchester sale and the annual meeting were Dr. and Mrs. Allan K. Brown, Brown Ranch, Capitola, and Russell Doty, Santa Barbara, California; A. L. Gile, Chinook, Washington, and Mrs. Minnie W. Miller, Wendell, Idaho.

New Barn and Portable Wash Rack

SANITARY FARM DAIRIES, INC., St. Paul, Minnesota, owned by Riedel Brothers, have completed one wing of a new barn, holding seventy-two cows, and have it filled with Guernseys—all but twenty being pure breds. They are planning to build another wing with a milking parlor between. They use a new idea in the form of a portable wash rack, which is on wheels and is pushed behind the cows. The water is put into three sections. The first is cool, underneath the second is a gas heater and it contains boiling water, and in the third is a chlorine solution and the teat cups of the milking machine are dipped in each one between cows. On the end of this portable wash rack is a place for the men to wash their hands.

New Guernsey Herd in Pa.

HENRY N. WALTZ, West Chester, Pennsylvania, reports the sale of two pure bred Guernsey heifers to Mrs. Berta Bergdoll who has purchased a large farm near Dowingtown, Pennsylvania.

A Change Among the Leaders

Sixth in Class FF

M. L. Heweshurst Princess Gay 572323, A. R. 49677

SIXTH IN CLASS FF

A STUDY of the class leader pages as published on April 1, 1940, reveals that Maple Lane Farms have six Guernseys listed. In addition to these six, A. H. Chambers is the breeder and owner of three other former class leaders.

Therefore, it is nothing new to read that Maple Lane Farms has produced another class leader in M. L. Heweshurst Princess Gay 572323, A. R. "Gay" completed her class leading sixth place class FF record on January 15 with 12751.0 pounds of milk, testing 5.99 per cent, and 763.4 pounds of butter fat. She carried a calf 213 days of the record. This makes the sixth double letter class leader to be completed in the herd during the past few years.

M. L. Heweshurst Princess Gay 572323 is sired by Maple Lane Jacquelin's Prince 212017 that is by Saugerties Africander 116932, A. R., and out of Maple Lane Monarch's Jacquelin 267937, A. R. Saugerties Africander 116932, A. R., is sire of thirty-two Advanced Register daughters with thirty-five records that average 12278.9 pounds of milk and 659.0 pounds of butter fat, thirty-two in immature classes. Maple Lane Monarch's Jacquelin 267937 is a former class leader in class F, fifth place when made, with 14725.8 pounds of milk and 794.0 pounds of butter fat. She is sired by Saugerties Ultra Monarch 77702, A. R., that has twenty-five Advanced Register daughters with thirty-five records that average 12221.0 pounds of milk and 649.5 pounds of butter fat, twenty-six in immature classes. "Monarch" is sire of many of our present day class leaders. "Gay" was out of Heweshurst Lady Gay 423380, that was by Maybell's Ultra Laddie 126186 and out of Heweshurst Ultra Georgia 320918.

An interesting feature of the class leading record just completed by M. L. Heweshurst Princess Gay 572323 is that it bears out the convictions of A. H. Chambers and T. J. Doyle that Maple Lane bred sires are doing a good job in other herds. Mr. Chambers recently purchased six daughters of Maple Lane Jacquelin's Prince 212017 from G. R., F. M. and G. H. Hewes, Mayville, New York, and feeling that their sire, a Maple Lane bred bull, would get production he placed them on test. The first three have completed their Advanced Register requirements and have made 11136.5 pounds of milk and 637.6 pounds of butter fat in class E, 12510.8 pounds of milk and 675.4 pounds of butter fat in class EE, and 12751.0 pounds of milk and 763.4 pounds of butter fat in class FF respectively.

Sire: Maple Lane Jacquelin's Prince 212017.
Dam: Heweshurst Lady Gay 423380.
Breeder: E. B. Hewes, Mayville, N. Y.
Owner: A. H. Chambers, Kingston, N. Y.
Born: Jan. 20, 1936. Calved Jan. 9, 1939.
Served June 16, 1939. Calved Mar. 27, 1940.
Carried calf 213 days during test.
Requirement for admission 326.5 lbs. fat.
Supervised by Cornell University.
3 Milkings daily.
Total Milkings 1095.
Special Tests taken in March, July and October.

1939	Milk Lbs.	Butter Fat %	Butter Fat Lbs.
Jan. 16	656.3	4.98	32.68
Feb.	1227.8	5.17	63.48
Mar.	1236.3	5.38	66.51
Apr.	1163.1	5.58	64.90
May	1181.8	5.67	67.01
June	1108.7	5.81	64.42
July	1064.8	6.12	65.17
Aug.	1049.9	5.87	61.63
Sept.	995.7	6.21	61.83
Oct.	947.6	6.54	61.97
Nov.	896.6	7.31	65.54
Dec.	831.0	7.22	60.00
Jan. 15, 1940	391.4	7.22	28.26
Total	12751.0	5.99	763.4

Imperial Valley C. T. A.

THE Guernsey herd of Howard G. Farnsworth at El Centro, California, included eighteen of the twenty-three highest producing cows in the Imperial County Farm Bureau Cow Testing Association for the year ending November 30, 1939.

His neighbor, Len Buckel, who is considering moving over to San Diego County, also had four of the twenty-five high cows for the year.

Mr. Farnsworth had four of the ten high heifers including the first three and Mr. Buckel had three of the ten high heifers. Mr. Farnsworth's seventy-one cows averaged 415.5 pounds of butter fat and Mr. Buckel's sixty cows averaged 338 pounds of butter fat; these being the two high herds in the association.

Butter at 35 Cents

ED STRICKFADEN, Pekin, Illinois, one of the directors of the Illinois Guernsey Breeders Association, has gradually built a herd of thirty-five head of pure breds. Last year in the Dairy Herd Improvement Association they averaged 398.6 pounds of butter fat for 17.5 cow years on twice-a-day milking.

The Strickfadens make butter which they retail at thirty-five cents the year around. They also sell sweet cream at forty cents a quart and sell some milk directly at the farm.

The present herd sires are Count of Army Ford Farms 262582 from Kenneth Horneman, Danville, and Monarch's Gay Boy of Eliada 281313 from Eliada Home, Asheville, North Carolina.

SUMMARY OF 61431 ADVANCED REGISTER RECORDS

(Includes single, double and triple letter records)

	Records	Lbs. Milk	Lbs. B. F.	Per Cent.
Class A	17001	11325.5	557.6	4.92
Class B	4002	10976.7	546.3	4.98
Class C	4778	10529.3	522.8	4.97
Class D	5227	10179.1	509.0	5.00
Class E	6336	9552.1	481.3	5.04
Class F	7852	9515.1	470.6	4.95
Class G	16235	8968.7	449.0	5.01
	61431	10106.1	502.3	4.97

THE NEW YORK STATE GUERNSEY BREEDERS' NEWS

NEW YORK STATE GUERNSEY BREEDERS CO-OPERATIVE, INC.

1606 Erie Blvd. East
Syracuse, N. Y.

B. J. H. RIKERT
Editor and Business Manager

R. W. DUCK
Associate Editor and Assistant Manager

DIRECTORS

Henry M. Brown, Utica, N. Y.....President
J. M. McDonald, Cortland, N. Y.
First Vice-President
Earl D. Crocker, Sennett, N. Y.
Second Vice-President
Dr. J. R. MacElroy, Jonesville, N. Y.
Secretary-Treasurer

Oscar F. Kinney,	Albany, N. Y.
G. Herbert Allen,	Salt Point, N. Y.
Dr. C. F. Mignin,	Castile, N. Y.
Dr. H. E. Martin,	Clarence, N. Y.
William K. Hepburn,	Hopewell Junction, N. Y.
Harry Bailey,	Mount Tremper, N. Y.
A. H. Chambers,	Kingston, N. Y.
John Wilkie,	Newburgh, N Y.
Fred H. Gordon,	Brockport, N. Y.
O. J. Helms,	Randolph, N. Y.
Charles A. Graham	LeRoy, N. Y.
John S. Clark,	Huntington, N. Y.

Annual Report

THE following summarizes the report rendered by Business Manager, B. J. H. Rikert, to the president, directors and members of the New York State Guernsey Breeders Co-Operative, Inc., at the annual meeting held on April 25.

"It again becomes my duty to render you a report on the activities of your association and my stewardship. It has been one of the most tense, trying, difficult and hard years of all the fifteen years of my work for you. The accomplishment as to volume of business and the promotion of Golden Guernsey good-will are above any other previous year.

"Through our five pools, Buffalo, Eastern District, Rochester, Syracuse and Utica, a total volume of 33,336,417 pounds of milk was handled, an increase over 1938 of 17.29 per cent. We received a gross of $928,613.29 for it. Its average test was 4.59 per cent and the average 3.5 per cent price was $2.35, while the 1938 price was $2.50. This reduction of fifteen cents per hundredweight is due to the milk wars of New York City, Buffalo and Rochester, which took place during certain periods of the year. These wars, I might add, were part of a planned program on the part of those controlling the industry to bring about milk orders with the Equalization provisions.

"The total volume of sales at your Syracuse Guernsey Dairy plant was $268,610.22, an increase of 12.4 per cent. Our producer-distributor sales were 4,942,189 pounds, an increase of 3.7 per cent. To place a resale value of an average of twelve cents per quart on the producer-distributor sale, makes a valuation of $275,843.04. The Guernsey Island sales for the five and one-half months were $23,070.20. The Model Dairy sales at the State Fair Grounds were $806.14. These five operations, Pools, Syracuse Guernsey Dairy, Producer-Distributor; Guernsey Island and Model Dairy; make a total volume of $1,496,942.89. Without the producer-distributors' calculated value, our business for 1939 was $1,221,089.85, an increase over 1938 of 15.87 per cent.

"The above is given to you in dollar volumes. To give you the picture in terms of quarts, it is this: The daily average sale of Golden Guernsey milk through the pools was 15,764 quarts, an increase of 12.90 per cent. The average producer-distributor sales were 6,297 quarts per day, an increase of 3.7 per cent. Therefore, the total daily average sales of Golden Guernsey milk for 1939 was 22,061 quarts, an increase of 2,028 quarts per day. Now, as for the total volume handled through the pools, it was 42,480 quarts per day, an increase of 6,263 quarts per day, or 17.29 per cent.

"We again show an increase in membership—small to be sure—3.04 per cent over 1938, and 85.39 per cent of our membership are marketing their milk under our Golden Guernsey program. This is an increase of two per cent. The regular paid membership decreased 17.72 per cent, while the pool membership increased 7.73 per cent and the number of producer-distributors remained unchanged at thirty.

"There has been the usual program carried on of 4-H work; local association meetings; the Futurity, etc., with the addition of four judging schools. Professor R. W. Duck, in looking after this work, attended fifty-two meetings and made 1,032 farm calls. The only cash income for this department is paid memberships amounting to $364. The expenses for this department were $3,142.65, or the milk income contributed $2,778.65 to carry this work on.

"The 'News', as we call our section in the first-of-the-month issue of the Guernsey Breeders' Journal, cost $1,999.98 which, likewise, had to be paid from milk income, or $166.67 per month.

Model Dairy

"This project is, of course, familiar to everyone. It has always seemed to give our membership a satisfaction and pride that nothing else we have done seems to give, other than the Syracuse Guernsey plant and Guernsey Island. The project cost better than $19,000.00 to construct in 1937 and there is $2,250.03 yet due the Underwriters. A payment of ten per-cent plus six per cent interest was paid the Underwriters for 1939. Never have the underwriters failed to receive some payment on the principal and every year they had their six per cent interest.

"I hope that every member who has not had the pleasure of seeing this building of yours will do so today. The expressions of satisfactions and pride from those of our members who have seen it, have paid me many times over for the worry and sleepless nights I had in directing its development and construction.

"There was $76,751.07 subscribed and $74,642.74 has been paid, or 97.25 per cent.

"Guernsey Island opened for business about five o'clock on the afternoon of July 18, 1939, and by December 31 had reached a gross sale of $23,070.20, or an average of $138.14 per day. The month of August was the best month, with sales of $6,179.79, or $199.34 per day. The largest day's sale was September 16 with $270.02.

"During this period of time, the Island utilized 12,275.5 quarts of fluid milk; 2,585.25 quarts of fluid cream; 1,850 quarts of buttermilk; 1,751 pounds of butter; 4,280 pounds of cottage cheese and 24,274 quarts of ice cream. This is a daily milk equivalent of 564.5 quarts per day. The Island is the best customer the Syracuse Guernsey Dairy has. This volume of business amounted to $64.24 per day, or $10,728.19. I call to your particular attention that no price concessions are granted the Island at all. It pays the full recognized wholesale price that any other store, hotel or restaurant pays.

"The Coxsackie plant, as you know, is in the Eastern District Pool and all milk going through the plant is sold to the Middletown Milk and Cream Company and is sold in the Metropolitan Market and New Jersey. The plant is managed by Mr. Gallagher and the inspection work is under the control of Doctor Higby who, likewise, has charge of all our inspection work.

"A total of 11,875,605 pounds of milk was put through this plant—an increase of 18.87 per cent. The per hundredweight cost to operate this plant was $.132. I call to your attention that the Federal Order allows a plant handling charge of twenty-three cents. The new order, as amended, will allow eighteen cents per hundred-weight."

Cup Winners

TROPHIES were awarded at the annual meeting on the basis of official records exceeding requirements in each class by the highest percentage and officially approved during 1939. They were presented by W. B. Jones, manager of Woodlands Estate, White Plains. The winners are:

Single letter classes. First prize and grand champion, Maple Lane Lucky Lass 463942, owned by A. H. Chambers, Kingston, exceeded her class G requirements by 168.50 per cent, making 15707.7 pounds of milk and 785.9 pounds of butter fat. Second, Sadie's Cathedral Kate 467877, owned by H. H. Buckley, Oneonta, exceeded her class F requirements by 144.32 per cent, with 15450.5 pounds of milk and 768.9 pounds of butter fat. Third, Tarbell Farms Royal Lenda 467961, owned by Tarbell Farms, Smithville Flats, exceeded her class G requirements by 133.56 per cent, with 12459.3 pounds of milk and 706.3 pounds of butter fat.

Double letter classes. First, Maple Lane Gloria 447563, owned by A. H. Chambers, Kingston, exceeded her class GG requirements by 153.14 per cent, with 15654.9 pounds of milk and 776.9 pounds of butter fat. Second, Cathedral Kate S.'s Kate 470570, owned by H. H. Buckley, Oneonta, exceeded her class FF requirements by 150.47 per cent with 14680.1 pounds of milk and 795.5 pounds of butter fat. Third, Hightide's Valcinderella 455001, owned by G. H. Crocker, Cortland, exceeded her class GG requirements by 144.51 per cent, with 16392.8 pounds of milk and 744.3 pounds of butter fat.

Triple letter classes. First, Joana of Wynnewood 348718, owned by Oscar F. Kinney, North Chatham, exceeded her class AAA requirements by 98.08 per cent, with 12860.1 pounds of milk and 713.1 pounds of butter fat. Second, Little Farm Nancy 515735, owned by Elizabeth Thew Smith, East Northport, exceeded her class EEE requirements by 87.95 per cent, with 10861.0 pounds of milk and 572.5 pounds of butter fat. Third, Butterfat Myrtle's Sue 462967, owned by James Baird, formerly of Pleasant Valley, exceeded her class GGG requirements by 83.83 per cent, with 9247.0 pounds of milk and 477.6 pounds of butter fat.

Herd Improvement Classes. First, King's Monie of Munroholm 251227, owned by Dorothy A. Onderdonk, Hall, exceeded her class AHI requirements by 98.86 per cent, with 14767.2 pounds of milk and 715.9 pounds of butter fat. Second, Andy's Brightness 436721, owned by G. Herbert Allen, Salt Point, exceeded her class EHI requirements by 75.25 per cent, with 9907.8 pounds of milk and 507.7 pounds of butter fat. Third, Douglaston Rosalind 403230, owned by Mrs. Helen R. C. Motley, Ontario, exceeded her class CHI requirements by 71.32 per cent, with 10152.3 pounds of milk and 565.9 pounds of butter fat.

President's Address

PRESIDENT Henry M. Brown, Savada Farms, Utica, addressed the annual meeting, stating in summary:

"As your President, it is again my pleasure to preside at your annual meeting. Before touching on some of the matters I wish to leave with you for thought, I want to express my appreciation to the members of the Board who have cooperated so willingly with their time, counsel and advice. I am sure the Board joins me in recognizing at this time, the loyal work of all our employees.

"We should be very proud of the Association's accomplishments for the year 1939.

"We have had the pleasure of Mr. Musser's presence at most of our annual meetings and we are pleased to welcome "Art" Telfer, sales manager of Golden Guernsey, Inc., but never before have we been honored by the presence of Mr. Ames, owner of the famous Langwater Farm and President of The American Guernsey Cattle Club. Another honored guest expected here today is Professor Harrison whom we know well by reputation as a high authority on cattle.

"Two years ago at your annual meeting I very pointedly challenged some of the criticisms insinuated against the policy of your association. I wish to repeat what I said to you on that day. There is but one policy and one purpose of the New York State Guernsey Breeders Co-Operative, Inc. That policy and purpose is the promotion of the Guernsey breed.

"I may seem bold when I state that I am not talking of a state Guernsey association problem, although the activities and problems of our state association seem to be the guinea pig of experimentation—I am talking of what seems to me to be a national

Guernsey problem. Yet because of these experiments, your association, during the immediately preceding years and since the inauguration of Government and politics in the dairy business, has been the victim of the harshest criticism of its activities and its interpretation as to the probable problems that Guernsey men have been facing and must face in the future. It is no secret that the New York State Guernsey Association, the Massachusetts Guernsey Breeders Association and other state Guernsey associations were not able to recognize earlier the seriousness of the Guernsey breeders' position in this rapidly changing dairy industry and were at very great differences of opinion as to how these problems should be solved, but is no discredit to any of them.

"However, it is a fine thing that the national and New York State Association officials are now solidly behind a program in an effort to safeguard the rightful recognition of our breed milk —Golden Guernsey. I refer to these differences of opinion of the past because, although not now existent, their effect on the thinking and morale of some of the Guernsey men back on the farms and, in many instances, managers of large herds as well as estate owners, is still one of the most formidable enemies to the security of our Golden Guernsey program—a program having been referred to as the life-blood of the breed.

"It is the duty and vital obligation of every Guernsey man to understand the serious position in which the Guernsey man finds himself. There are those of you who have not yet been hurt by an equalization so formulated as to be manifestly unfair and discriminary to the Guernsey producer—but you will. The Metropolitan, Buffalo and Rochester orders each fail to recognize:

"1. The superior inherent qualities of Golden Guernsey milk.

"2. The preferred fluid markets enjoyed by Guernsey producers prior to these orders.

"3. The building of milk plants and maintenance of direct outlets for Guernsey milk and Guernsey products.

"4. That it costs as much to produce an equal quantity of Guernsey butter fat in class 1 milk as Holstein butter fat in class I, but the orders as at present drawn allow the Guernsey producer about one cent less for each tenth per cent butter fat contained in his milk than for the lower testing milk. Thus, the Guernsey producer with an average of four and one-half per cent milk is directly discriminated against to the extent of over forty cents per hundred pounds in competition with three and one-half per cent test milk. In the short space of three years the principal Guernsey markets of the United States have felt or are about to feel the squeeze of Equalization; they are, New England, New York, Ohio, Michigan, Illinois and others. The squeeze has amounted to upwards of seventy cents per hundredweight. So it is no longer a New York State problem—it is a national Guernsey problem. The American Guernsey Cattle Club and Golden Guernsey, Inc., officials have recognized this fact and are giving every possible support to our New York state fight. I want Mr. Ames and Mr. Musser to know that we appreciate their stand and thank them for what they have done and are doing, and pledge to them our cooperation and our every effort and resource.

"I am sorry to feel it necessary to center your thoughts on this one problem, but to me the winning of justice within these orders, through exemption or by appropriate differentials, far overshadows all other activities at this time. My deep conviction of the vital importance of this issue in no way benumbs my appreciation of the need and the good that our 4-H work, judging schools, the association futurity, Advanced Register record contests and other breed extension work, do for the breed—yet, upon the outcome of this issue rests the future prosperity of our breed.

"The greatest need that I see in the accomplishment of justice to Guernsey men within these orders, is that of education. A full understanding by all, of the effect that one of these orders has on the returns to Guernsey producers, is an educational problem. The degree of united action on the part of all Guernsey producers in this battle for justice will, in a large measure, determine our success. There are supposed to be some 1,500 Guernsey producers in the state; there are some 500 carrying the financial load and responsibility of this struggle in addition to making a sacrifice on their present cash returns for their milk. All should be sharing this burden—all will benefit when the cause is won. Some have even told us that when we will, they will join our association; some have said, 'If you win we will get the same benefits and will not have to have association expense deductions.' Then there are those who, I believe, do not understand the good they could do within the association and the harm they do on the outside. If the association work is of any value to one group of Guernsey men, it is good for all Guernsey men. Failure to recognize this fact and lack of fuller cooperation from all Guernsey men, may determine the destiny of our breed.

"What of the Golden Guernsey cause? What part are you taking in it? I plead with you for your cooperation and understanding—not alone for what you yourself may do, but that your example and knowledge may help others to understand and join with you—to the end that the breed of your choice may enjoy security and that a market for her Golden Guernsey products may be assured."

Annual Meeting

THE annual meeting of the New York State Guernsey Breeders Co-Operative, Inc., was held at the Hotel Syracuse, Syracuse, April 25. At the morning business session the following officers and directors were elected: G. Herbert Allen, Allen Farm, Salt Point; J. M. McDonald, McDonald Farms, Cortland, first vice-president; Orson Helms, Helmshurst, Randolph; Dr. J. R. MacElroy, Birch Brae Farms, Jonesville, secretary-treasurer; Earl D. Crocker, Bellmath Farm, Sennett, second vice-president, and Charles A. Graham, LeRoy.

Following lunch, cups were presented to winners in the various Advanced Register classes.

A sales committee consisting of Dr. MacElroy, chairman, and Messrs. McDonald, Riford, Payne and Hepburn discussed the possibility of holding

a spring sale for junior cattle and a fall sale for mature animals. This was referred back to a committee for further consideration.

A judging school committee was appointed consisting of Messrs. McDonald, chairman, Chambers, Crocker and Dr. Martin. The schools will probably be held at four breeding establishments located to cover different state areas, starting August 5. Detailed announcement will be made later.

The meeting was honored by the attendance of President John S. Ames of The American Guernsey Cattle Club. His interesting and valuable talk covered various phases of Guernsey activities. He extended greetings from the national organization and complimented New York State Guernsey breeders on their constructive progress and programs. Mention was made of the fact that forty-three of the 210 class leaders were bred and owned (one or both) by New York State breeders.

A. W. Telfer, national sales manager of Golden Guernsey, Inc., discussed sales and promotion progress. National sales increased from 158,700 quarts per day, average for 1938, to 180,000 quarts daily average during 1939.

Professor E. S. Harrison of Cornell spoke relative to breeding and production considerations. Among the many valuable and pertinent facts discussed, he brought out the point of close correlation between individual volume production and milk tests. He is a believer in and advocate of construction line-breeding; the noted Cornell herd built up under his supervision is a living demonstration of the soundness and correctness of his ideas.

The meeting adjourned in the late afternoon to Syracuse Guernsey Dairy, owned and operated by the New York State organization. Approximately 100 breeders attended the meeting.

Legal Activities

HENRY MANLEY, Counselor of the New York State Guernsey Breeders Co-Operative, Inc., rendered a report at the annual meeting relative to legal activities for 1939, which stated in part:

"It is neither easy nor pleasant to oppose single-handed and simultaneously the United States of America, the State of New York, and the principal dairy organizations. Your counsel and directors have appreciated that fact from the outset and would have avoided the issue if it could have been done without surrendering the position taken by the members at the annual meeting two years ago, which we believe is vital to the association and the Guernsey breed. We have been willing to compromise on any livable basis, but until our success before Judge Cooper last January, nobody was willing to discuss compromise with us, or even publicly recognize that there was anything to complain about.

"Because we put our case on a different basis from an outright attack on equalization, it is just as much alive legally, and more alive so far as support is concerned, since equalization has been upheld. The lawsuits raising our particular issue were at a standstill while the main issue was being decided. Immediately after the Jetter decision, we renewed our motions, and from that point on the lawsuits should be discussed separately.

"In April, 1939, a three-judge Federal court, especially convened at Albany to hear motions by the United States to dismiss our case, decided that the Secretary must answer. His answer was filed in July, and in September we argued for judgment in our favor before Judge Cooper. On January 4, he decided that the Secretary should have granted us a differential in favor of Golden Guernsey milk and that the Secretary should hold another hearing to decide the amount of the differential. The United States has not appealed from that decision, and has indicated that it will not do so, but probably will hold the new hearing as directed. There has also been negotiation between The American Guernsey Cattle Club and Federal officials with a view to working out some basis of settlement of the whole Guernsey issue, in the entire United States. We understand those negotiations are still in progress.

"The case of Commissioner Noyes against Landel and Sterling Amherst was brought to compel two of our Buffalo dealers to pay equalization money on some of our milk. Our motion to make Guernsey breeders an additional defendant was granted in July, 1939. We filed answers and offered evidence at a trial before Supreme Court Justice Murray in December, 1939. In March, he decided against our case, and we will appeal as soon as the State enters an order and judgment.

Three other cases involving the Buffalo order are pending. One is with our former dealer, Dodds Alderney Dairy, and another is with Beck's Guernsey Dairy, each because those dealers withheld from us equalization money on our milk for certain months. The third suit is a review of the making of the Buffalo order in a proceeding called certiorari, merely as an extra precaution to insure a test if the suits by the Commissioner against our dealers should be thrown out on any technicality.

"Recently we have commenced a similar review of the Rochester order and Supreme Court Justice Love, on April 1, overruled the objections of the State to that proceeding and directed it to answer.

"In summary, there have been two or three other decisions on points of procedure, but only two on the merits of the Guernsey issue. Judge Cooper has decided that in our favor and Judge

(*Please turn to page 1142*)

Dairy Herd Improvement Roll of Honor

REQUIREMENTS: Cows on Dairy Herd Improvement Test—50 pounds.
(Member of New York State Guernsey Breeders' Cooperative, Inc.)

Allen, G. Herbert, Salt Point, N. Y.
Masterpiece Blossom 509435
Andy's Brightness 436721
Count's Primrose 432655

Blanchard, A. S., Webster, N. Y.
Belle of Walnut Knoll 475099
Gordon Marigold GG
Wychmere Butterfat Moonmaid 418303

Brelia, Herbert, Plattsburg, N. Y.
Madge PBG
Nine PBG
Anita PBG
Marie PBG

Butterfield, V. M., Brockport, N. Y.
Naomi GG

Chapman, Frank, Ontario, N. Y.
Chapman's Royal Annie 512045
Chapman's Royal Bell 512044
Judy of Walnut Knoll 458215
Chapman's Royal Dorcas 500205

Sarah of Chapman Homestead 438007
Chamberlin, F. O., Jordan, N. Y.
Viola of Echo Heights 511298
Olive Oyle of Echo Heights 511297
Jane Arden of Echo Heights 407764
Cleveland, A. N., Aurora, N. Y.
Norma's Susan of Oakhurst 349209
Arab's Bess of The Poplars 431132
Ennis, R. H. and Son, Lyons, N. Y.
Mary GG
Perfection GG
R. H. Number 8 GG
R. H. Number 13 RG
Eygnor, William and Sons, Wolcott, N. Y.
Alexandra's Secret 519767
Spot GG
Fish, Louis, Jr., Salt Point, N. Y.
Millie's Ivy of Broadview 338064
Ivy's Golden Dolly 435494
Gordon, F. H., Brockport, N. Y.
Langwater Helena 412612
Viola Rose of Locusts 461293
Beechwood Radiance 424582
Nodrog Merry Tanita 499323
Beechwood Bloodroot 447330
Florham Beauty Rose 460946
Dicta Royal 392203
Thornton's Lustre 396823
Heartsease Butterfat Daisy 369662
Hartman, W. W., Rochester, N. Y.
Homestead Royal's Blanche 429838
Broadmeadows Edith 474208
Bessie GG
Flo Rose of Locusts 470400
Fanny GG
Reservation Principia 496499
Patsy GG
Beauty GG
Lady GG
Hull, L. T., Castile, N. Y.
Queen of Blue Vista 385116
Susan
Taberette of Blue Vista
Lake, Homer, Lyons, N. Y.
Leader's Golden Jessie 575823
Leader's Golden Kate 515562
Diana GG
Spot GG
Longrod, Peter, Lyons, N. Y.
Hoover GG
Tootie GG
Marsh, Clarence, Canandaigua, N. Y.
Boomerang's Marvelous 536706
Douglaston Augusta Saxe 336284
Noble's Lady Diana 483345
Barber's Diana 468581
McIntosh, F. P., Miss, Cayuga, N. Y.
Holly Farm Joan 392188
Strathbran Rhonda 504048
McNab, A. J., Pine Plains, N. Y.
Doris of Meadow Brook 442290
Meadow Brook Happy 442291
Munro, T. H. Estate, Camillus, N. Y.
Midget of Munroholm 375347
Laddie's Peaches of Munroholm 375278
Rose's Butter Cup of Munroholm 353277
Milliman, T. E., Churchville, N. Y.
Number 51 GG
Number 91 GG
Nakoma Farms, Fairport, N. Y.
Nakoma Jeanette RM
Nakoma Pearl M 459252
Nakoma Pearl RM 556547
Betty
Priscilla
Naylor, Ernest, Lyons, N. Y.
Amelia of Sunny Slope Farm RG
Istia RG
Bess GG
Oaks, R. L. and Son, North Rose, N. Y.
Roxy GG
Onderdonk, W. B. and Dorothy A., Hall, N. Y.
Frosty's Fairest of Elmwood 463076
Patty's Pamela of Elmwood Farm 482773
King's Monie of Munroholm 251227
Jill's Jule of Elmwood Farm 476293
Frosty's Fairy of Elmwood Farm 427826
Princess Anne's Anita 471863
Lily's Lady-Bird of Elmwood 463077
Bonnie's Best of Elmwood 515299
Jill's Julia of Elmwood Farm 476294
Bess GG
Daisy GG
Payne, Howard, Clarence, N. Y.
Olive of Brightside Farm 290286
Marigold of Wis Koy 395493
Letha of Sunny View Farm 283014
Douglaston Duchess Marguerite 358646
Melior Don's Red Rose 374966
Brooklands Confidence 455768
Paynehurst Olive 531447
McDonald Farms Carol 599067
Paynehurst Judith 548296
Pattridge, Ralph, Perry, N. Y.
Goldie 21C8954
Price, A. B., Clarence, N. Y.
Pansy of Auburndale 352091
Heweshurst Ultra Beneal 339969
Sunnyfields Sunshine 494978
Donna of Cozy Dale Farm 235767
Peal 96834
Patty 93258
Sunnyfields Peggy 616155
Sunnyfields Myrtle 616157
Reeves, E. T., Baldwinsville, N. Y.
Rosalie RG
Letty RG
Rich, J. S. and Son, Marion, N. Y.
Evelyn GG
Richards, G. B. and Sons, Perry, N. Y.
Old Acres Prince's Marie 534926
Tarbell Farms Brilliant Eunice 443346
Tarbell Farms Royal Carmela 443339
Tarbell Farms Modest Constance 443345
Slayton, F. Howard, Port Byron, N. Y.
Miss Ada Antelope of Meadow Springs 248218
Irene Jaydee of Meadow Springs 480653
Meadow Springs Jewel 487845
Somes, Floyd, Memphis, N. Y.
Circleview Janice 508896
Circleview Sunburst's Rosetta 466665
Traber, Ralph, Silver Springs, N. Y.
Mary
Wells College Farm, Aurora, N. Y.
Number 10 GG
Perfection's Nancy of Wells 435572
Perfection's Helen of Wells 404297
Pretor's Edith of Wells 379765
Number 27 GG
Number 37 GG
Number 39 GG
Number 43 GG
Number 44 GG

NEW YORK ROLL OF HONOR

REQUIREMENTS:

Cows on official A. R. Farmers' Class.....40 pounds
Cows on official A. R. test.....50 pounds

For actual records see "What The Cows Are Doing" in this issue and also in the May 15 issue.

Andrus, H. F., Bournedale Farms, Yonkers, N. Y.
Bournedale Busy Bee 468148
Bournedale Dandy Girl 518651
Bournedale Golden Helen 551284
Bacon, George W., Thatch Meadow Farm, Saint James, N. Y.
Imp. Broadmeadows Viola 315845
Douglaston Duchess Rosalind 373523
Genesta of Homestead Farm 2d 330994
Moughon Lilac 371846
Sob.'s Fantine of Oldacres 320657
Thatch Meadow Aster 531181
Thatch Meadow Calendula 569142
Thatch Meadow Godiva 576956
Thatch Meadow Hepatica 576957
Thatch Meadow Ruby 557319
Tulip of Woodside 412350
Valor's Golden Fantine 539039
Bacon, Robert, Mrs., "Oldacres," Westbury, N. Y.
Fantine The Sixth Daughter 459277
Valor's Golden Fantine 539039
Bailey, Harry, Beechford Farms, Mount Tremper, N. Y.
Beechford's Golden Glow 2d 390645
Beechford's Golden Lenore 2d 528869
Beechford's Hepsy Dot 528866
Maple Lane Laddie's Emilee 470082
Barclay, Hugh, Douglaston Manor Farm, Pulaski, N. Y.
Douglaston Baroness Aylmer 533615
Douglaston Baroness Raiensdale 533614
Douglaston Baroness Raiensworth 533613
Douglaston Baroness Vivian 538776
Douglaston Countess Anne 538779
Douglaston King's Buttercup 498841
Douglaston King's Rosalind 450326
Douglaston Princess Anne 369591
Batterman, Henry L., Beaverbrook Farm, Mill Neck, N. Y.
Beaverbrook Annette 509644
Beaverbrook Butterball 441381
Beaverbrook Gypsy Jade 397009
Beaverbrook Marlene 548470
Bauckus, H. H., Green Tree Farms, Town Line, N. Y.
Cathedral Susan 389281
Greentree Royal Rose 522177
Paynehurst Charity 544141
Buckley, H. H., Cathedral Farms, Oneonta, N. Y.
Cathedral Genevieve 521097
Cathedral Rex Rilma-Belle 532889
Cathedral Royal Beauty 521101
Cathedral Sylvia 344935
Marcy Farms Rilma Marie 513544
Burden, James A., Est., Woodside Farm, Syosset, N. Y.
Africanus of Woodside 475879
Dauntless' Gift 352905
Heroine Lass of Woodside 530879
Locket of Woodside 387971
Prima Donna of Woodside 457103
Renown of Woodside 519246
Caumsett Corporation, The, Huntington, N. Y.
Caumsett Bara 415910
Caumsett Ida 342786
Caumsett Inez 416720
Caumsett Radiance 426173
Chambers, A. H., Maple Lane Farms, Kingston, N. Y.
Maple Lane Africander's Bonny 507347
Maple Lane Africander's Clover 505746

Maple Lane Africander's Hannah 535647
Maple Lane Africander's Jackie 469040
Maple Lane Everice 495981
Maple Lane Lucky Lass 463942
Maple Lane Monarch's Lucky 371555

Cheney, O. H., Est., Cornwall Hill Farm, Patterson, N. Y.
Cornwall Hill Cypress 581790
Cornwall Hill Willow 581785

Cornell University, Ithaca, N. Y.
Cornell Barbarian Cora 514053
Cornell Barbarian Etta 517764
Cornell Barbarian Gladys 524748
Cornell Barbarian Rosemary 511325
Cornell Royal Ann 470433

Crocker, G. H., The Crocker Farms, Cortland, N. Y.
Champion's Royal Consort 541539

Donaldson, John W., Nevis Farm, Millbrook, N. Y.
Chancelor's Doran 401414

Douglas, Elizabeth, Spring Farm, Tilly Foster, N. Y.
Stadacona Christmas 428690
Stadacona Friend's Joan 530852
Stadacona Quince 546780
Stadacona Rexella 423726

Dreyfus, Max, Madrey Farm, Brewster, N. Y.
Madrey Farm Fancy's Victory 465318

Foremost Guernsey Association, Incorporated, Hopewell Junction, N. Y.
Butler Island Fayroyal Betty 520053
Butler Island Fayroyal Miriam 408602
Foremost Faithful 566788
Foremost Leila 447993
Foremost Lilda 475297
Foremost Loyalty 474408
Foremost Noble Girl 506987
Foremost Odda 567998
Foremost Olinda 561810
Oswego Falls Farms Geraldine 2d 383007
Supreme's Nedda 506989
Supreme's Nelda 506999

Gerry, Peter G., Lake Delaware Farms, Delhi, N. Y.
Broadmeadows Annette 480380
Farmhill R. Jeannine 492565
Rockingham Princess Polly 558193
Royelen's Glen Glory 389252

Gordon, Fred H., White Hall Farm, Brockport, N. Y.
Dicta Royal 392203
Florham Beauty Rose 460946

Hawkins, L. A., The Silver-Forest Fruit & Stock Farm, Silver Creek, N. Y.
Silver-Forest Barbara 612732
Silver Forest Betty 408878
Silver Forest Brilliant 609447
Silver-Forest Lila 556421

Helms, O. J., Mr. & Mrs., Helms Guernsey Farm, Randolph, N. Y.
Anchor's Beulah M. 609193

Helms, O. J., Mrs., Helms Guernsey Farm, Randolph, N. Y.
Hardwick's Anthea 358254
LaFayette's Biana 499701
LaFayette's Claudette 483218
LaFayette's Lady June 458658
May Day's Buttercup 464956

Hinds, C. J., Est., Hindsdale Farms, Springfield Center, N. Y.
Star's Hindsdale Aggie 520933
Star's Hindsdale Deanie 486142

Hinds, C. J. Est. & Son, Hindsdale Farms, Springfield Center, N. Y.
Supreme's Hindsdale Kitty 523441

Indian Ladder Farms, Incorporated, Altamont, N. Y.
Florham Ramona 447358
Indian Ladder FC PBs Kg Butcup 520617

Kinney, Oscar F., Waldorf Farms, North Chatham, N. Y.
Joana of Wynnewood 348718
Maxim's Betty Lou of Wynnewood 454526
Waldorf Fair Countess 566242
Waldorf K. A. Symphony 535550
Waldorf Laurette 535553
Waldorf Miss Katinka 505897
Waldorf Rachelle 505898

Lohnes, James T., Red Fox Farm, Valley Falls, N. Y.
Douglaston Countess Girvanna 505780
Douglaston Lady Belmore 512784
Douglaston Princess Louisa 498843
Savery's Rettie 549981
Spar Hill Violet 580281

MacElroy, Douglas R., Birch Brae Farm, Jonesville, N. Y.
Bertha Spring's Royal 479823
Rex's Buttergirl of Blue Barns 450367

MacElroy, J. R., Birch Brae Farm, Jonesville, N. Y.
Cherry of Birch Brae 409311
Merriment of Birch Brae 452000
Music of Birch Brae 451999
Rebecca of Birch Brae 426325

Motley, Helen R. C., Wychmere Farm, Ontario, N. Y.
Wychmere Butterfat Princess Maid 527968

Pask, Durant W., Farvue Farm, South Salem, N. Y.
Nicotina of The Glen 491961
Warrior's Bud of The Glen 515668

Penney, J. C., Hopewell Junction, N. Y.
Foremost Nolga 531464

Perkins, George W., Glynwood Farm, Cold Springs, N. Y.
Glynwood's Loosestrife 501321
Glynwood's Pyxie 621905

Riford, L. S. & Staples, T. M., Greystone Farm, Auburn, N. Y.
Argilla Finch 420685
Greystone Elegance 541554
Greystone Music 453495
Greystone Royal Helen 519880
Greystone Royal Mary 519885

Rymph, James Budd, Any Time Farm, Pleasant Valley, N. Y.
Generous of Anytime 514196
Princess of Anytime 291427
Silvia of Anytime 463400
Twinkle Toes of Anytime 525414

Stoll, Karl, Est., Pine Tree Farm, Hyde Park, N. Y.
Mary of Clearview 247978
Topaz of Oaklawn 302214

Tarbell, Gage E., Est., Tarbell Farms, Smithville Flats, N. Y.
Tarbell Farms Brilliant Belle 420158
Tarbell Farms Brilliant Carol 441390
Tarbell Farms Brilliant Verona 472584
Tarbell Farms Merry Lois 618314
Tarbell Farms Noble Belle 612863
Tarbell Farms Noble Elma 616530
Tarbell Farms Noble Rachael 618609
Tarbell Farms Peerless Cara 612861
Tarbell Farms Peerless Claris 600853
Tarbell Farms Peerless Electra 612862
Tarbell Farms Peerless Esther 590079
Tarbell Farms Peerless Levada 592560
Tarbell Farms Peerless Margo 613193
Tarbell Farms Royal Electra 389452
Tarbell Farms Royal Esther 418743
Tarbell Farms Royal Lady Jane 616923
Tarbell Farms Royal Lenda 467961
Tarbell Farms Royal Mignotte 601899
Tarbell Farms Royal Rosina 613192

Ward Foundation Corporation, Ward Acres Farm, New Rochelle, N. Y.
Ward Acres Ruth 535070

White, George M., Gayhead Guernsey Farms, Coxsackie, N. Y.
Gayhead's Actress 539682
Gayhead's Sue 460155
Klondike Gay Julia 442721
Oswego Falls Farms Hope 2d 406494
Primrose of Flint Hill 400101

Whitlock, L. E., Red Osier Guernsey Farms, Stafford, N. Y.
Cherry's Pollyanna 290297
Ginger of Red Osier 569431
Glory of Red Osier 531382
Ladderlook Lady Nereid 2d 515388
Paynehurst Lass 531445

Whitney, C. L. A., Wyebrook Farm, Loudonville, N. Y.
Princess Sweet Rocket 486910

Wilkie, John, Forge Hill Farm, New Windsor, N. Y.
Forge Hill Royal May Rose 463727
Segred of Banksburn 564242

Yakimoff, Nathan, Pine Hill Farm, Katonah, N. Y.
Agnes Princess Anne 517007
Golden Glow Pride of Pine Hill 517009
Jolly Lass of Stillwater 534235

New York State Approved Advanced Register Records
From April 15 to May 15, 1940

H. F. Andrus, Yonkers, New York
Bournedale S. Shamrock 480669
Harry Bailey, Mount Tremper, New York
Broadlawn Homestead's Lass 2d 561476
Hugh Barclay, Pulaski, New York
Douglaston Lady Marcia 472210
Henry L. Batterman, Mill Neck, New York
Brownlie Radiant Flower 491324
Bright Starlight 491326
Brightside Queenie 530790
Blount Lumber Company, Lacona, New York
Crownhurst Ultra Fawkes 484005
Henry M. Brown, Whitesboro, New York
Lakeside Susan 455946
A. H. Chambers, Kingston, New York
Maple Lane Africander's Gordie 496857
M. L. Heweshurst Princess Gay 572323
Cornell University, Ithaca, New York
Cornell Barbarian Rosemary 511325
Cornell Barbarian Etta 517764
Abraham B. Cox, Cherry Valley, New York
Dorothy's Royal Secrec 490095
Cherub's Royal Secret's Puss 346076
Mrs. W. J. Crocker, Towners, New York
Cornwall Hill Elm 413234
G. H. Crocker, Cortland, New York
Improver's Royal Betty 511188
Starbuoy's Vallena 505486
Elizabeth Douglas, Tilly Foster, New York
Stadacona Roberta 509682
Foremost Guernsey Association, Inc., Hopewell Junction, New York
Foremost Natzie 507002
Peter G. Gerry, Delhi, New York
Lake Delaware's Rose's Queen 513934
Broadmeadows Annette 480380
Fred H. Gordon, Brockport, New York
Beechwood Bocianna 463740
John Hagan, Corona, New York
Douglaston Lady Constance 472215
L. A. Hawkins, Silver Creek, New York
Silver-Forest Judy 568977
Est. C. J. Hinds, Springfield Center, New York
Star's Hindsdale Sukie 508946
John W. Hollis, Hornell, New York
Queen's Lady Gele 318244
Bo's Fraulein 264775
Dorothy's Alvina Gele 466359
Est. V. Everit Macy, Ossining, New York
Chilmark's May Lady 330840
Lady Helen of Chilmark 353388
J. M. McDonald, Cortland, New York
Beechford's Anna 402106
C. F. Mignin, Castile, New York
Reservation Miranda 483819
Reservation Lady Bountiful 504891
Reservation Modiste 502039
J. R. Newton, Cape Vincent, New York
Imp. Rona of Ashwood 516558
George J. Pollack, Binghamton, New York
Forge Hill Valinda 384691
Locustcrest Majesty Rosabelle 411464
Rosemount Jasmine 467064
Foremost Nadelle 507014
Est. Karl Stoll, Hyde Park, New York
Bournedale S. Genevieve 508849
Est. Gage E. Tarbell, Smithville Flats, New York
Tarbell Farms Royal Joanna 436592
Tarbell Farms Royal Narcissus 449249
Tarbell Farms Peerless Harriet 581575
Tarbell Farms Peerless Kay 581577
Jenny C. Wasson, Altamont, New York
Mira Vista's Rosine 427785
George M. White, Coxsackie, New York
Gayhead's Iona 539694
John Wilkie, New Windsor, New York
Forge Hill Merry Joan 502562
R. H. Winston, Saugerties, New York
Fun of Orch. 492330
Nathan Yakimoff, Katonah, New York
Northshire Susette 505502
Edith's Imp 447810
Agnes Advancer of Pine Hill 438773
Advancer's Miriam of Stillwater 534236

Applicants for Membership

THE following Guernsey breeders have applied for membership in The American Guernsey Cattle Club:

CONNECTICUT: Frasier W. McCann, Bridgewater, recommended by George D. Pratt, Jr.

ILLINOIS: Corliss D. Anderson, Elgin, recommended by George O. Fairweather; John F. Cuneo, Libertyville, recommended by Chauncey McCormick; Edward K. Hardy, Chicago, recommended by George O. Fairweather; John L. Vette, Jr., Oak Park, recommended by Charles L. Hill.

INDIANA: Estate of A. G. Hoovens, Goshen, recommended by Mervin Eby; Roy E. Steele, Indianapolis, recommended by the Penney-Gwinn Farms, Inc.

IOWA: H. F. Gensicke, Cedar Rapids, recommended by Chrales R. Mountain.

MARYLAND: Eugene E. England, North East, recommended by Peter Zeitler; Marshall T. Heaps, Cardiff, recommended by Gladden Davis; G. Loutrell Timanus, Queenstown, recommended by Otto Civil; Marshall Wilson, Bel Air, recommended by Gladden Davis.

MICHIGAN: W. H. Eichbauer, Monroe, recommended by H. W. Wigman.

MINNESOTA: Mrs. Nellie S. Lane, Minneapolis, recommended by L. V. Wilson; Sanitary Farm Dairies, Inc., St. Paul, recommended by James E. Kelley and L. V. Wilson.

NEW HAMPSHIRE: William T. Jordon, Concord, recommended by Harold H. Blake.

NEW YORK: Samuel A. Isaman, Arkport, recommended by John W. Hollis; Mrs. Seba Lewis and Sons, Morrisonville, recommended by B. N. Dickinson; Arthur F. Stevenson, Cayuga, recommended by L. S. Riford.

OHIO: W. P. Whittier, Galena, recommended by D. J. Schaaf.

OKLAHOMA: Vera Speare Norman, Jenks, recommended by S. W. Hayes.

PENNSYLVANIA: O. O. Bashline and W. F. Rossman, Grove City, recommended by Hugh Fergus; B. D. and William P. Irwin, Monongahela, recommended by C. A. Hayden; G. A. Mengle, Brockway, recommended by Ray S. Shoemaker.

TENNESSEE: William L. Bork Memorial Hospital, Chattanooga, recommended by J. E. Turner.

VIRGINIA: Gordon C. Felts, Galax, recommended by J. I. Palmer; Arthur Mayr, Kiel, recommended by Herman J. Duecker; P. L. Duncan, Columbia, recommended by Otto Civil.

Chat . . .

Walter F. Andrews

THE public auction ring, Guernsey breeders, and a host of friends will miss Walter F. Andrews, whose passing was a shock to all who knew him. Walter had distinguished himself the last few years in capturing much of the admiration and friendship in our breed that George Bain held for so many years. George Bain's retirement left the industry lonesome, but Walter Andrews was very rapidly bringing back the friendliness, efficiency, and trust of buyers at the ringside throughout this country. Many looked forward to having Walter, together with other auctioneers, with us for many years. Few knew of his illness and it was a shock to everybody at the Mid-West Consignment Sale to learn only a day before that another friend of the breed was called from his work so early in life.

Walter F. Andrews

The Honor Roll will be continued at the National Dairy Show as $750 has been appropriated by the Dairy Industries Supply Association for 1940. This money is used for certificates to be issued to dairy farmers whose herds average over 300 pounds of butter fat annually. Last year they were awarded on 10,004 cows in twenty-two states.

W. A. Keck, Jr., Barbourville, Kentucky, is a young farmer who is starting with two registered Guernseys. He is among the group in that state who believes that Guernseys and Blue Grass can go together. Mr. Keck recently purchased Mountain Slogan 283252, a bull calf by Golden Slogan 230109 out of Diana of Golden Arrow 327400, from Minton Hickory Farm, Barbourville, Kentucky.

Colby Dale Farm, owned by Howard H. Colby, who is building up one of Michigan's good herds, appreciates the value of having a place to properly present his cattle. Right near the barn he has planned a ring where the cattle can be led out and shown against a background of evergreen trees.

Minnewashta Farm, Excelsior, Minnesota, just completed an up-to-date new milk house and dairy—putting in all new machinery. They are now operating three full milk wagons.

GORDON HALL

Purchasing Agent ***Consultant***

I can be of helpful service to you in selecting cattle, planning a breeding program and other farm problems.

Princeton TEL. 1895 **New Jersey**

MAKE *your* SILO PAY AN EXTRA DIVIDEND!

Fill your empty silo NOW with grass silage and protect yourself from a production slump during the coming dry pasture season. *Good weather or bad*, this Papec will turn any green hay crop into good silage. Also puts your dry hay into the mow or stack with a big saving in time, labor and space.

With its special hay feeder, a Papec handles corn better than any standard ensilage cutter, chops straw, shreds fodder, elevates feed grains. Send for free booklet, "More Profit Per Acre." Shows how Papec pays dividends the year 'round making silage, chopping hay, handling straw, shredding fodder. No obligation. Papec Machine Co., 966 S. Main St., Shortsville, N. Y.

HAY CHOPPER-SILO FILLER

COW COVERS

HALTERS

Low Market Prices

R. LAACKE CO.
1646 N. 3d St.
MILWAUKEE, WIS.

New York News . . .

(*Continued from page 1139*)

Murray has decided it against us. We believe Judge Cooper's decision is right and the United States is sufficiently impressed so it has not taken an appeal.

"We believe Judge Murray's decision is wrong and hope to argue an appeal early enough. We also hope to argue in May the proceeding under the Rochester order."

Capitol Districts Meets

THE annual meeting of the Capitol District Guernsey Breeders Association was held on April 16 at Albany, New York. This association is made up of the breeders within some thirty-five to fifty miles of Albany.

At their annual meeting the treasurer reported a balance in the bank of nearly twenty-three dollars.

The managing editor of the Guernsey Breeders' Journal was the principal speaker, talking on the subject of the stories behind the news. He emphasized the growth and development of Guernseys during the past year.

County Club Agent Fales spoke on the development of dairy clubs and their assistance in maintaining dairy farms.

The officers elected for the coming year were: President, Daniel Heller, Feura Bush; vice-president, William Taylor, Albany; secretary-treasurer, John H. Alden, Glenmont.

Gaylord Guernsey Farms Lose Valuable Herd Sire

ON April 24 Langwater Valmead 219380, A. R., died of an infection of the head and neck.

Langwater Valmead 219380, A. R., was sired by Langwater Merrymaker 166128, A. R., and out of Langwater Queen of the Meadow 210364, A. R. He was a maternal brother to Langwater King of the Meads 196128, A. R., herd sire recently brought to the Oklahoma City, Oklahoma, herd of Judge S. W. Hayes of Meadow Lodge Farm.

Bound Blanks, Private Herd Books, and other Supplies for Keeping Herd Records

TO AID GUERNSEY BREEDERS in keeping their herd records complete, the following specially prepared blanks have been printed and are for sale at our office:

BOUND BLANKS

Birth Reports, containing 100 blanks with duplicate sheets for private records	1.50
Application for Entry, containing 100 blanks with duplicate sheets for private records	1.50
Application for Transfer, containing 100 blanks with stubs	1.50
Service Certificate, containing 100 blanks with stubs	1.25

PRIVATE HERD BOOKS

Sectional Post Binders—13x17 inches	4.00
Loose Leaves	
Complete set, 105 leaves consisting of 1 title page, 1 index page, 1 record of service bulls page, 2 bull sheets and 100 cow sheets	2.75
Per 100	2.50
Loose Leaf Ring Binders—8½ x 11 inches	2.00
Loose Leaves	
51 leaves consisting of 1 title page, 1 herd list page, 2 service record pages, 4 service bull pages with progeny on back, 3 pages, daughters of—on front and sons of—on back, and 40 pages, cows pedigree on front and history of animal on back	1.00
102 leaves—made up as above	2.00
Loose Leaves for Ring Binder with or without lines, per dozen	.25
Pocket Herd Books—4¼ x 7¼—black limp leather	2.00
Loose Leaves—2 kinds—(1—Bull pedigree, 4 generations front, and progeny, back.) (2—Cow pedigree, 4 generations front and production and progeny, back) per 100 pages—(90 cow pedigrees and 10 bull pedigrees)	1.00

STABLE MILK SHEETS

With space for weight of each milking for one month conveniently arranged for adding.

For 25 cows, 18x23 inches—2 milkings per day each .07 per dozen	.75
For cows, 23x36 inches—2 milkings per day each .15 per dozen	1.25
For 10 cows, 17x28 inches—3 milkings per day each .09 per dozen	1.00

PEDIGREE BLANKS

8½x17 inches (4 generations) per 100	1.25
11x17 inches (5 generations) per 100	1.25
6x9 inches (6 generations) with sketch on back, per 100	1.00
6x9 inches (6 generations) without sketch on back, per 100	.50

We will gladly furnish sample sheets of these supplies

Bound Journals, per volume	2.50
Loose Leaf Ring Binders for Herd Register Certificates	1.50

Advanced Register Volumes—
Volume 1, $8.00; Volume 2, $3.00; Volume 3, $2.00; Volume 4, $2.00

A SUGGESTION

Purchase a loose leaf private herd book binder and when you register an animal have the pedigree written on the sheet specially prepared for the binder. When the pedigree is received insert in the binder and thus always have your private herd book complete.

DO NOT FORGET THE IMPORTANCE OF HERD RECORDS

THE AMERICAN GUERNSEY CATTLE CLUB
Peterborough, New Hampshire

It is with a great deal of regret that Mr. Gaylord reports the passing of this promising Langwater bred sire. "Valmead" had just become an Advanced Register bull. His first five daughters, all two-year-olds, made excellent records, four of the five producing over 11,000 pounds of milk and the fifth more than 10,000 pounds, with butter fat production varying from 471 pounds to 575 pounds.

Up until the untimely death of the sire, Gaylord Guernsey Farms had used "Valmead" extensively and have a number of daughters and two sons in the herd. Twenty cows are now safe in calf to Langwater Valmead 219380, A. R.

Heads Artificial Breeding Unit

DOUGLASTON LORD ALEXANDER 216612, senior herd sire at Middale Guernsey Dairy at Vancouver, Washington, has been purchased by the Olympic Peninsula Dairymen's Association at Sequim, to be used in artificial breeding work.

The six-year-old bull has a large number of registered daughters scattered around the Pacific Northwest.

"Doug," as he is known, was purchased by M. C. Fleming from Douglaston Manor, Pulaski, New York, as a calf and sold to Arthur S. Moulton when three years of age. He is a son of Imp. Financier of Myrtle Place 166260 with eighteen Advanced Register daughters and out of Imp. Ninette of Grand Rue 304500 with a record of 552.0 pounds of butter fat in class FF. "Ninette" was regarded as a big rugged type of cow with a lot of scale and vigor and capable of making a much better record.

The bull is to be kept near Sequim under the supervision of Dr. Stevens, local veterinarian, and members of the group are to be charged five dollars up to three services per cow.

THE WONDERFUL NEW
DE LAVAL MAGNETIC
SPEEDWAY
MILKER

THE wonderful new De Laval Magnetic Speedway Milker will get the best yearly and lifetime production from every cow in your herd—save valuable time and labor—reduce your production costs and increase your profits—produce the highest quality milk easily and quickly—end the drudgery and fatigue of hand milking.

Your De Laval dealer will gladly arrange a free trial. See for yourself.

THE DE LAVAL SEPARATOR COMPANY

NEW YORK 165 BROADWAY — CHICAGO 427 RANDOLPH ST. — SAN FRANCISCO 61 BEALE ST.

Proposition

I am looking for a farm, equipped with Pure Bred Guernseys, to run on share basis. I can show successful results. Unlimited experience in pure bred livestock, and all phases of farming.

Box 179
GUERNSEY BREEDERS' JOURNAL
Peterborough, N. H.

Mark your pure breds with DANA HORN CHAINS and Locks

Convenient, permanent, attractive. Brass plated steel chain with solid brass padlock expertly engraved as desired. Everything for showmen, breeders, dairymen. Quality and satisfaction guaranteed. Send today for complete Catalog 69-B.

C. H. DANA CO., INC., Hyde Park, Vt.
(Formerly of W. Lebanon, N. H.)

"Important"—WEIGH THE MILK

Three Sizes: 40, 60 and 120 lbs.

Our new Dairy Scales have extra large dials of genuine vitreous porcelain, acid-proof, non-corrosive and permanent—wide graduations easy to read. They have patented adjustable index pointers for obtaining tare weight of empty pail. "Pelouze" Scales are warranted accurate and made to comply with the Departments of Weights and Measures in all States. Order through any leading supply house. Specify "PELOUZE." Send for circular.

PELOUZE MANUFACTURING COMPANY
232-242 East Ohio Street Chicago

When in need of
LIVE STOCK PICTURES
Send for
COOK & GORMLEY
Union Stock Yards, Chicago, Illinois

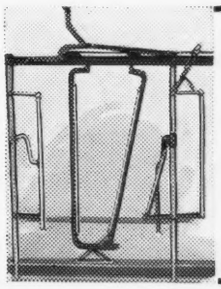

SIMPLEX LINE

The Simplex Line of cow stalls, stanchions, litter carriers, pens, ventilation, etc., has proven a profitable investment to thousands of dairy farmers for over thirty years. Use Simplex equipment in your barn. In writing for catalog, state if building a new barn or remodeling barn.

DEPT. G

SIMPLEX, INC. MARSHFIELD, WISCONSIN

Dress Up Your Show Animals with Dana Show Halters

Round or Flat Straps. Finest quality and finish guaranteed.

COW BLANKETS
Made to fit-guaranteed to last. Fast service and satisfaction in everything for showman and stockman, in our complete Catalog 69-B. Send today.

C. H. DANA CO., Inc., Hyde Park, Vt.
(Formerly of W. Lebanon, N. H.)

Please mention the JOURNAL when answering our advertisers.

STROHMEYER & CARPENTER, Inc.
Photographers of Animals
White Plains - Box 788 - New York

BREEDERS SUPPLIES
Dependable products that give most value for the money.

64 PAGE CATALOG FREE
Describes, illustrates and Prices the complete lines of Franklin Products.
Valuable Reference Guide for Stockmen.
Ask Dealer or write to nearest office.

O. M. FRANKLIN SERUM CO.
Denver Kansas City Wichita Fort Worth Amarillo Marfa
El Paso Alliance Nebr. Los Angeles Salt Lake City

FRANKLIN Concentrated BLACKLEG BACTERIN

Lake Region Organizes

THE Lake Region, consisting of the following ten counties, Douglas, Morrison, Beltrami, Crow Wing, Ottertail, Becker, Hubbard, Todd, Cass and Grant, organized the Lake Region Guernsey Breeders Association District Number Five.

It was voted to hold a parish show at Wadena, Minnesota, on Saturday, June 15.

Merritt Wells, Verndale, was elected president; E. I. Stone, Verndale, was elected vice-president, and William H. Kopp, Clarissa, was elected secretary-treasurer. The directors so far elected are: E. S. Warren, Walker; Milton Taylor, Bemidji; Ludwick Huss, Perham; Jack Shannon, Callaway; George Fisher, Eagle Bend, and Peter Johnson, Brandon. Directors from Crow Wing, Morrison, Hubbard and Grant will be selected later.

Position Wanted

To make, or take charge of up-to-date Guernsey Farm. Have had the experience.

Do you want someone who has made Guernsey Farming Pay?

Box 154
GUERNSEY BREEDERS' JOURNAL
Peterborough, N. H.

Argilla Fina Lee Record

ARGILLA FINA LEE 509023, A. R., has just finished a record of 12535.0 pounds of milk and 726.4 pounds of butter fat in Class GG (to be verified). See page 1174 for picture.

A New Herd in Tennessee

R. L. MOORE, Morristown, Tennessee, has recently purchased ten females from the Osborne Farm, Canton, North Carolina.

Correction for Coldsprings Advertisement

THE record of Coldspring's Hardwick's Janet, shown on page 1208, should be *17934.7* lbs. M., *797.4* lbs. F., *Class C*, instead of 9845.9 lbs. M., 424.7 lbs. F., Class C.

Position Wanted
As Herdsman or Herd Manager

Good in Calf raising and milk production. Successful Graham student. Honest, ambitious, married, no children and no bad habits. Can furnish the best of references.
Box 174
GUERNSEY BREEDERS' JOURNAL
Peterborough, N. H.

Service Available

For fitting and showing your cattle by a man of 20 years' experience on major circuits, ability well-known to breeders everywhere. Would consider a herdsman's position. Lifetime, active, practical experience in breeding, feeding, fitting, showing, calf-raising, dairying and herd management. Will go anywhere.

Box 150
Guernsey Breeders' Journal
PETERBOROUGH, N. H.

THESE DAIRYMEN TURNED SLOW BREEDERS INTO MONEY MAKERS WITH REX WHEAT GERM OIL VITAMIN "E"

Don't give up any cow that has breeding troubles, tends to abort or gives birth to paralyzed or weakling calves — until you have given her REX — THE COLD PROCESSED WHEAT GERM OIL.

Made $30 Cow Worth $150

"About a year ago I purchased a cow that did not breed. I called at my good friends, Joe Schafer & Sons, in Springfield, and related my trouble to them. Their suggestion was that I try some REX Wheat Germ Oil, which is known to correct such cases of breeding troubles. This I did and will say this cow, after feeding the oil as per the directions, produced a fine healthy calf. The cow is now one of my best milkers and breeders. She originally cost me $125, and I doubt if I could have got over $30 for her on the market before I fed her REX Wheat Germ Oil. I wouldn't sell her now for less than $150."—**W. E. Frey, Jacksonville Road, Springfield, Ill.**

REX Oil Corrected 7 out of 8 Jerseys

"Last summer I had 8 of my 40 Jerseys that failed to breed. I tried to even them out all year around, so I asked Dr. Gulheim and he said—try Wheat Germ Oil. I sent for REX Wheat Germ Oil and gave it to the cows on their feed. I bred just as soon as I could and only one of the 8 came back in heat the second time. I have recommended REX Oil to everybody I know who has breeding troubles."—**Paul Devine, R. 2, Locust View Farm, Hamilton, Ohio.**

Saves $850 Guernsey Cow

"You will be interested in one pure bred Guernsey I have that is 12 years old. She sold for $850 as a 5-yr.-old and is from a family line from which we wanted a calf or two. She has been difficult to breed—in fact, hasn't calved for 18 months, but is now safe in calf and in healthy condition. I feel that REX Wheat Germ Oil has been a great help in my breeding program."—**L. F. Gottlieb, Stockbridge Farms No. 2, Hampshire, Ill.**

Insist on REX Oil

REX Oil is not pressed oil—it is Cold PROCESSED Wheat Germ Oil, a high potency, pharmaceutical grade, the same as City of Chicago buys from us and makes available to thousands of expectant mothers to help prevent miscarriage. REX Oil is safeguarded against rancidity and spoilage. It is pure, assayed, unadulterated and fully guaranteed.

Order REX Oil Today

ONE PINT, $3.50; ONE QUART, $6.00. Send for prices on large quantities. Ask for FREE Breeding-Feeding Bulletin. Shows how to make Extra Profits. Order REX Oil from this ad.

VioBin Corporation - Room 809 - 155 N. Clark St. - CHICAGO, ILL.
VioBin (Canada) Limited, - 460 St. Francois Xavier St., Montreal, Quebec

WAUKESHA COUNTY

GUERNSEY BREEDERS' ASSOCIATION ✦ Founded 1906

Mr. Haynes—a satisfied customer, says:

Garrett, Ind.
May 3, 1940

"Dear Sir: — Please send catalogue of your County Sale. — I expect you have wondered how the heifers have done for me that I purchased of you. The one, Lee of Ulao, did the best. She produced 9780 lbs. M. and 500 lbs. F. in 305 days her first lactation, and she has one month to go yet in our testing year and has 9371 lbs. M. and 504.9 lbs. F. to her credit. She also was Grand Champion cow at the North Eastern Indiana Guernsey Regional Show. Had a bull calf the first time and a heifer the last time. You can send me another one like her any time. The other one, May of Ulao, is not so outstanding but is a good producer. She made 331 lbs. F. her first time and has 347 lbs. F. with one month to go in our testing year yet. She had a bull calf the first time and a heifer the last time. — Hope to see you some time again. — Respectfully,

G. Heber Haynes (signed)
Garrett, Ind.

P. S. I recommended your county to the LaGrange, Indiana, group for calf club calves. I see they bought the calves of you."

Fox's Guernseys

Have Type and Popular Blood Lines

At the 1939 Waukesha County Dairy Show —Fox's Vanity of Waukesha 466587 and Shady Gulch Blanche 498333 placed first and second respectively in the class for cows three years and under four. Our Guernseys also placed well up in many of the other classes.

BULL CALVES SOON AVAILABLE

Sired by our Junior Sire

St. James Philosopher's Vernon 257182

Sire: Langwater Philosopher 187794, A. R.

Dam: St. James Verlinda 313156, A. R. 15510.5—788.2—AA

A daughter of Shuttlewick Champion 100971, A. R.

A Request will bring you our sale list and prices.

Federal Accredited B-501 *Negative to Bang's Cert. 10000*

F. E. Fox & Son **Waukesha, Wisconsin**

Tillybardin Guernseys

Offer for Sale Line-bred Bull Calves

Sired by BOULDER BRIDGE FINANCIER 222210 or by BOULDER BRIDGE SUN-UP 212903 and out of BOULDER BRIDGE GLADIATOR DAMS.

We can also offer a pleasing combination of MAY ROSE-CHERUB Blood Lines. Many of our cows have Cherub dams like Tillybardin Duke's Pride 347605.

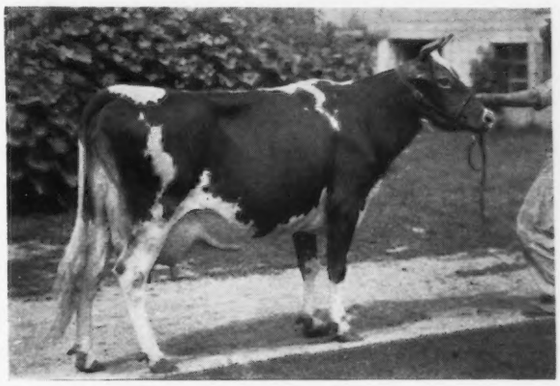

TILLYBARDIN DUKE'S PRIDE 347605

4 A. R. records up to 463.6 lbs. F., Class AAA. 1 A. R. daughter with a record of 569.5 lbs. F., Class DD (730 T. M.). A show winner herself and dam of show winning progeny. Write us your needs.

Federal Accredited Herd Cert. B-497 Bang's Cert. 430

Waukesha Charles J. Mitchell & Son Wisconsin

STOCK FOR SALE

Backed by generations of proved PRODUCTION

Sired by

CATHEDRAL AL RILMA 250005

27 nearest tested dams average 14037.5—714.3

and out of

Granddaughters of Mixter May Royal 65203, A. R., and Mixter Faithful 101637, A. R. (daughters of our former herd sire MAJESTY'S KNIGHT 194580, A. R.)

"AL RILMA" is a son of Cathedral San Gabriel 219482 that is by that outstanding production sire, Saugerties Royal Sequel 159031, A. R.

JOHN H. WILLIAMS

Park Farm Guernseys - Waukesha, Wis.

Murphy Products Company

Offers For Sale . . .

BULL CALVES that are backed by a Combination of pleasing dairy type, inherited production and popular blood lines — *Sired by*

GREEN MEADS SPLENDOR 271183

Sire: Langwater County Squire 216866

First 2 tested daughters finished with 12055.8—609.4 —GG and 13864.9—661.8—GG respectively.

Dam: Green Meads Queen Winona 476024 13981.7—700.3—GG. A daughter of LANGWATER KING OF THE MEADS 196128, A. R.

See page 916 of the May 1, 1940, Journal for more complete story on the "WINONA" family.

Write us your needs

James H. Murphy

Burlington, Wisconsin

"Short cut the troubles and buy the benefits of twenty-three years' breeding experience."

Long View Farm Guernseys

are line-bred to the great brood matron Valentine III. (R. G. A. S. 7514 P. S.) 15477.75 M., 783.1 F., Island record at 5 years, 313 days, Class A.

WRITE US YOUR NEEDS

T. B. Accredited *Bang's Certified*

C. H. Hulbert **Waukesha, Wisconsin**

THE GUERNSEY CAPITAL OF AMERICA

WILEMA FARMS

We have recently completed 3 A. R. records (twice-a-day milking). 2 are daughters of FRANCHESTER SAILOR 201319, A. R., a son of Langwater Shah 97043, A. R., out of a daughter of Green Meadow Constant 89353, A. R. The other is a daughter of Franchester Saracen 210808, another son of "Shah" that is grandson of Langwater Steadfast 31672, A. R.

For Sale

Bull calves by FRANCHESTER MEADOW PRINCE 250198, a son of Broadland May Prince 200586 and Green Meadow Monita 248794, A. R.; 15695.8—782.4—C; a daughter of GREEN MEADOW CORONATION KING 109429, A. R.

Popular Blood Lines at Popular Prices

PAUL E. SCHEPFLIN R. 3 **FREMONT, OHIO**

HERMITCROFT FARM

***For Sale*—BULL CALVES**

Out of Tested Dams

by

Raemelton Royal Daylight 244428

A son of Caumsett Shane 197342, A. R., out of Raemelton Golden Daybreak 413922 (Grand Champion Ohio State Fair as a two-year-old.)

LARRY D. BARTLETT & SONS

Fredericktown -:- Ohio

A Regular-Flash Combination

CLEARFIELD FARM

Offers For Sale . . . Bull Calves

sired by LANGWATER FLASH 268615 (Langwater Countryman 200171, A. R.—Langwater Opal 319578, A. R.) and out of Franchester Regular 226549. Daughters now on test.

Typical "REGULAR" daughters

7th Place Junior Get of Sire, Ohio State Fair, 1939
Reading left to right—Clearfield Judith 556096, Clearfield Beauty 577107, Clearfield Prince 270892, Clearfield Fairy 594153.

WRITE US YOUR NEEDS

Earl T. Lindsay, *Owner* T. B. and Bang's Accredited

MASSILLON, OHIO

GWENWILMAR FARMS

offer for sale

A promising bull calf sired by RAEMELTON SUNNY DUKE 231670 (see page 919 of the May 1 Journal for more complete pedigree on "Duke") and out of a granddaughter of LANGWATER PRETOR 175063, A. R.

His Dam

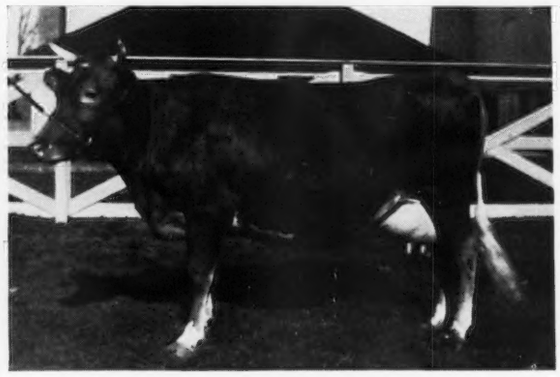

Bonnie Dell's Jean 518247, A. R.

Died May 4, 1940, of lead poisoning
Record: 10802.4—511.5—GG (*unofficial*)

Also for sale 4 other bulls out of our best A. R. cows.

A few good cows are available

Please address all inquiries to H. A. SNYDER, *Manager*

W. H. DAVEY, *Owner* **CHAGRIN FALLS, OHIO**

Dairy Herd Improvement Trophy Goes to

RHOADESDALE FARM

26 cows averaged 11510 lbs. M., 581.0 lbs. F.

Production

During 1939 RHOADESDALE GUERNSEYS completed 18 A. R. records that averaged 12066.3 lbs. M., 614.0 lbs. F., all immature but 4.

For Sale . . .

Bull calves and females that carry this inheritance for high Production.

SEND FOR OUR SALES LIST

PAUL L. RHOADES **KENT, OHIO**

Willow Brook Farm Guernseys

T. B. ACCREDITED BANG'S ACCREDITED

130 Head To Select From
Line-bred along popular Langwater blood lines.

OFFERING . . .

Bull Calves and Occasionally a Few Cows in Milk

by LANGWATER SHOW BOY 252155

Dropped December 16, 1936

Sire: LANGWATER MOONLIGHT 160256, A. R.
13 A. R. daughters with 20 records average 616.3 lbs. F., 15 in immature classes.

Dam: LANGWATER BUTTERFLY 396684, A. R.
11899.4 lbs. M., 588.3 lbs. F., Class FF.
A daughter of Langwater Merrymaker 166128, A. R.

Popular Blood Lines **Priced Right**

WRITE US YOUR NEEDS

WILLIAM MIZER **DANVILLE, OHIO**

BIRCHFIELD GUERNSEYS

Backed by generations of outstanding blood lines are breeding

Langwater Jubelo 257536

Sire: LANGWATER GRANDEE 227277
Reserve Grand Champion, 1937 National Dairy Show.
Dam: LANGWATER QUEEN OF MIRTH 424727, A. R. 13318.7—629.2—FF
A granddaughter of Langwater Valiant 51868, A. R.

to the daughters of

LANGWATER MODELER 227623

Sire: LANGWATER PHARAOH 98719, A. R.
Dam: LANGWATER MONA 318580, A. R.
A daughter of Langwater Valiant 51868, A. R.

and to the daughters of

LANGWATER MEADOW KING 205129, A. R.

Sire: LANGWATER MERRYMAKER 166128, A. R.
Dam: LANGWATER MEADOW SWEET 283997, A. R. 13497.0—645.7—F
10 A. R. daughters, 11 records average 12519.5—630.3—9 in Class GG. Index on first 7 pairs, mature equivalent basis, 18419.0—842.0.

BULLS OF THIS BREEDING FOR SALE

Accredited *Negative*

Address:

LAWRENCE GRINNELL, *Proprietor* D. N. MCLEOD, *Manager*

South Dartmouth - Massachusetts

DUNN'S TOUR *Offers...*

The Cramond Farm herd of Guernseys formerly owned by the late Henry G. Lapham of Brookline, Mass. There are fifteen cows, fifteen heifers, two bulls. It includes Cramond Easter Lily, Cramond Actress, Cramond Priscilla, Cramond Phyllis and their daughters, granddaughters and great granddaughters . . . all descendants of Langwater Gaiety, Imp. Langwater Pearl, Langwater Rosemary and Imp. Langwater Lillian purchased by Mr. Lapham at the original Langwater Sale in 1916.

The herd has been bred mostly within itself with only a smattering of outside blood added. The four Cramond cows mentioned above are well aged yet in excellent breeding condition and freshened in April and May.

All must be sold quickly. Herd offered in its entirety (33 head) for $3500.

Another Shock Offering

An A. R. son of Langwater Valor, 6 years old, has 6 A. R. daughters and more on test. Dam is a former Class Leader with over 800 lbs. F. in BB and a granddaughter of Mixter May Royal, Mixter Faithful and Langwater Foremost.

The price is surprisingly low. He must be moved at once.

These are only samples or "highlights" of our listings. We have many more.

Our new list of bulls is attracting a wide interest.

HIGHLAND FARMS DISPERSALE SALE, Chatham, N. Y., June 15, offers one of Columbia County's highest producing Guernsey herds. Registered and grades, 50 lb. milkers, Accredited and Approved.

DUNN'S TOUR

"The Short-Cut to Good Guernseys"

Schoharie, N. Y. *and* **Cordaville, Mass.**

?

How far do you look before buying?

Do you consider the type and pedigree and then stop? Or do you consider the full A, B, C's of cattle raising?

A. An intelligent plan of herd culling.

B. Excellent breeding.

C. Men who know how to do both in the proper natural environment.

At Penn Villa we know we can classify for all three.

Located in a district that is bountiful in pastures and temperate in climate we are assured of healthy, hardy cattle. Add this one important factor to a carefully adhered to plan of supervision and you will find quality at Penn Villa Farm.

For future herd sires why not try a double grandson of May Royal Valor out of good A. R. dams? Let us know your needs.

PENN VILLA FARM • ***Granville, Ohio***

H. R. PENNEY, *Owner* J. O. JOBE, *Manager*

Flash — Congratulations

To James C. Self, Greenwood, South Carolina

upon the purchase of an "Advancer Son" out of Quail Roost Maxim Hattie 416662, A. R. (featured in our May 1 ad). Another good bull has found a good home and we predict you'll be hearing more from this bull and Mr. Self's Herd. And still another good son of "Advancer" goes out to head Mr. Sam C. B. Brown's young herd over at Statesville, N. C., Route 6. This bull out of Gold Branch A. D. Betty Rachel 543933, will bear watching. We congratulate Mr. Brown upon his selection.

We offer you . . .

BULL TATTOO No. 266
Born July 7, 1939
Ready for light service

Clear Springs' Advancer 231878
2 daughters now on A. R. test. Others will be tested as they freshen.

Maxim of Burkeville 129366, A. R.
20 A. R. daughters
A son sold for $1,200.00
2 Daughters for ave. of $1,037.00, May 6.

Maxim Inez of Quail Roost 355031, A. R.
15613.0 M., 829.9 F., Class A.

Glenburnie Heroine 445126
12998.9 M., 660.5 F., Class EE

Glenburnie Independent 161961
26 A. R. daughters. Others on test.

Glenburnie Princess Hera 276788, A. R.
14091.5 M., 696.9 F., Class AA
2 A. R. daughters.

or a Grandson of Argilla Knight 193529, A. R.

CLEAR SPRING'S GLORIOUS EXO 285733
Born October 25, 1939

Clear Springs' Glorious 247086
Three nearest dams average 15017.3 M., 827.9 F.

Argilla Knight 193529, A. R.
29 A. R. daughters
One Class Leader in Class DD with 930.3 F.

Klondike Gay Grace 399225, A. R.
604.6 F., Class F
715.5 F., Class C
15711.9 M., 906.4 F., Class AA

Klondike Gay Jane 420590
11554.0 M., 589.9 F., Class DD.
1st prize 6 mos. and under 12, N. C. Field Day, 1934.

Foremost's Gay Lad 117256, A. R.
35 A. R. daughters, 9 A. R. sons
Sire of "Grace" (See Above)

Woodrows' Queen Ruby 287746, A. R.
10459.6 M., 619.8 F., Class AA

CLEAR SPRINGS FARM

U. S. Highway 29A • Concord, N. C.

Bangs' Free Herd Certificate 100 — *T. B. Accredited 517655*

A. L. BROWN, *Owner* — G. H. CARTNER, *Manager*

FRANCHESTER REFLECTOR 229361

Grandson of LANGWATER PHARAOH 98719
LANGWATER SHAH 97043

Son of FRANCHESTER SAPPHIRE 279150
15249.7 M., 711.6 F., AA

Herd Sire

Thousand Springs Farm

MINNIE MILLER, *Owner* WENDELL, IDAHO

Sunnybrook Farm

EATONTOWN
★ **NEW JERSEY**

● Last month we listed our herd sires and briefly gave their pedigrees.

● It is interesting to note that their dams average 672 pounds of fat and that they are all cows that lived to a ripe old age.

● Notice further that our breeding program, through the use of these sires, maintains a really strong infusion of the blood of Itchen Daisy 3d through the best channels.

REXDEN GUERNSEYS — R. M. CLEVELAND

SUNNYBROOK GUERNSEYS — CHARLES D. CLEVELAND
R. M. CLEVELAND, JR.

PINE GROVE GUERNSEYS

offer . . .

MAY ROSE bull calves
out of cows with A. R. records
and show type conformation

● ***At the 1939 N. Y. State Fair***

PLACE	NAME OF ANIMAL	CLASS
4	McDonald Farms Demonstrator	Bull calf, 4 months and under 12
3	Regal of Pine Grove Farms 229535 (a herd sire)	Bull, 3 years and over
2	Val's Eva of Pine Grove 580404	Heifer calf, 6 mo. and under
3	Rex's Catherine of Pine Grove 542781	Heifer, 1 yr. and under 18 mo.
1	Anna of Pine Grove Farms 470109	Cow, 3 years and under 4
4	Glenburnie Jane 2d 517894	Cow, 3 years and under 4
4	Dairy Herd	
4	Graded Herd	
5	Young Herd	

SEND FOR OUR SALES LIST

Prices and more complete information gladly submitted upon request.

T. B. Accredited — **Negative to Bang's**

BINGHAMTON, NEW YORK

GEORGE J. POLLACK, Owner — JOHN AUSTIN, Herdsman

Skyline

BULLS
That Have Built
The Skyline Herd

1. FAYELDA'S SUPERB 193242
   Sire: FOREMOST'S SUPERB 130291
   Dam: FAYROYAL'S ELDA 249161
2. FOREMOST RISING STAR 189079
   Sire: FOREMOST'S SUPERB 130291
   Dam: MAY ROYAL'S ELFIE 249146
3. FOREMOST MASTERPIECE 5TH 198172
   Sire: FOREMOST MASTERPIECE 159266
   Dam: FAYROYAL'S GARNET 305768
4. MAYPRINCE'S MASTERPIECE 190204
   Sire: FOREMOST MASTERPIECE 159266
   Dam: MAYPRINCE'S FLOELLA 277107
5. EULALIE'S TOREADOR 184889
   Sire: FOREMOST'S TOREADOR 130650
   Dam: VALOR'S EULALIE 249171

The herd average of 54 daughters and granddaughters by these bulls was 455.8 B. F. in 1939.

O. H. LIEBERS & SONS
Lincoln
Nebraska

Skyline

Announcing the Complete Dispersal of the

ROYAL GOLD GUERNSEYS

June 27-28, 1940

At Crum Creek Farms, Newtown Square, Chester County, Pa.

135 Head • **7 Bulls • 61 Cows • 35 Bred Heifers**
22 Unbred Heifers over 6 months • 10 Heifer Calves

Guernseys have been bred and reared on Crum Creek Farms for twenty years, one of the finest Estates in Chester County, on which no effort or expense has been spared to maintain the soil in the highest state of fertility, with the result the cattle possess the strong constitutional vigor necessary for the combination of longevity and profitable production.

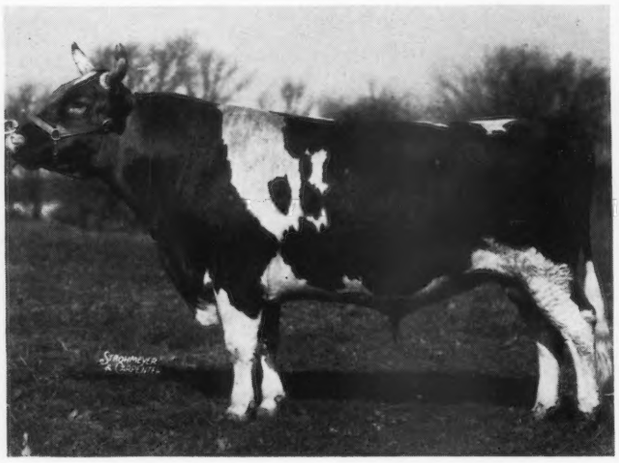

Royal Gold of Hill Girt 167678, A. R., Lot 1

Senior Herd Sire for 10 years. Sire of 24 A. R. daughters, 2 sons, 2 grandsons are Herd Sires.

Sire: LANGWATER MARY'S ROYAL 82716, whose 37 A. R. daughters include such noted cows as MARY LILIAN 246843, 701.6 F., Class C, a National **Grand Champion;** ROYAL'S CONTENTMENT 197655, 2 A. R. daughters, 1 A. R. son, 815.6 F., Class A, dam of HARDWICK'S ROYAL 207097, A. R., whose daughters combine individual excellence with High Production.

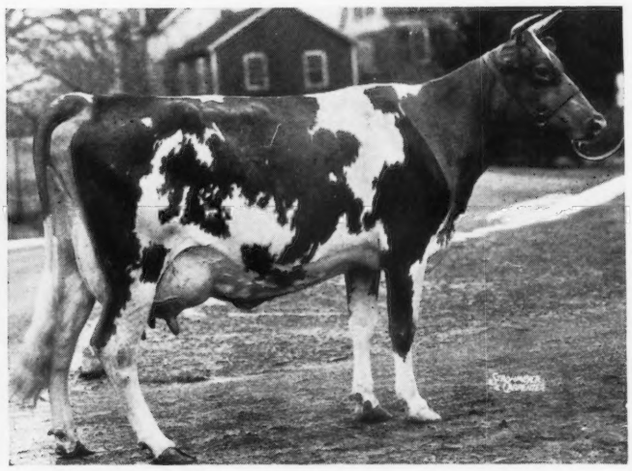

Golden Belle of Hill Girt Farm 159161

15098.1 M., 870.3 F., Class A.

Dam of ROYAL GOLD OF HILL GIRT 167678, A. R. MERRY GOLDEN BELLE OF HILL GIRT 238742, 10762.9 M., 624.2 F., Class AA. GUARDSMAN'S GOLDEN BELLE OF HILL GIRT 211294, A. R., 13227.3 M., 677.1 F., Class B. **Sire: Golden Searchlight of Hill Girt Farm 79310,** 3 A. R. sons, 16 A. R. daughters. **Dam: Belle of Hill Girt 109665,** 12347.7 M., 660.4 F., Class C, 2 A. R. daughters also includes: Merry Bell of Hill Girt Farm 176087. 13354.0 M., 817.1 F., Class A.

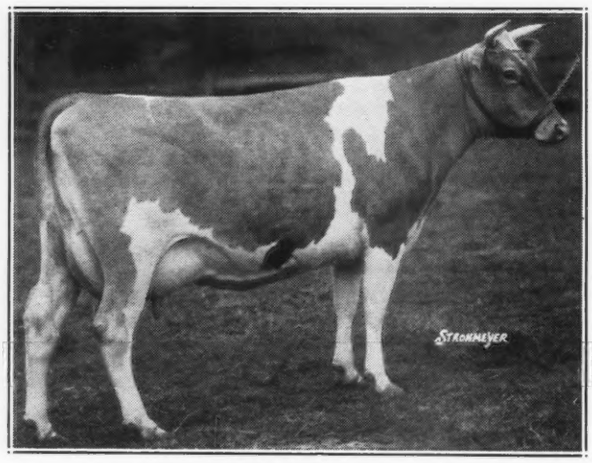

Crum Creek's Aubrietia 349664

17427.6 M., 842.2 F., Class A
Top Cow in 1936 Chester County Sale at $1,650.00
Sire: Royal Gold of Hill Girt 167678

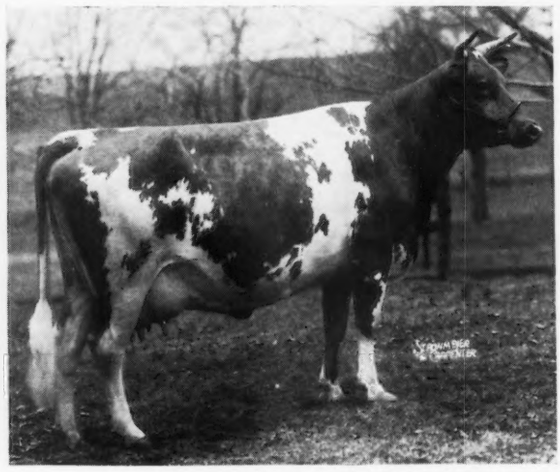

Crum Creek Nominee Grevillea 426748

Sire: Florham Nominee 205353
Dam: Crum Creek's Browallia 365401
Sire: ROYAL GOLD OF HILL GIRT 167678

Tuberculin Accredited 83127

Pennsylvania Bang's Free Cert. No. 656

Charlton Yarnall, *Owner* - **J. Gordon Fetterman, *Manager, Media, Pa.***

Announcing the Complete Dispersal of the

ROYAL GOLD GUERNSEYS

June 27-28, 1940

At Crum Creek Farms, Newtown Square, Chester County, Pa.

7 Bulls • 61 Cows • 35 Bred Heifers
22 Unbred Heifers over 6 months • 10 Heifer Calves • 135 Head

A feature of this Sale will be

40 Daughters • 48 Granddaughters • 5 Double Granddaughters
of Royal Gold of Hill Girt 167678, A. R.

The Bacteria count from 33 milk samples of the milk from this herd between September 1, 1939, and April 22, 1940, analyzed by the Dairy Laboratories in Philadelphia average 1630 bacteria per c.c. results obtained only with udders free of Mastitis.

One of the early sires used was Gayoso Mavourneen's Actor 176159, A. R., son of Langwater Actor 60162, A. R., dam, Mavourneen of Killarney Farms 113863 with 15671.5 M., 873.5 F., Class A.

Among the Present Herd Sires is the good bull Langwater Valentino 199098, (11 daughters, 23 granddaughters, 1 double granddaughter) his sire, Langwater Merrymaker 166128, sire of Valleywood Valiant 200316, the great A. R. sire that sold for $3,000.00 in the Valleywood Dispersal on May 3 with two of his daughters selling at $1,750.00 and $2,100.00, his son selling at $3,800.00.

The dam of Langwater Valentino is Valentine of Langwater 112438 with 16950.3 M., 787.4 F., dam of Langwater Valencia 304322 with 17508.9 M., 952.7 F., Class A, she the dam of Langwater Vagabond 231275.

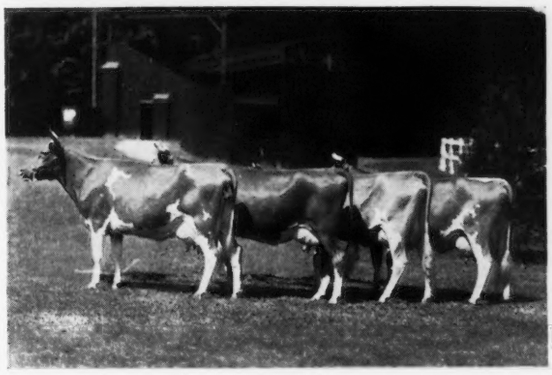

Four Daughters of Royal Gold of Hill Girt 167678
Typical of the progeny of this noted sire

One of the Herd Sires, Crum Creek's Gold Henry 264238, a two-year-old, is sired by Royal Gold out of his granddaughter, she by Langwater Valentino 199098, the formula that has produced great sires such as Langwater Steadfast 31672.

Pennsylvania has always maintained a leading position in the Guernsey Breed, and the recent Valleywood Sale where 79 animals averaged $551.45 substantiates our statement that located in Southeastern Pennsylvania are some of the best herds in the breed.

Crum Creek Valentino Verbena 458384
Sire: Langwater Valentino 199098
Fourteen of his nearest tested dams have records that average 13285 M., 663 F.

The Guernseys at Crum Creek, always under the expert care of Dr. J. Allyn Rogers of Bryn Mawr, are in excellent breeding condition, have been maintained under practical conditions, religiously culled, bred from the most prominent blood lines, present the opportunity to secure unrestricted choice from one of the best known Pennsylvania Herds.

Every female, none of which is over 7 years old, has been bred by Mr. Charlton Yarnall.

For Catalogs, available the first week of June, write to

THE PATE SALES COMPANY • *Kennett Square, Pa.*

TUBERCULIN ACCREDITED 83127 PENNSYLVANIA BANG'S FREE CERTIFICATE NO. 656

A 1939 Production Review of GLEN FARM GUERNSEYS

	Milk	Fat	Class
Danae of The Glen 368769	20228.4	899.3	A
Langwater Daphne 392806	14359.6	808.5	AA
Come On of The Glen 362849	13757.9	699.4	A
Warrior's Pearl of The Glen 491966	14072.4	660.3	G
Midnight Revel of The Glen 491964	13666.7	593.2	G
Nocturne of The Glen 491962	12557.6	585.6	GG
Singing Lady of The Glen 451533	11259.2	569.7	GG
Nanette of The Glen 475974	10597.8	508.4	GG
Average	13812.5	665.6	

FOR SALE

Line-bred bulls of popular May Rose blood lines and out of cows with outstanding A. R. records. Sired by LANGWATER MIDNIGHT 228886, a son of Langwater Moonlight 160236, A. R. and Langwater Recollection 2d 194815, A. R.

WRITE FOR OUR SALE LIST

Federal Accredited 100172 *Bang's Free Cert. 7*

GLEN FARM ***Newport, R. I.***

MRS. G. J. GUTHRIE NICHOLSON, *Owner* — EDWARD F. MURPHY, *Herdsman*

Our Herd Sire

LAUREL LOCKS VALLEYWOOD 266112

Son of

VALLEYWOOD HONESTY 545684

has been bred to 30 of the best of our

FIVE HUNDRED FINE GUERNSEYS

on our

FIFTEEN HUNDRED FERTILE ACRES

LAUREL LOCKS FARMS

POTTSTOWN, PENNSYLVANIA

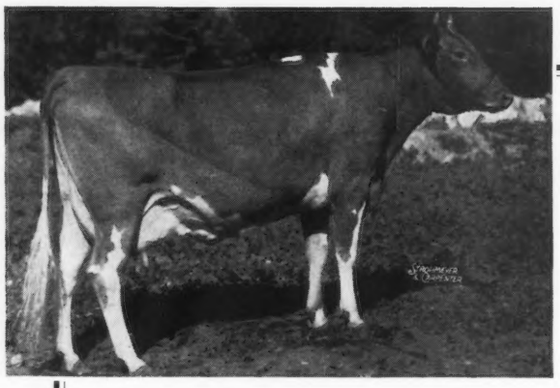

ADOHR FERN 478743

On test in 355 days has made 15191.0 lbs. M., 697.29 lbs. F., in Cl. F.

Two of her sisters:

ADOHR DARBY GIRL 386178
14835.4—721.0—D

ADOHR INSPIRATION DARBY 334327
14986.6—681.4—DD

SUPREME'S HALF-SISTER

"FERN" *is a half-sister to Our Herd Sire*

Surrogate's Supreme of Adohr 221195

She carries that same good type and conformation that is found in her dam and the offspring of her half-brother, "SUPREME."

FERN'S *Sire*: IMP. DARBY VALENTINE 104969, A. R., has 8 A. R. daughters whose 9 records average 12478.4 lbs. M., 560.4 lbs. F.

ADOHR MILK FARMS

18000 Ventura Blvd. Los Angeles, California (Tarzana Post Office)

Introducing

Another Herd Sire

Sire:
GREEN MEADOW WATCHFUL
154429

10 A. R. Daughters

First 2 daughters bred at McDonald Farms will ave. close to 700 lbs. F. as two years olds.

One daughter made class leader record.

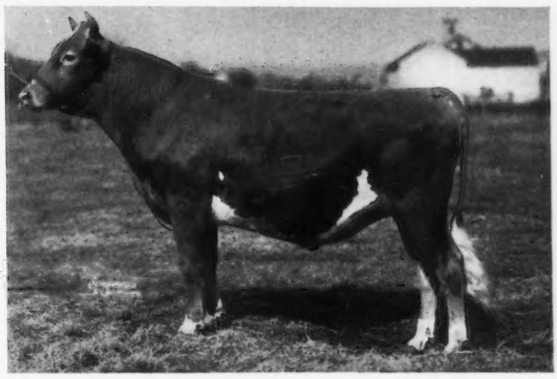

Dam:
VALOR'S KITTOLINE 401191

12230.7 M., 585.1 F., Class G
14105.7 M., 691.0 F., Class BB.

On retest in Class AA in 253 days has produced 12076 M., 567 F.

One daughter with 600 F. in Class GG. On retest milking 66 lbs. per day in Class B. Made 3.27 F. on tester's day in April.

McDONALD FARMS CONQUEROR 262516

DROPPED MAY 15, 1937

His Sire:

GREEN MEADOW WATCHFUL 154429

Among his daughters are the great cows: GREEN MEADS THELMA 349034, 12902.7 M., 704.2 F., Class G. Dam of Myhaven King 233983. YOKUM ANN 446129, Former Class Leader in Class EE with 781.4 F. Sire: GREEN MEADOW CORONATION KING 109429 Dam: GREEN MEADOW WISTARIA 263072, 15963.9 M., 807.8 F., Class A.

His Dam:

VALOR'S KITTOLINE 401191

14105.7 M., 691.0 F., Class BB. On retest in Class AA in 253 days has produced 12076 M., 567 F. Dam of McDONALD FARMS ARTIST 523718, 11062.9 M., 600.4 F., Class GG. On retest in Class B making over 3 lbs. F. per day. "Artist" was the outstanding two year old of the 1938 show season and the outstanding three year old of 1939. "Kittoline" is a daughter of Langwater Valor 79775.

Sons of "CONQUEROR" now available from these cows

CORONATION MINUET 456698—13294.1 M., 669.8 F., Class CC. A daughter of Green Meadow Minuet 356033.

FOREMOST MATTIE 498621—9602.1 M., 550.4 F., Class GG. A Foremost Prediction 212227 daughter.

McDONALD FARMS CRYSTAL 606955—A beautiful young cow on test in Class G and should make 550 to 600 lbs. Fat.

McDONALD FARMS COLLEEN 606958—A line-bred Mixter Faithful heifer going at over 600 lbs. Fat rate in Class GG.

McDONALD FARMS CARPATHA 596307—A Foremost Prediction daughter on test in Class G. Milking 43 lbs. per day from three quarters.

You can best appreciate the Conqueror calves by seeing them.

You are always welcome at McDonald Farms

McDONALD FARMS

J. M. McDONALD, *Owner* **Cortland, New York** K. C. SLY, *Manager*

TARBELL FARMS GUERNSEYS

Federal Accredited No. 76812 — *N. Y. State Negative Approved R24*

We invite your inspection of our **350 - HEAD - 350**

INCLUDING

May Royal's Holliston 130308

(still in active service at 13½ years of age).

AND

120 of His Daughters in Our Herd

MAY ROYAL'S HOLLISTON 130308
Born November 15, 1926

97 A. R. daughters, 17 on test, 50 in herd to be tested. 29 cows in calf to him. Still in active service.

Sire: MIXTER MAY ROYAL 65203
48 A. R. daughters - 29 A. R. sons

Dam: ROCKINGHAM MAID 94933
680.4 lbs. F., Class G - 820.4 lbs. F., Class D
5 A. R. daughters - 4 A. R. sons

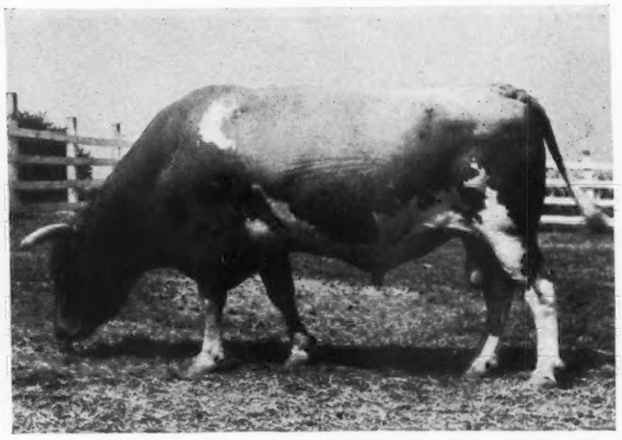

(Amateur snap shot taken at 12 years of age.)

WE HAVE FOR SALE a few choice sons of May Royal's Holliston 130308, also several sons of Foremost Peacemaker 214202, A. R. (12 A. R. daughters—12 on test) out of high producing daughters of May Royal's Holliston 130308 and a few young females of this breeding.

TARBELL FARMS ***Smithville Flats, Chenango County, New York***

Do You Remember
the LYNBROOK Dispersal Sale in 1929?

67 Head Brought $65,470 or an average of $977.16

At the time of this sale, we retained 3 blemished cows and 7 heifers. On March 15, 1938, Louis McL. Merryman said, "Lynbrook has bred one of the very great herds in America from the cows and heifers retained from the sale in 1929."

We were indeed fortunate to secure from Howard Atwood the bull

ORCHARD VIEW RELIANCE 143441, A. R.

3 of his outstanding daughters are:

	Milk	*Fat*	*Class*
ORCHARD VIEW MELODY 285457	15194.8	923.7	BB
LYNBROOK MILKYWAY 394108	12402.1	880.5	EE
	14383.5	935.6	AA
LYNBROOK YANCEY 390830	10745.7	724.5	FF
	11659.0	810.3	CC

The blood of this outstanding sire carries on in the herd today

We offer bull calves—Line-bred along these tried and proved blood lines—for sale.

Federal Accredited — *Blood Tested*

LYNBROOK FARM
Southboro, Massachusetts

T. P. LINDSAY — M. W. BOGERT, *Manager*

HAVEN HILLS GUERNSEYS

Pass in Review in Their Working Clothes

1940 Records

Twice-a-day milking while standing in Stanchions and running with the rest of the herd.

	Milk	*Fat*	*Class*	*T. M.*
Haven Hills Katharine 576604	9110.3	478.0	G	730
Haven Hills Loretta 579566	6905.3	357.4	G	659
Elm Row Cassie 348107	10962.7	531.6	A	730
Haven Hills Bonnie 453894	9649.2	491.2	AA	730
Haven Hills Pyxie 2d 525895	9158.0	405.8	EE	730
Haven Hills Saline 2d 530785	9350.5	424.1	EE	730
Haven Hills May Queen 2d 511658	10025.3	480.2	CCC	610
Haven Hills Jane 427107	9098.8	444.8	AAA	610

For Sale

Foundation cows, bred and open heifers, bulls, all ages. 175 Head to select from. Write us your needs.

Herd T. B. Accredited — *Bang's Certificate 266*

Albion, Michigan

MRS. GEORGE E. DEAN, *Owner* — GLEN FOX, *Manager*

For Sale

Coronation Nobleman 257306

Born October 9, 1937

Sire: FRA-MAR CORONATION NOBLE 230720—a grandson of Green Meadow Coronation Prince 125281.

Dam: FRA-MAR BETTY 443972, A. R. 12647.5 M., 581.0 F., Class FF

We purchased "Nobleman" as a calf from Coronation Farms to breed to a limited number of our productive Quicksilver daughters which are now in calf to him.

Only limited barn quarters now oblige us to part with "Nobleman".

Here is a rare opportunity for anyone interested in his blood lines to acquire a splendidly developed young sire that promises to be worthy of heading a good herd. And he is priced far below anything that we know of similar breeding and age!

FURTHER DETAILS UPON REQUEST

WHIMSY FARM

ARLINGTON - VERMONT

Federal Accredited *Bang's Accredited Cert. No. 164*

Royalty—

Comes to DIETRICH FARMS

Owens Place Guernseys Announce the Arrival of a New Herd Sire

Douglaston Monarch 279252

Sire: DOUGLASTON CROWN PRINCE 226719

Outstanding young sire now being used extensively at Douglaston Manor Farm. (A son of Imp. Financier of Myrtle Place 166260, A. R., and that grand brood matron, Shuttlewick Mirth 129736, A. R., 13633.6 lbs. M., 706.1 lbs. F., Class G.)

Dam: DOUGLASTON PRINCESS JULIA 462396, A. R. 11848.1 lbs. M., 583.2 lbs. F., Class GG. A daughter of Douglaston King Frederick 161527, A. R., and out of Douglaston Coronation Queen 358648, A. R., 13860.7 lbs. M., 803.3 lbs. F., Class DD.

FOR SALE

Bull calves out of A. R. dams or cows now on test. *The Bull of the Month—a son of Wildwood Actor's Admiral 218349 and out of a granddaughter of Mamie of Owen's Place 236168, A. R. Indiana State Champion and dam of 3 A. R. daughters. 16572.5—752.7—AHI (730 T. M.) Send for price and complete pedigree on this outstanding bull calf. Our bull list gladly mailed upon request.

OWEN H. DIETRICH, *Manager* **Bremen, Indiana**

GLYNWOOD FARM

T. B. Approved 365538
Bang's Approved 83

Foundation Females that play an important part in developing our herd

For Sale

Bred and open heifers—cows in milk and line-bred sires by Rockingham Royal Satellite 217628 and Rockingham Prince Charles 249918; out of cows with A. R. records.

GLYNWOOD'S SUNFLOWER 323280, A. R.
9134.1—403.0—FFF—610 T. M.
3 A. R. Daughters

	Milk	Fat	Class	T. M.
Glynwood's Mountain Laurel 353201	9358.1	451.6	CCC	610
Glynwood's Golden-rod 368115	8060.2	439.1	GGG	610
Glynwood's Rose Mellow 489932	10391.9	463.1	GGG	610

GLYNWOOD'S ORCHIS 310617, A. R.
10373.5—511.6—F—730 T. M. 9238.2—438.3—CCC—610 T. M.
3 A. R. Daughters

	Milk	Fat	Class	T. M.
Glynwood's Labelia 378258	8837.5	432.5	GGG	610
Glynwood's Polygala 481590	6911.1	404.0	GGG	610
Glynwood's Phlox 526920	7204.3	354.2	GGG	610

GLYNWOOD'S WOODBINE 323279, A. R.
8612.6—423.7—DDD—610 T. M.
3 A. R. Daughters

	Milk	Fat	Class	T. M.
Glynwood's Rhododendron 352591	6659.3	330.2	GGG	610
Glynwood's Oleander 462775	7884.6	471.9	GGG	610
Glynwood's Clethra 375759	8467.8	413.1	BBB	610

Cold Spring • Putnam County • New York

GEORGE W. PERKINS, *Owner* DEAN BROOKS, *Herdsman* ROBERT G. PLIMPTON, *Manager*

AGAIN LOOKING DOWN *on the*

Trion, Georgia, Unit of RIEGELDALE FARMS

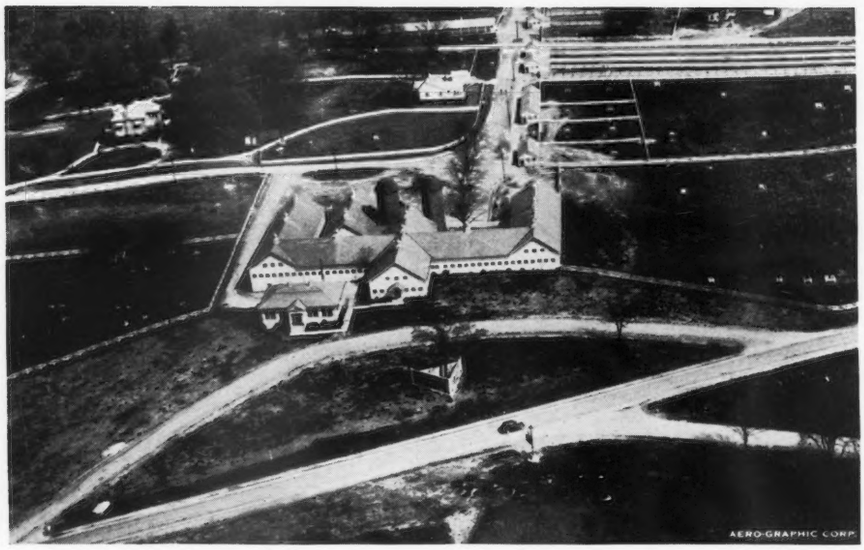

...We Find the Cows Looking Up

◀ Bournedale Virginia 510154

a daughter of Bournedale Illustrious 153835 out of Maxim's Virginia 242014, that was by Maxim of Linda Vista 42270 and out of a daughter of Langwater Foremost 39191, has just completed a record of 11895.9 pounds of milk and 631.4 pounds of fat. This will be a State Record in GG when she calves and the record is approved, replacing Bournedale Viscountess 406061, a daughter of His Majesty of Bournedale 194262, that has held the Georgia State Record in GG with 586.7 pounds of fat out of 11501.1 pounds of milk.

Bournedale Bellona 411126, another daughter of Majesty, is doing her bit toward maintaining his position. She made 89 pounds of fat in March and 94 pounds in April.

Viscountess hasn't reneged though; she just completed a record of 14397.7 pounds of milk and 736.6 pounds of fat in Class A, bred for double letter (subject to approval) and Riegeldale Majesty's Ruby 519870 completed a record of 10146.1 pounds of milk and 577.0 pounds of fat in Class G, bred for double letter (subject to approval). This gives Majesty's nine daughters an average of 11631.8 pounds of milk and 624.1 pounds of fat (highest records used for average.) There are others coming along nicely too.

These girls and all the others at Riegeldale invite you to visit us on JUNE 21 *on the occasion of the* ANNUAL GEORGIA GUERNSEY BREEDERS' FIELD DAY. *Come and see them in their working clothes.—Georgia Barbecue lunch.*

Visitors Always Welcome

RIEGELDALE FARMS

TRION, GEORGIA
35 Miles from Chattanooga, Tennessee

Federal Accredited for T. B.
Certificate No. 478722

RALPH W. COARSEY: *Manager*

State Accredited for Bang's
Certificate No. 90.

Coolbranch Farm
Churchville,
Harford County, Maryland

Accredited No. 424348
Negative No. 249 Md.

1. **Churchville** (Ask way at store opposite brick church)
2. **Bel Air**
3. **Aberdeen**
4. **Havre de Grace**
5. **Priest Ford Road**

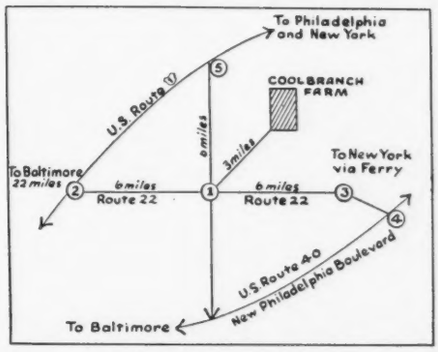

The Home of
"GUARDY"
Full Brother to
MAPLE LANE GLORIA 447563
15654.9—776.9—8th in GG
And
MAPLE LANE CHALLENGER 222706
Son of
SAUGERTIES AFRICANDER 116932, A. R.
28 A. R. daughters with 30 records average
12294.5 M.—659.7—F.—5.38%
and
FAIRWEATHER GARDENIA 304148
14920.4—715.8—D
and 4th prize aged cow,
National Dairy Show, 1937.
Her dam 160732—909.6—A

Address all communications to
Joseph France Owner — 1409 MERCANTILE TRUST BUILDING -:- BALTIMORE, MARYLAND — **Joseph H. Webb** Manager

KITTLESTICK HOLLOW

★ ***Offers for sale . . . 3 sons of Kittlestick's Dictator 259971***

(A son of Kentucky State Champion in Class EHI—Wildwood Jubilee's Blue Bell 435154—9574.4—572.0 EHI—658 T. M.)

1. **Kittlestick's Pride 282254.** Dropped November 24, 1939. Dam: Kittlestick's Red Opaline 468899, daughter of Silver Maples Prince 221588.
2. **Kittlestick's Colonel 281891.** Dropped December 5, 1939. Dam: Kittlestick's Lady Marie 468897, daughter of Silver Maples Prince 221588.
3. **Kittlestick's Carolus.** Dropped April 11, 1940. Dam: Kittlestick's Caroline, daughter of Friendship F. Caroline 468011.

Address: **C. A. Duncan, Broad Ford, Penn., Owner, Or W. A. Clagett, Bowling Green, Ky., Manager.**

Elm Tree Farm Guernseys

Produce the Blood that Makes Champions

● ELM TREE HEROINE 386168—15119.0—684.3—AHI.
Connecticut State Champion. Owner: Mr. Robert T. Hescock, North Stonington.

● ELM TREE NERISSA 475887—15580.8—757.5—F.
First in milk and fat for first calf heifer on twice-a-day milking.
Owner: Mr. E. G. Woodward, Salisbury.

Were both bred and raised at Elm Tree Farm.

Offerings now are several very choice cows, that have been bred along same lines, with records up to 12000 lbs. M., 519 lbs. F., under ordinary farm conditions.

Pedigrees furnished. Personal inspection or correspondence invited. Accredited for T. B. and Bang's.

ROUTE 8 - WINSTED, CONNECTICUT
H. P. DEMING, OWNER

HOLLOW HILL FARM

now offers

CONVENT PETRARCH 279067

Born July 26, 1939

Sire: FOREMOST NOBLE CRAFTSMAN 221530
A double grandson of Langwater Valor 79776, A. R.

Dam: CONVENT'S PRIMROSE 2d, 323664, A. R. 16347.5—880.7—B
Record made entirely on twice-a-day milking.

"A Small Herd of Select Breeding Guernseys"

Accredited Certificate 85652 — *Negative Certificate 62*

MR. AND MRS. PAUL MOORE, *Owners*
RAYMOND F. BENHAM, *Herd Manager.*

CONVENT — NEW JERSEY

BEULAH LANE FARM

Headed by the Grand Champion Bull

Liberty Templar 238453

LIBERTY'S TEMPLAR 238453 whose 7 nearest dams average 11995.2 M., 647.0 F. "Templar" was Grand Champion, Waukesha County Show, 1939; 2nd place 3-year-old, Wisconsin State Fair, 1939.

CONGRATULATES the following breeders who have recently purchased Beulah Lane Farm Guernseys.

★ Beulah Lane Marcander's Mutiny 268693 to Clyde Fruit, Waukesha, Wisconsin.

★ Beulah Lane Templar's Commander to Mondovi Bull Ring, Mondovi, Wisconsin.

★ Beulah Lane Templar's Signal 275220 to Fred Wandschneider and Sons, Pewaukee, Wisconsin.

★ Beulah Lane Templar's Merry-Legs to G. E. Harbert, 425 Ashland Ave., Park Ridge, Illinois.

★ Beulah Lane Templar's Knight 275632 consigned to Waukesha County Sale.

★ Heifer calf to Harvey Christenson, Elkhorn, Wisconsin.

Write us regarding your next junior herd sire

Route 1 - Lake Beulah, Wisconsin

E. A. SWENDSON — ED M. SCHNECK, *Manager*

From OKLAHOMA to NEW YORK comes a Report

Beechford's Golden Glow 283490, A. R.

17038.4—901.2—AA (Class Leader, 8th place when made). Dam of 2 Class Leaders and our Senior Herd Sire, Meadow Lodge Beechford's Rex 244648. NOW OWNED BY MEADOW LODGE FARMS and dam of 2 outstanding heifers in the Meadow Lodge herd.

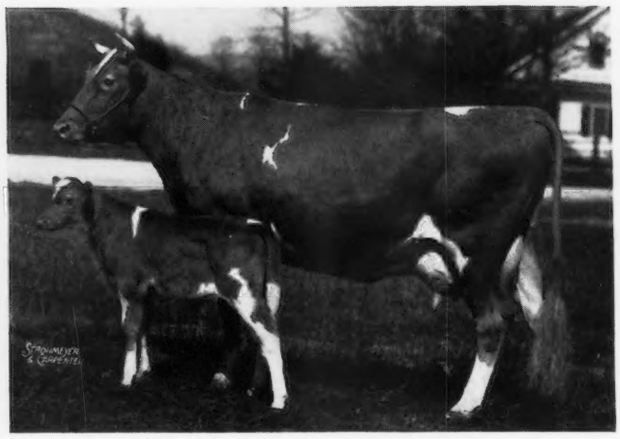

Beechford's Glow 437962, A. R. and calf

A double Class Leader and present double World Champion, Classes C and CC. Former record: 13368.0—745.9—GG. World record: 17811.4—988.2—C—CC. Sire: Beechford's May Rose Laddie 152408, A. R., a son of that outstanding sire, Florham Laddie.

Congratulations! says JUDGE HAYES

MEADOW LODGE FARMS

Oklahoma City - Oklahoma

S. W. HAYES, Owner — **DR. WALTER GUERKINK, Manager**

Mr. Harry Bailey — February 18, 1940
Beechford Farms, Mount Tremper, N. Y.
Dear Mr. Bailey:

My heartiest congratulations upon the achievement of your Beechford's Glow 437962. I rejoice doubly with you because we own at Meadow Lodge Farms her great dam, Beechford's Golden Glow 283490, and two of her daughters, Meadow Lodge Queen, sired by your Dottoni's Plus Ultra Laddie 169773, and Meadow Lodge Rex's Glow 570303 sired by Bournedale Rex, both of them great heifers and all of them—Golden Glow and both of these daughters—will remain permanently at Meadow Lodge Farms.

Beechford's Golden Glow, now approximately eleven years old, is active and preserved like a cow of eight years, and we shall shortly breed her to Langwater King of the Meads.

Every individual of the five females purchased by me from Beechford Farms has proved to be a high producer. Within the past year, Beechford's Honoria Lady 2d 364699 has made her official record in Class A of 18102.0 lbs. M. and 817.2 lbs. F. and Beechford's Lucia 373447 has just finished her record in Class A with 14960 lbs. M. and 710.56 lbs. F., unofficial.

Meadow Lodge Rex's Honoria, daughter of Honoria Lady 2d, by Bournedale Rex, finished last month her A. R. record in Class G with 13335.6 lbs. M. and 625.99 lbs. F., unofficial.

It would be difficult to excel your foundation herd in their heritage of high production and ability to transmit it. We expect at Meadow Lodge Farms to capitalize upon this quality of the great females that we purchased from you and are using freely in our foundation herd.

Again I congratulate you and rejoice with you. A Class Leader dam with two Class Leader daughters, one with a double world champion record, is not often produced.

With every best wish,
Sincerely yours,
S. W. HAYES, (*signed*)

SWH-s

If in need of Guernseys, we would appreciate your inquiry.

BEECHFORD FARMS • *Mt. Tremper, New York*

Federal Accredited 39208 — *Bang's Accredited 153*

HARRY BAILEY, *Owner*, 434 EAST 92ND STREET, NEW YORK CITY — STANLEY LEWIS, *Supt.*

NASHOBA GUERNSEYS

WHITCOMB FARMS
GOLDEN GUERNSEY
LICENSED BY GOLDEN GUERNSEY, INC. TRADE MARK
LITTLETON MASS.
EST. 1880

Senior Herd Sire: LANGWATER NASHOBA 202559. Sire of 7 A. R. daughters including Nashoba Pharaoh's Ida 508014. Mass. State Champion in Class GHI.

Junior Herd Sire: LANGWATER DREADNOUGHT 211731. Sire: Langwater Merrymaker 166128. Dam: Langwater Tulip 307368 11038.9—619.7—G

You may now purchase a few choice cows at reasonable prices.

H. H. WHITCOMB, Owner

Accredited Herd No. 320663 Abortion Free Herd No. 25

MASSACHUSETTS GUERNSEYS

The many outstanding Guernsey herds of Massachusetts offer foundation stock of real merit.

Healthy, Well-Bred

Cows • Heifers • Bulls

Look These Over, Prices Right

Write:

Massachusetts Guernsey Breeders' Association

146 Summer Street · Boston, Massachusetts

MAXVALE FARM

Introduces . . . Three Daughters of

Glenloch Emperor 153636, A. R., 11 A. R. daughters average 512. F. on twice-a-day milking, and Forget-me-not of Maxvale 311139, 756.0 F., Class A.

MARIE OF MAXVALE 326587
11437.9 M., 573.1 F., Class A

MARJORIE OF MAXVALE 410629
10565.7 M., 534.1 F., Class AAA

FORGET-ME-NOT OF MAXVALE 2D 474389
11141.6 M., 542.4 F., Class CCC

Senior Herd Sire: WANDAMERE PRESIDENT 227427

No bulls for sale now; new crop soon.

T. B. BANG'S FREE A. R. HERD TEST

WM. J. MCMONIGLE, Owner **Yelm, Washington**

Ideal GUERNSEY FARMS

575 Registered Guernseys

★

"The Largest Guernsey Herd in the East"

★

Offer For Sale . . .

Promising heifer calves by line-bred herd sires of popular Langwater blood lines and out of cows that have proved their ability at the pail.

PRODUCTION

10	Cows	average	15421.3 — 755.4
20	"	"	14469.4 — 717.8
30	"	"	14110.8 — 696.2
40	"	"	13685.0 — 680.0
50	"	"	13394.9 — 664.8
60	"	"	13110.1 — 652.0
70	"	"	12972.8 — 641.3
80	"	"	12816.3 — 630.2
90	"	"	12711.0 — 619.8
100	"	"	12568.0 — 610.3
110	"	"	12368.4 — 600.9
120	"	"	12192.1 — 591.7
130	"	"	12022.4 — 582.4
140	"	"	11857.0 — 573.6
150	"	"	11721.0 — 564.9

61 in double letter.
64 in immature classes.

ALSO FOR SALE . . . A few fine Belgian Horses and Hampshire Hogs. Write us your needs. If you need heifer calves for replacements we can offer you a fine selection.

Accredited *Negative*

VISITORS ALWAYS WELCOME

Augusta, New Jersey

JACOB TANIS, *Owner* WILLIAM AULD, *Herdsman*

T. B. Certificate No. 221033 • Bang's Free Certificate No. 1019

Silver-Forest Guernseys

Complete Dispersal

Follow the map on June 26. The OPEN GAPS in any herd can be filled in from this Sale; beginning with heifer calves—open heifers—bred heifers—and producing cows.

☆

80 HEAD OF FEMALES

Several milking over 50 lbs. on twice a day. In this sale you not only get production, but a lot of show animals.

Our young cows and heifers are exceptionally nice.

Silver-Forest Louise ➜ 559315

"Louise" is another beautiful daughter of Bethany Playmate 204359. 10621.0 lbs. M., 529.0 lbs. F., Class GG. On test in DD in 204 days has made 7084. lbs. M., 351. lbs. F. Bred to McDonald Farms Chieftain 262523.

Owing to all my time being utilized in other business, I find it necessary to disperse this herd. Farms will be for sale after July 1.

THE Silver-Forest Fruit and Stock Farms

Farms at SILVER CREEK, N. Y. (Chautauqua Co.)
FORRESTVILLE, N. Y. (Chautauqua Co.)

Address: L. A. Hawkins, *Owner*
Derrick City, Pennsylvania
Kenneth Harvey, *Manager at Farms*

If you milk cows twice daily...

a bull from cows with triple letter records will give you offspring you can base production on in the future,

Featuring

★ Two sons of Hilltop Butterfat Count 218620, paternal grandson of Imp. Hilltop Butterfat's Clara 160768, world record of 860.1 F. in AAA, and son of Hilltop Butterfat Maid 265849, world record of 614.1 in FFF.

★ CALF No. 1, *Born December 18, 1939*
Dam: MASSIE GALE 462307, granddaughter of Aiyukpa L. Sheik, with 2 A. R. records.

339.8 lbs. F. in GGG; 422.6 lbs. F. in EEE; now on test in CCC with credit of 237 lbs. F. in 131 days. Price $175.

★ CALF No. 2, *Born January 11, 1940*
Dam: LOUISE'S QUEEN OF WANDAMERE 415944, out of Aiyukpa L. Sheik 187422, 18 A. R. daughters. Reserve Champion, Oregon State Fair, 3 A. R. records 426.1 lbs. F. in EEE, 513.1 lbs. F. in CCC, and 542.4 lbs. F. in AAA. Price $150.

MIDDALE GUERNSEY DAIRY

On main Pacific Highway, 7 miles due north of Vancouver, Washington

Mail address: RIDGEFIELD, WASHINGTON ARTHUR MOULTON Owner-Manager

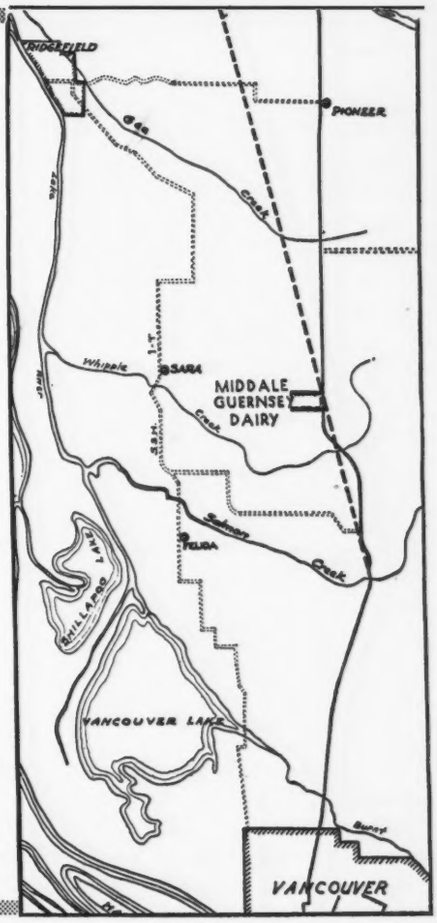

Another Langwater Hardwick Daughter

Crosses the 700 lb. Mark

Presenting . . .

LUSTRE OF WARE 408875, A. R.
15028.3 lbs. M., 5.01%, 752.9, Class A

Our foundation herd is composed of daughters of

LANGWATER HARDWICK 141685, A. R.
Sire: LANGWATER PHARAOH 98719, A. R.
Dam: LANGWATER BLANCHE 143402, A. R.
14914.7—750.4—A

and daughters of

GOLDEN BELLE'S ROYAL 84292, A. R.
Sire: MIXTER MAY ROYAL 65203, A. R.
Dam: COLLEGE KING'S GOLDEN BELLE 86871, A. R.
14042.4—678.7—B

FOR SALE

Stock of this breeding and line-bred bull calves sired by our double grandson of BOURNEDALE REX 159247, A. R., or by our LANGWATER COUNTY SQUIRE 216860—LANGWATER KING OF THE MEADS 196128, A. R., Sire.

Prices and pedigrees gladly submitted upon request

GREENWAY FARM *Ware, Mass.*

G. H. TIMMINS, Owner L. B. WILSON, Superintendent

BORRODALE FARM

"The Home of Good Producing Guernseys"

***Presents . . .* Our Junior Herd Sire**

Loyal *of* Borrodale 268468

Dropped September 4, 1938

His Sire: LANGWATER GASCON 160702, A. R., is by Langwater Valiant 51868, A. R., and out of Imp. Angulosa's Blanche of Langwater 110748, A. R. "Gascon" is the sire of 10 *A. R. daughters with 12 records that average 12042.4 lbs. M., 615.0 lbs. F., 11 in immature classes.*

His Dam: GREYHOLME'S ROYAL LUETTA 448620 11379.4 lbs. M., 537.7 lbs. F., Cl. GG. A son of Greyholme's Noble Chieftain 181848 and out of Greyholme's Golden Lenore 295613, A. R. "LOYAL" is being used on the daughters of BORRODALE BEEBE'S DONALD 194790 and *Borrodale Beebe's Donald Chief 215081.*

Offering...
A Line-bred bull calf that combines a pleasing combination of Island and May Rose blood.

HERD ACCREDITED FOR TUBERCULOSIS AND ABORTION

Visitors Always Welcome

A. MAITLAND

THOMPSON, CONNECTICUT

HAZELWOOD GUERNSEYS

→ ASSETS ←

★ ***Blood Lines . . .*** A pleasing combination of the "Best of Island and American blood lines."

★ ***Line-Breeding Since 1918 . . .*** Today in our herd are still found a few daughters of Imp. Governor II. of Les Grantes 45452. The 4 cornerstones of our herd—Imp. Governor II. of Les Grantes 45452, A. R., Gallant Cavalier 83960, A. R., Imp. Betsey's Emblem 126428, A. R., Rockingham Cestrian 243520.

★ ***Testing and Known Production . . .*** Year in and year out HAZELWOOD GUERNSEYS continue to *Produce* and *Reproduce.* 81 Advanced Register Records completed at the farms to January 1, 1940, average 10454.2 lbs. M., 525.8 lbs. F.

★ ***Health . . .*** Our herd has Negative to Bang's Certificate No. 5 and Accredited for T. B. Certificate No. 112325.

FOR SALE . . . *HIGH CLASS SEED STOCK*

We usually have both males and females for sale.

Hazelwood Farms • *Chester, South Carolina*

R. B. CALDWELL, OWNER

Forges Farm Guernseys

Established 1910

Forges Royal Rixie 410215

9354.1 M., 533.4 B. F., 218 days, Class A

WE OFFER "RIXIE'S" 8-month son as a promising herd sire of production and type. His paternal sister on test Class A looks like a 1000-lb. record.

Pedigree and picture on request

THE FORGES FARM

Plymouth, Massachusetts

T. W. PRENTICE, *Manager*

Guernsey Pedigree Specialists

Established in 1915

Two color typewritten or ditto pedigrees, one copy up to several hundred on blanks for loose-leaf herd registers or on blanks not punched for covers for surplus stock for sale.

CATALOGUES FURNISHED FOR AUCTION OR PRIVATE SALES.
MOUNT HOPE PRECISE OR COMMERCIAL OR OTHER TYPES OF INDEXES PREPARED.
DAM-DAUGHTER COMPARISONS FIGURED.

Price Schedule

Number of Ancestors	Size of Blank	Typewritten (Two color) 1 copy	Ditto (Two color) 15 copies	30 copies
14	8½" x 11"	$ .75	$1.00	$1.25
14	14" square	1.00	1.25	1.50
30	14" x 16"	1.35	1.75	2.00
			(Size of above, 30 ancestor-blank 14" x 17")	
30	4¼" x 7¼"	.75	(pocket loose-leaf)	
62	14" x 17"	2.25	2.50	2.75
124	17½"x 23½"	4.00	(On Cardboard, Suitable for Framing)	

NOTE: On all ditto pedigrees, 15 or 30 copies, there is no additional charge for master copy. NOTE: Special prices quoted on total number of animals in herd on loose-leaf, 30 and 62 ancestor blanks.

In ordering pedigrees, please furnish name and herd book number and date of birth of animal to be pedigreed, as well as name and herd book number of sire and dam and grandsire and grandam on both paternal and mater nal sides.

Send for samples and prices direct to

Ithaca Sales and Pedigree Company

513 NORTH TIOGA ST., ITHACA, NEW YORK

Telephone 3522

CHESTERBROOK FARM
• GUERNSEYS •

Berwyn - Chester County - Pennsylvania

Another daughter of our Senior Herd Sire

Rilma's Cathedral Rose's King 177171, A. R.

proves our conviction that "KING" daughters are "PAIL FILLERS."

Cathedral Rosalie's Rilma 467880, A. R.

12234.1—736.6—F

"KING" has 10 A. R. daughters that average 11458.6—633.2—all immature—2 in triple letter. He is a maternal brother to Cathedral Rosalie 334299, A. R.; 23714.5 lbs. M., 1213.1 lbs. F., Class A; and is out of Rilma's Cathedral Rose 213339, A. R., 18331.7 lbs. M., 913.4 lbs. F., Class C.

BULL CALVES AND OCCASIONALLY A FEW FEMALES FOR SALE

Federal Accredited 284084 *Bang's Free Cert. 288*

"By their Records you will know them."

EST. E. B. CASSATT, *Owner* PETER J. BOLAND, *Manager*

3 REASONS why you may be interested in inspecting SAVADA FARM Guernseys and selecting a few foundation cows or a bull to head your herd.

1. Popular Blood Lines

Our herd is line-bred on Foremost and McDonald Farm blood lines. FOR SALE a son of McDonald Farms Combination 274203. Sire: Foremost Faithful Supreme 211205. Dam: Green Meads Thelma 349034, A. R.—13518.8 M., 740.7 F., Cl. D.

2. Health

Our herd is T. B. Accredited and Bang's Approved.

3. Reasonable Prices

Good blood lines at farmer prices.

WRITE US YOUR NEEDS

Savada Farm
Whitesboro - New York

H. M. BROWN, *Owner* GEORGE RICKERT, *Manager*

Maple Lane Farms *present . . .*

A New Class Leader — *6th Place in FF*

M. L. Heweshurst Princess Gay 572323

12751.0—763.4—FF

Sire: Maple Lane Jacquelin's Prince 212017

Dam: Heweshurst Lady Gay 423380

(See page 1135 of this issue for Class Leader Story)

One of Our Herd Sires:

◀Maple Lane Fashion's Steadfast 234081

Sire: SAUGERTIES GOLDEN STEADFAST 190975
Dam: MAPLE LANE MONARCH'S FASHION 341461, Class Leader in C and CC (see above). "Fashion" is a daughter of Saugerties Ultra Monarch 77702, A. R.

Bulls of this breeding, and out of high producing A. R. dams, are now available.

MAPLE LANE FARMS • *Kingston, New York*

A. H. CHAMBERS, OWNER *T. B. Accredited* *Bang's Free 171* T. J. DOYLE, MANAGER

THATCH MEADOW FARM

Announces the purchase of the New Junior Herd Sire from Mr. and Mrs. H. C. Krannert, Normandy Farm, New Augusta, Indiana

Normandy Hornet King
285090

Sire: CORONATION ROSE KING 238549

Dam: BISCOE BEATRICE 345962. A. R.
11644.9—560.0—AAA—610 T. M.
12493.7—639.2—G—1095 T. M.

"Beatrice" has made 4083 lbs. F., in eight consecutive years.

"KING" will be used on the daughters of our Senior Herd Sire

EDEN HILL PATRIOT
257754 →

We are using "Patriot" extensively and are pleased with his get.

What is your opinion?

A Typical "PATRIOT"

THATCH MEADOW ROMANCE

Dam: THATCH MEADOW ROMANA 576958. A daughter of CORONATION PRINCE STEADFAST 221672, recently purchased by NORMANDY FARM and now on test. "Romana" in 162 days in Class C has made 5491.0 M., 313.46 F. See page 900 May 1 Journal for Romana's picture.

Another "PATRIOT"

THATCH MEADOW MARILYN

Dam: DOUGLASTON MARIA 411750, A. R.
12224.2—633.7—CC
13333.6—691.6—A
A daughter of Douglaston Coronation King 203611

THATCH MEADOW FARM GUERNSEYS

A combination of popular blood lines and demonstrated high production

10 Thatch Meadow Cows averaged 15786.5—759.8
20 Thatch Meadow Cows averaged 14261.4—690.7

Recent records completed: GENESTA OF HOMESTEAD FARM 2d 330994 with 18584.4—769.8—A (Unofficial) and MOUGHON LILAC 371846 with 14643.0—762.09—A in 350 days.

FOR SALE ... "Patriot" sons out of high producing A. R. dams

T. B. Accredited 370824
New York Bang's Approved 174

St. James, Long Island, New York

G. W. BACON, *Owner* IRA C. DODGE, *Superintendent*

Skagit County, Washington

We Breed Good Ones • We Sell Good Ones

We Believe in Testing

We offer for sale Cows with ability to produce. Cows that are pleasing to the eye.

Our group believes in co-operation—co-operation for the improvement of the breed and the general good of all. Our program has been one of testing all of the cows in our herds, keeping only the best for brood matrons and using the best bulls available. Through this co-operative exchange of bulls and the following of similar breeding our group can offer you selections from about 400 Guernseys of like blood lines.

Send for our bull list to any of the following breeders:

D. W. BARCLAY, *Burlington*
EMMET EGBERT, *Bow*
OLIVER GEAR, *Bow*
CARL SCHROEDER, *Bow*
WESTERN GLOW FARMS, *Bow*
MERLE MILLER, *Burlington*
VIVIAN MILLER, *Burlington*

Langwater Traveler 38325

Daughters, Granddaughters, and Great Granddaughters have made 21 Class Leader records

Among them the following cows have made WORLD'S RECORDS:

	Milk	Fat	Class
WESTERN GLOW MAYFLOWER 369869, A. R.	12794.6	650.9	FFF
DAISY OF CHICONA 94894	12015.2	748.1	EE
CHUCKANUT LINNETA 288172	13156.9	823.9	GG
CHUCKANUT PHYLLIS 444910	12050.1	624.0	GGG
CHUCKANUT ELEGANCE 387974	14710.8	797.7	BBB

Dimple of Hughes Place 290655, Grand Champion Cow and Cascade Autocrat 217812, Reserve Grand Champion Bull at the 1939 National Dairy Show—Fernbrook King Hendrick 122009, Grand Champion Bull at the National Dairy Show, 1930, are a granddaughter and grandsons of this great bull.

We are offering Bulls and Heifers of this breeding.

Chicona Farm • Chinook • Washington

A. L. GILE, *Owner*
ARNE JOHNSON, *Herdsman*

Golden Arrow Farms

Reg. U. S. Patent Office

Cathedral Rilma of Lagrange 248851

A seven-eighths brother to the World's record cow. A full brother to Cathedral Jane Rilma 436664, 16681.0 lbs. M., 847.6 lbs. F., Class GG, second place.

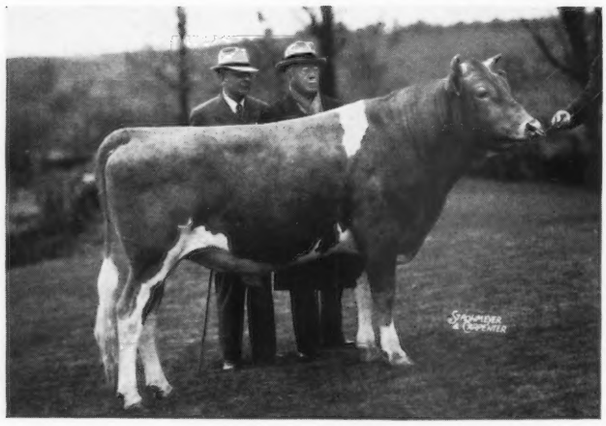

Cathedral Rilma of Lagrange 248851

CATHEDRAL RILMA OF LAGRANGE 248851 was sired by Saugerties Royal Sequel 159031, A. R. Among his daughters are two with records of over 1,000 lbs. F. Cathedral Rosalie 334299, A. R. (A Rilma), the World's record cow for all classes, with 23714.5 lbs. M., 1213.1 lbs. F., Class A; and Cathedral Dorothy's Lass 368252 (A Kate), the World's record cow for all double letter classes, with 18814.8 lbs. M., 1043.3 lbs. F., Class BB. The official A. R. records of his best eight daughters average 17407.3 lbs. M., 913.6 lbs. F., making Saugerties Royal Sequel 159031, A. R., the new champion bull of the breed.

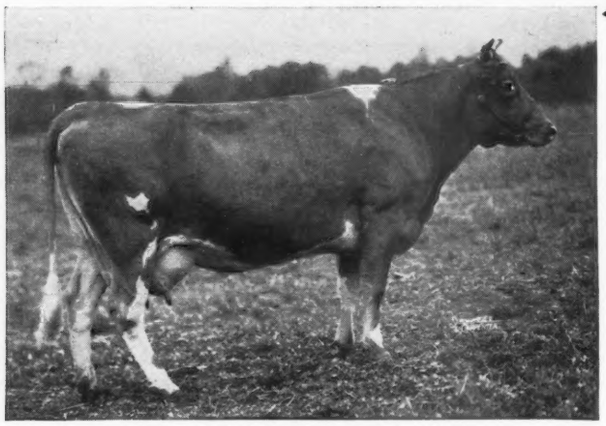

No. 29 Golden Arrow Alice 455610, A. R.

Indiana State Champion

12277.7 lbs. M., 669.5 lbs. F., Class EE, 802 Milkings
16058.7 lbs. M., 812.8 lbs. F., Class AA

Golden Arrow Alice 455610, A. R.

I am a daughter of Paul of Cathedral Farms 143802 (A Kate). I hold the State Record for production now. I took this record away from another daughter of Paul of Cathedral Farms 143802. I am trying now for a World's record. This is what I have done for five months:

Dec.	2066.5 lbs. M., 93.20 lbs. F.
Jan.	1963.1 lbs. M., 87.75 lbs. F.
Feb.	1696.0 lbs. M., 81.58 lbs. F.
Mar.	1743.1 lbs. M., 89.60 lbs. F.
Apr.	1722.0 lbs. M., 92.51 lbs. F.

We have a few bull calves to offer by "CATHEDRAL RILMA"
Write for Price List, illustrated folder showing photos and records.

Golden Arrow Farms

HUNTINGTON, INDIANA

Federal Accredited *Indiana Bang-free Certificate No. 929-B* W. F. Schacht, *Owner*, P. O. Box 7, Huntington, Indiana

Farm No. 1 is located on State Road No. 5, seven miles South of Huntington. For Farms No. 2 and No. 3 take State Road No. 9, nine miles South of Huntington, then one mile east.

Roswell Farm

P. O. R. R. 1, Bolton Centre, Que.

Railway Station: MAGOG C. P. R.
Telephone: MAGOG 2084

Require Milk?

Profit by Premium on U. S. Funds
Fresh Registered Cows
None Over Five Years Old
Accredited - Negative - Sound

$100.00 - $150.00 Each

Drive your car via Newport, Vt., Rock Island, Ayer's Cliff, Magog, East Bolton Road to Roswell Farm west side of Lake Memphremagog.

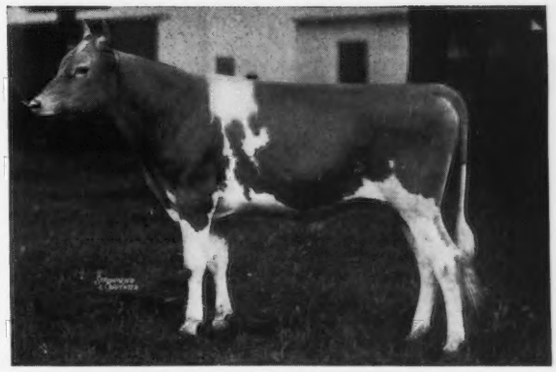

CHEDCO CORONATION KING 241118
Chedco Farm Senior Herd Sire

We offer for sale two of his sons dropped April 25, 1940

One, out of Chedco Fernleaf 460446, with a record of 9879.4 lbs. M., 532.6 lbs. F., Class GG. "Fernleaf" is out of Chedco Fern 328241, that has a record of 9299.0 lbs. M., 532.0 lbs. F., Class FF and a record of 13264.5 lbs. M., 736.0 lbs. F., Class A.

The other, out of Chedco Honeymoon 460447, that has a record of 10908.6 lbs. M., 614.7 lbs. F., Class G. "Honeymoon" is out of Chedco Moonlight 393802, that has a record of 13433.5 lbs. M., and 738.8 lbs. F., Class AA *Inquiries invited.*

Accredited Herd 100024
Negative to Agglutination Test Certificate No. 20

C. E. COTTING
50 Federal Street, Boston Massachusetts

Attention, Please!

PERHAPS you have established or are interested in the purchase of land for the purpose of developing a herd of Guernseys, milking and breeding them for a profit. Such an enterprise needs certain types of construction for the proper sanitation and housing of livestock. Your land or land in question may need to be improved upon and properly managed to successfully maintain fertility and provide feed for a contemplated or growing herd of cattle.

To help you with such problems, you may be interested in the guidance and co-operation of a farm and livestock manager with sterling references with Guernseys, swine, poultry, landscaping and farming both in the United States and a successful pioneer association with agriculture and livestock husbandry on an island possession of Great Britain located in the tropics.

All preliminary information pertaining to your proposition will be considered confidentially.

A prompt personal interview will acquaint you with my experiences, qualifications and references.

Oakleigh W. Jauncey
c/o R. M. LIVERSIDGE
7170 North 19th Street, Philadelphia, Pa.

Congratulations!!

Mr. E. G. Clark of New Port, Washington, on the purchase of the bull out of Piessner's Minnie 388750

This bull should have been triplets, so we could send him to the other breeders wanting him.

However, we have another good one dropped April 22, 1940. He, of course, is just a little fellow yet but we will grow him out before shipping.

His Sire:
Douglaston King's Honour 220022

His Dam:
Gracelee of Oak Park 411035

"Gracelee" is a Dick of Penn Villa 193853, A. R., daughter with 10070.7 lbs. M., and 535.6 lbs. F., Class BHI, 2-time milking. She was shown in 1937 and was good enough to win 2nd prize 4-year-old at the Pacific International Livestock Exposition.

HERD ON A. R. HERD TEST

Bang's Free *T. B. Free*

BONNIBELL FARM
Vancouver . Washington

B. ROYCE, *Owner* CHARLES H. SMITH, *Herdsman*

COMPLETE DISPERSAL SALE

Saturday, June 15, 1940 . . . 1:30 P. M., Daylight Time

Lunch at 11:30

Highland Farms Guernsey Herd - Chatham, New York

One and one-half miles from Chatham on road to Rock City

20 Registered Guernsey cows—D. H. I. A. records or now on test.
8 Registered Guernsey heifers and heifer calves.
3 Registered Guernsey bulls.
15 Grade Guernsey cows. Large individuals; big milkers.

The Sale will include:

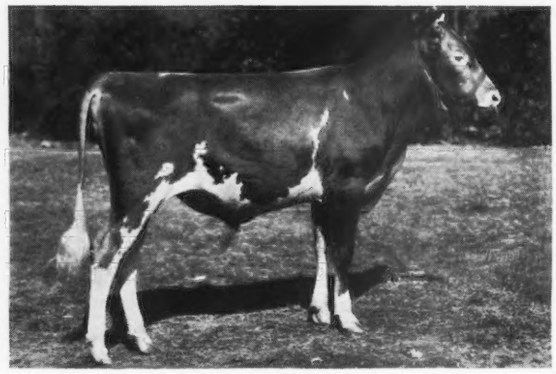

McDonald Farms Best Bower 250884

Born November 6, 1936

1st prize bull calf, National Dairy Show, 1937.
1st prize bull calf, New York State Fair, 1937.
2nd prize bull calf, Eastern States, 1937.

Sire: MAJESTY'S SOVEREIGN 206528 (May Royal's Majesty 117245 and Aggie's Pride of High Rock 140985, 15056.9—768.2—G.)

Dam: BROADVIEW'S COUNTRY GIRL 397623, 12302.7—659.5—E. (Daughter of Langwater Darnley 100891, A. R.)

Daughters of:

Langwater Governor of Carteret 79617, A. R.; McDonald Farms Benedict 250883; Foremost Faithful Supreme 211205, A. R.; Foremost's Count 93847, A. R.; Gayhead's King Apollo 173581, A. R.; Hilltop Myrtle's Butterfat 172478, A. R.; Rex's Select 213048; Red Rex of White Farms 209048.

COLLEEN CLEOPATRA STORRS 410042, granddaughter of Caroline's May Royal 162143.
FOREMOST NYDIA 507004, daughter of Foremost Faithful Supreme 211205, A. R.
McDONALD FARMS EDITH 599069, daughter of McDonald Farms Benedict 250883.
HOMESTEAD FOREMOST'S MYRTLE 389834, daughter of Foremost's Count 93847, A. R.
WALDORF FIFI 505894, daughter of Langwater Governor of Carteret 79617, A. R.
WALDORF MYRTLE'S MARILLA 557107, daughter of Rex's Select 213048.

1939 HERD AVERAGE ON D. H. I. A. TEST: 8028 lbs. M., 404 lbs. F. . . . one of Columbia County's leading Guernsey herds.

"RUTH", grade Guernsey cow due in July, made 15355.8—620.5—D. H. I. A., 381 days. Other grades mostly 45 lbs. to over 50 lbs. daily at freshening.

Write for a Sale Catalogue and List of Farm Equipment.
Horses now Selling Privately.

Federal Accredited Herd No. 501565 *N. Y. Bang's Approved No. 1257*

DUNN & HARWOOD, Sales Managers
Schoharie, New York and Cordaville, Massachusetts

THE HARDWICK BLOOD

Through the Hardwick Bright Lad Cross

PRODUCED THE BULL

Blossom's Bright Lad
226105 ▶

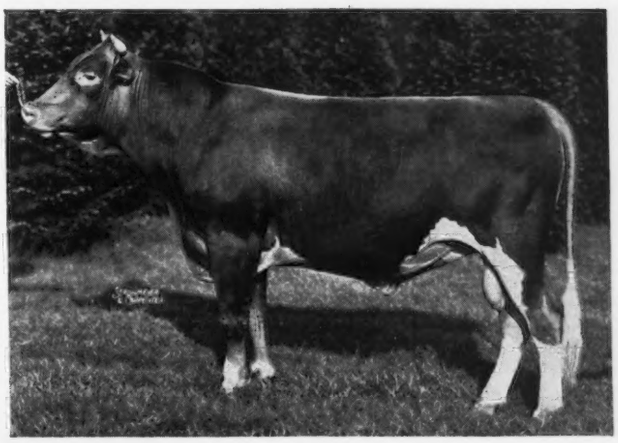

It is true, he was out of a Grand Old Cow!

A great daughter of Mixter Hardwick 107510, sire of 77 A. R. daughters.

◀ **Hardwick's Blossom**
228453

13133.8—730.2—A
8565.3—493.4—F
11235.9—671.1—D

"Blossom" was in the Get of Sire group that won thirteen firsts, nine seconds and five thirds; a member of the Produce of Dam group that won fourteen firsts, five seconds and two thirds.

Blossom's Bright Lad was used at Locust Grove Dairies, Westville, New Jersey, for a time. His daughters are now coming into milk and please us greatly. He was the first Guernsey bull to go to the New York World's Fair; from there he went to Burlington County, New Jersey, where he was used extensively in their artificial unit but is now back at Locust Grove to better prove his great worth.

We offered a son of Mixter Hardwick in the Eastern Guernsey Breeders Sale at Doylestown, Pennsylvania, held on May 21. Bull calves of similar breeding are now available at the farm.

LOCUST GROVE DAIRIES • *Westville, New Jersey*

T. B. Accredited *Blood Tested*

HENRY W. LEEDS, *Owner* JOSEPH P. BROADHURST, *Manager*

Eth-Mead GUERNSEY FARMS NORTHVILLE, MICHIGAN

Cordially invites you to visit our farms and see the line-bred **GREEN MEADOW GUERNSEYS**

Green Meadow Blood Lines Top and Bottom

A FOUNDATION FEMALE . . .

CORONATION GLORIOUS 398725, A. R.
11253.1—562.4—G
Dam of 3 daughters now in our herd

Sire: GREEN MEADOW FORESTER 178776
Sire: Green Meadow Ambition 146344
Dam: Green Meadow Flower Girl 183402, A. R., 15727.1 M., 766.7 F., Class A.
1 A. R. daughter, 1 A. R. son

Dam: GREEN MEADOW ADORABLE 203190
9779.0 M., 507.3 F., Class G, 2 A. R. daughters
A daughter of Green Meadow Fearless 89619, A. R.

Her Daughter

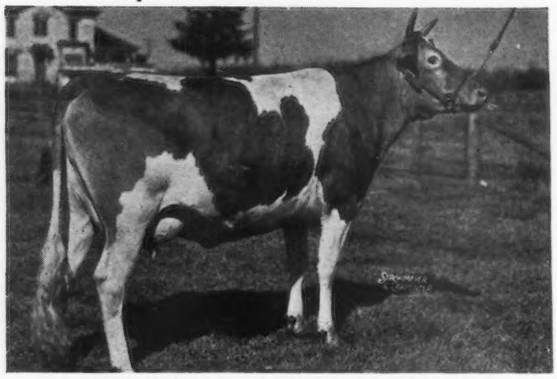

CORONATION GLORY 490717, A. R.
12680.4—669.9—G
Dam of 1 daughter in our herd and a bull calf Eth-Mead Coronation King 282119 now owned by Roy M. Deever, Kansas City, Mo.

"GLORY" *was 2nd cow, 3 years and under 4, at the 1939 Michigan State Fair.* She was defeated only by McDonald Farms Artist 523718, undefeated 3-year-old wherever shown during 1939.

Sire: CORONATION PHARAOH 212818
Sire: Green Meadow Coronation Prince 125281, A. R.
Dam: Langwater Flirt 283999, A. R. 12610.2 M., 644.1 F., Class G
A daughter of Langwater Pharaoh 98719, A. R.

If you are interested in a well-bred bull calf of Green Meadow blood lines and out of a Green Meadow bred female—send for bull list.

Also for Sale — Hampshire Hogs — sons and daughters of Smooth Clan.

MRS. E. M. BRICKER, *Owner* — *Bang's Accredited No. 8718 - T. B. Accredited* — CARLETON CUTLER, *Manager*

Grand River and Wixom Road - R. F. D. 1 - NORTHVILLE, MICHIGAN

CATHEDRAL FARMS • ONEONTA • NEW YORK

CATHEDRAL FARMS
ONEONTA, NEW YORK

DEAR GUERNSEY BREEDERS:

In the May 1 Guernsey Breeders' Journal we gave you official A. R. records, taken from the records published by the American Guernsey Cattle Club in the February 1 Guernsey Breeders' Journal, that showed the "NEW STRAIN" of Guernseys at Cathedral Farms to be the No. 1 herd, in the lead of all the pure-bred Guernsey herds in the world. These records showed that the "NEW STRAIN", through the Rilma family, holds the World's Record for all classes, and through the Kate family, the World's Record for all double letter classes; and that a larger number of Class Leaders are found in the "NEW STRAIN" than in any other herd.

In the May 15 Guernsey Breeders' Journal we told you the make-up of the "NEW STRAIN" and described the Rilma family and the Kate family. By the way, we should have included in the Rilma family, Cathedral Rita 297777, A. R., with 13849.2 lbs. of milk and 834.4 lbs. of fat in Class A, and Cathedral Rita's Grace 389285, A. R., with 14337.4 lbs. of milk and 775.6 lbs. of fat in Class B, two cows that belong to the Rhoda branch of the Rilma family.

Now about our Kate family; the following are some of their records:

	Lbs. Milk	*Lbs. Fat*	*Class*
KATE OF FARVIEW 82754, A. R.	19227.8	905.7	B
CATHEDRAL KATE 126395, A. R.	16339.8	801.0	G
(Former N. Y. State Grand Champion in G, a position now held by Cathedral Jane Rilma 436664, A. R.)			
CATHEDRAL DOROTHY'S LASS 368252, A. R.	18814.8	1043.3	BB
ALLENHOLM SADIE 267894, A. R.	15130.2	809.8	AA
SADIE'S CATHEDRAL JEWELL 389284, A. R.	17629.3	781.7	F
SADIE'S CATHEDRAL KATE 467877, A. R.	15450.5	768.9	F
CATHEDRAL KATE S. 297778 (Farm Test)	11389.3	680.1	2½ yrs. of age
CATHEDRAL KATE S.'S KATE 470570, A. R.	14680.1	795.5	FF

Among the later generations we have been fortunate in producing individuals with unusual merit, due to outstanding type as well as outstanding production; and we have also been most fortunate in finding, as the "NEW STRAIN" develops, cows with unusually desirable udders, that are not only good to look at, but are the kind that produce.

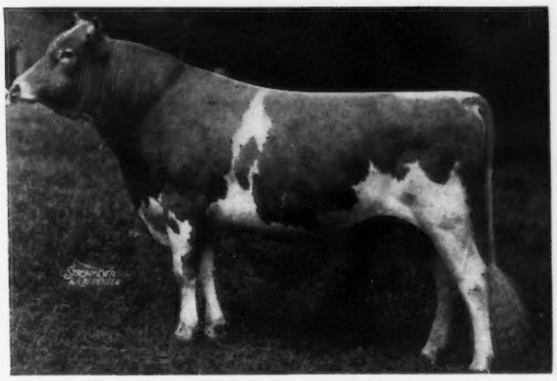

To illustrate this outstanding type, see the above photograph of Cathedral Jewell's Champion 250008, a son of Sadie's Cathedral Jewell 389284, A. R., the "Miracle" Kate cow.

HEALTH

All of the animals at Cathedral Farms are T. B. tested and Federally accredited for many years, blood tested and approved for more than ten years. Our veterinarian said our last blood test was the cleanest he ever had seen. This continuous healthy condition of the "NEW STRAIN" we think means much in the way of constitution and production. Our bacteria count is running far lower than ever before. We produce Certified and Grade A Special Milk, the health requirements for which are "not more than 10,000 bacteria count". It has always been our ambition and practice to hold it down around 1000, and for the last six months it has averaged 500. We are rather proud of this achievement. On a recent check-up by the State Health and Sanitation Departments, our herd was 100% in every direction, which tells us in a big way that every member of our "NEW STRAIN" is in a healthy condition.

We are pleased to note that writers and speakers are advocating line-breeding and the development of families, as it is being done at Cathedral Farms.

Now that you have a good idea of what the "NEW STRAIN" consists of and what it stands for, you might like to know what folks are doing about it. Following is a list of a few of many who have gone in for "NEW STRAIN" foundation stock and are planning to develop the "NEW STRAIN" at their farms.

Mr. John Henry Hammond, Dellwood Farms, Mt. Kisco, N. Y., well known among Guernsey breeders as the developer of the famous Dellwood cows.

Dr. H. H. Bauckus, Greentree Farm, Buffalo, N. Y., Chief Health Officer of the City of Buffalo, who was most fortunate in starting his herd with Cathedral King's Caesar 233706, a Kate bull purchased from Cathedral Farms for a few hundred dollars. Now that his dam, Cathedral Dorothy's Lass 368252, A. R., has made her great World's Record, he is worth many times his original cost.

Mr. William Taylor, Albany, N. Y., who had the good luck to buy a few foundation heifers of the Kate family at Cathedral Farms, and who now has added a Rilma family herd sire, thus joining the crowd who go in 100% for the "NEW STRAIN". Mr. Taylor is the man who wrote: "I believe you have a high producing strain with that very elusive factor of transmitting that character of high production."

Silas Thomas and Sons, Stony Ford Farm, Middletown, N. Y., former Ayrshire breeders, who have started their new Guernsey herd with foundation bulls from both families of the "NEW STRAIN".

Chesterbrook Farm, Berwyn, Pennsylvania, the farm which was the home of the great May Rilma 22761, A. R. when she made her World's Record.

Messrs. A. C. and G. H. Monro, Troy, Pennsylvania, whose ambition is to develop the best, and who are also believers in the "NEW STRAIN" Rilma and Kate families.

Mr. J. H. Williams, Mr. Lawrence Trewyn, and Mr. J. S. Berg, Waukesha, Wisconsin, breeders of experience and keen students, who are planning to develop the "NEW STRAIN" herd in Wisconsin.

Mr. W. F. Schacht, Golden Arrow Farms, Huntington, Indiana, who will be remembered as the purchaser of Cathedral Rilma of Lagrange 248851 for the top price at the J. B. Baird Disposal Sale. This wise move on the part of Mr. Schacht, who aready had in his possession a large number of Kate family heifers, will enable him to "go places" quickly in the development of the "NEW STRAIN."

Also Mr. A. W. Read, Oskaloosa, Iowa; Miss Josephine L. Scripps and Mr. Forest Boerner, Miramar, California, and many others whom space does not permit us to mention here.

To you who are progressive students with an ambition to be among the leading breeders of the future, I recommend a second reading of our last three letters to you.

Yours for the "NEW STRAIN",

CATHEDRAL FARMS
By H. H. BUCKLEY

Valleywood Valiant 200316, A. R.

comes to

ST. ALBANS

At the Valleywood Farms Dispersal, Pennlyn, Pennsylvania, on May 3, we purchased this outstanding proved Herd Sire, two of his daughters, and four other great foundation cows. At this same sale 27 of his sons and daughters of all ages sold for an average of $703 each. His highest son sold for $3800, his highest daughter for $2100, and another daughter for $1750.

"Valiant's" fifteen A. R. daughters, 19 records, all immature, average 12165 lbs. M., 581 lbs. F.

Carefully examine his pedigree on the opposite page →

While in the East, we also purchased the following extra-choice females:—

From	FRITZLYN FARMS	14 Head
From	BROOKMEAD FARM	4 Head
From	FLYING HILL FARM	4 Head

All these are rich in the very best May Rose blood.

Space forbids us to give details of all these purchases in this advertisement, but in future issues we will tell you all about them.

ST. ALBANS FARMS • *Becker, Missouri*

35 Miles West of St. Louis

The Home of

VALLEYWOOD VALIANT 200316, A. R. WILDWOOD ACTOR'S AUGUST 197446, A. R.

VALOR'S GENTLEMEN 146503, A. R.

500 Guernseys

☆

Advanced Register Herd Test

Valleywood Valiant 200316, A. R.

Bred by
JOHN S. AMES

Dropped
June 25, 1931. 15 A. R. daughters
19 records average:
12165 M., 581 F.
All in immature classes
Valleywood Honesty
14522 M., 792 F., Class GG
(7th Class GG)
10510 M., 569 F., Class E
234 days—still on test
Valleywood Glory
14123 M., 762 F., Class D
13462 M., 664 F., Class GG
Valleywood Hyacinth
12923 M., 633 F., Class DD
11846 M., 562 F., Class GG
Valleywood Valiant Lady
12183 M., 628 F., Class DD
Valleywood Favor
12810 M., 609 F., Class D
12193 M., 539 F., Class FF

LANGWATER MERRYMAKER 166128, A. R.
25 A.R. daughters; 9 A.R. sons
34 records average:
11666 M., 551 F.
28 in immature classes
Langwater Merry Queen
15489 M., 705 F., Class AA
10427 M., 502 F., Class DD
Langwater Grateful
13798 M., 682 F., Class A
13121 M., 647 F., Class B
Langwater Merryanne
14272 M., 674 F., Class B
Langwater Blanche 2d
13932 M., 651 F., Class G
Langwater Meadow Lea
14093 M., 645 F., Class DD
Langwater Colleen 2d
13857 M., 631 F., Class A
11925 M., 565 F., Class GG
Langwater Valencia 2d
11009 M., 619 F., Class D
Langwater Turquoise
13388 M., 615 F., Class A
12595 M., 534 F., Class AHI
9040 M., 411 F., Class CHI
Langwater Butterfly
11899 M., 588 F., Class FF
Langwater Meadow Lass
11620 M., 557 F., Class FF
Langwater Merry Lady
13069 M., 549 F., Class EHI
Langwater Molly
9307 M., 540 F., Class GG
Langwater Prophetess 2d
12867 M., 514 F., Class CHI
11483 M., 507 F., Class G
Langwater Phlox
10632 M., 519 F., Class F
Langwater Opal 2d
9963 M., 547 F., Class F
Langwater Lady Astor 2d
11484 M., 552 F., Class EE

LANGWATER ULIKA 168038
12639 M., 669 F., Class D
Sold 1931 for $1500.00
1st prize Heifer, 1 yr. and under 18 mos., Brockton, 1925.
1 A.R. daughter; 2 A.R. sons
Valleywood Ulika
9374 M., 478 F., Class GG

LANGWATER VALIANT 51868 A. R.
First prize Bull 3 years or over Brockton, 1926.
29 A.R. daughters; 30 A.R. sons
45 records average:
12368 M., 599 F.
33 in immature classes
2 in triple classes
Langwater Lively
18079 M., 895 F., Class AA
12450 M., 647 F., Class F
Langwater Duvaux Rose
16112 M., 833 F., Class A
Langwater Star's May
17999 M., 753 F., Class A
Langwater Fides
14390 M., 742 F., Class D
Langwater Queen of the Meadow
13116 M., 731 F., Class D
Langwater Cherry Blossom
13063 M., 715 F., Class D
11028 M., 637 F., Class G

SHUTTLEWICK QUEEN OF JOY 129737
15803 M., 778 F., Class A
12518 M., 630 F., Class G
Sold 1924 for $8100.00
First A. R. Cow, with 2 Progeny National Dairy Show, 1923.
3 A. R. daughters; 3 A. R. sons
Langwater Joyous
16252 M., 840 F., Class BB
Langwater Merriment
15932 M., 748 F., Class A
14184 M., 707 F., Class E

LANGWATER SHEIK 77112, A. R.
2d prize Bull 2 years under 3, Brockton, 1924.
11 A. R. daughters; 9 A. R. sons
15 records average:
12064 M., 636 F.
11 in immature classes
1 in triple letter class
Langwater Colleen
12888 M., 721 F., Class D
Langwater Pride of Calais
13236 M., 750 F., Class A
12594 M., 645 F., Class F
Langwater Consort
12206 M., 738 F., Class C
Langwater Jacquelin
13447 M., 733 F., Class A
11299 M., 650 F., Class D
Langwater Recollection 2d
13818 M., 707 F., Class C
Langwater Marais
12466 M., 609 F., Class E

LANGWATER DUTIFUL 98594
13459 M., 672 F., Class F
4 A. R. daughters; 2 A. R. sons
Langwater Devotion
13488 M., 705 F. Class F
Langwater Dutiful 2d
11744 M., 692 F., Class E
Langwater Grateful
13798 M., 682 F., Class A
13121 M., 647 F., Class B
Langwater Ulika
12639 M., 669 F., Class D

LANGWATER WARRIOR 26509, A. R.
Sold 1922 for $15,000.00
36 A. R. daughters; 47 A. R. sons
47 records average:
12092 M., 583 F
35 in immature classes
Langwater Heritage
18596 M., 876 F., Class A
Lone Pine Charity
17099 M., 831 F., Class A
Langwater Queen of the East
16980 M., 831 F., Class A
13221 M., 646 F., Class G

LANGWATER GENEROUS 41958
11834 M., 588 F., Class F
Sold 1916 for $5,000.00
3 A. R. daughters; 4 A. R. sons
Langwater Gem
12500 M., 686 F., Class D
Langwater Gentle
10617 M., 526 F., Class A

ITCHEN KING 49803, A. R.
Sold 1924 for $2100.00
23 A. R. daughters; 16 A. R. sons
33 records average:
12171 M., 577 F.
25 in immature classes
1 in triple letter class
Shuttlewick's Jipsultana
17429 M., 807 F., Class E
Mount Hope Periwinkle
16243 M., 840 F., Class AA
Shuttlewick Aphrodite
18975 M., 819 F., Class A

LANGWATER LEVITY 70293
12785 M., 662 F., Class EE
Sold 1924 for $15,000.00
5 A. R. daughters
Shuttlewick Levity
16896 M., 804 F., Class G (Former World's Record) Sold for $25,500.00

LANGWATER AFRICANDER 57121, A. R.
Sold 1920 for $8,600.00
75 A. R. daughters; 34 A. R. sons
96 records average:
11392 M., 577 F.
64 in immature classes
2 in triple letter classes
Gayhead's Leading Lady
15140 M., 843 F., Class A
Bellaire's Alveda
15269 M., 792 F., Class DD
Frances of White Farms
13740 M., 750 F., Class G

LANGWATER LAUGHTER 93086
11450 M., 665 F., Class F
Sold 1922 for $6,000.00
2 A. R. daughters; 3 A. R. sons
Aiyukpa K. Laughter
10595 M., 623 F., Class E

LANGWATER STEADFAST 31672, A. R.
Sold 1920 for $25,000.
33 A. R. daughters; 33 A. R. sons
38 records average:
12802 M., 643 F.
28 in immature classes
2 in triple letter classes
Langwater Angela
19003 M., 940 F., Class A
13381 M., 674 F., Class F
Langwater Mab
14949 M., 830 F., Class D

LANGWATER GENEROUS 41958
11834 M., 588 F., Class F
Sold 1916 for $5,000.00
First prize Produce of Dam, (Dam), Brockton Fair, 1925.
3 A. R. daughters; 4 A. R. sons
Langwater Gem
12500 M., 686 F., Class D
Langwater Dutiful
13459 M., 672 F., Class F

IMP. KING OF THE MAY 9001, A. R.
33 A. R. daughters; 27 A. R. sons
52 records average:
12005 M., 606 F.
29 in immature classes

IMP. LANGWATER LILY 26606
10290 M., 548 F., Class A
7739 M., 427 F., Class G
2 A. R. daughters; 5 A. R. sons

IMP. KING OF THE MAY 9001, A. R.
1st Get of Sire (Sire) National Dairy Show, 1912.
33 A. R. daughters; 27 A. R. sons
Langwater Hope
19882 M., 1003 F., Class A

FLORHAM PRIDE 20153
13352 M., 626 F., Class A
10860 M., 591 F., Class F
2 A. R. daughters; 2 A. R. sons

ITCHEN DAISY'S MAY KING OF LANGWATER 17349, A. R.
26 A. R. daughters; 28 A. R. sons
33 records average:
11977 M., 583 F.
20 in immature classes.

IMP. QUEEN ROSE OF PINE GROVE 47176
15688 M., 803 F., Class A
2 A. R. daughters; 3 A. R. sons

LANGWATER HOLLISTON 28055, A. R.
56 A. R. daughters; 31 A. R. sons
98 records average:
11566 M., 592 F.
72 in immature classes
5 in triple letter classes

IMP. LANGWATER LILY 26606
2 A. R. daughters; 5 A. R. sons
Langwater Amazon
11548 M., 632 F., Class G

LANGWATER STEADFAST 31672, A. R.
33 A. R. daughters; 33 A. R. sons
Langwater Angela
19003 M., 940 F., Class A
13381 M., 674 F., Class F

LANGWATER QUEEN OF THE EAST 70304
16980 M., 831 F., Class A
Sold 1920 for $11,000.00

LANGWATER STEADFAST 31672, A. R.
33 A. R. daughters; 33 A. R. sons
38 records average:
12802 M., 643 F.
28 in immature classes
2 in triple letter classes

LANGWATER LEVITY 70293
12785 M., 662 F., Class EE
Grand Champion, National Dairy Show, 1923.

LANGWATER ROYAL MASTER 23663, A. R.
22 A. R. daughters; 21 A. R. sons
28 records average:
11056 M., 552 F.
21 in immature classes
Brookmead's Daffodil
14991 M., 738 F., Class A

LANGWATER DAIRYMAID 26377
16949 M., 812 F., Class A
13747 M., 670 F., Class C
Sold for $6,150.00.

IMP. KING OF THE MAY 9001, A. R.
33 A. R. daughters; 27 A. R. sons
Langwater Hope
19882 M., 1003 F., Class A
15078 M., 773 F., Class F

FLORHAM PRIDE 20153
13352 M., 626 F., Class A
10860 M., 591 F., Class F
2 A. R. daughters; 2 A. R. sons
Langwater Elegance
16335 M., 745 F., Class A
Langwater Generous
11834 M., 588 F., Class F

A COMBINATION

that works both ways . . .

PHILOSOPHER bred to a Dolly's Foremost Daughter

Dam

Argilla Formosa 303088, A. R.
12712.3 — 667.6 — G — 1093 T. M.
15875.8 — 854.5 — E — 1095 T. M.
14357.7 — 662.3 — AA — 915 T. M.
A daughter of Dolly's Foremost of High Rock 67827, A. R.
2 A. R. Daughters

Daughter

Argilla Philmosa 420687, A. R.
13305.9 — 667.3 — E — 1095 T. M.
A daughter of Alfalfa Farm Philosopher 203950, A. R. (Senior and Grand Champion at the 1937 National Dairy Show and sire of 14 A. R. daughters).

Dolly's Foremost bred to a Philosopher Daughter

Dam

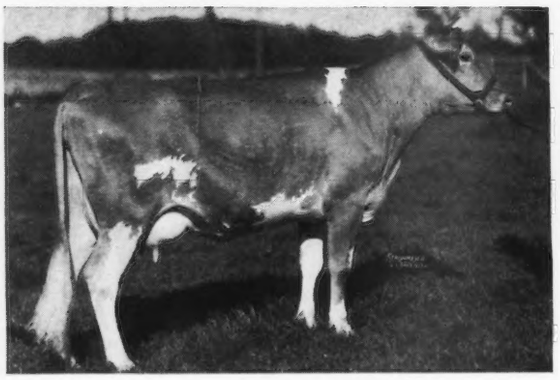

Argilla Priscilla Lee 428347 A. R.
11823.8 — 664.2 — G
A daughter of Alfalfa Farm Philosopher 203950, A. R.

Daughter

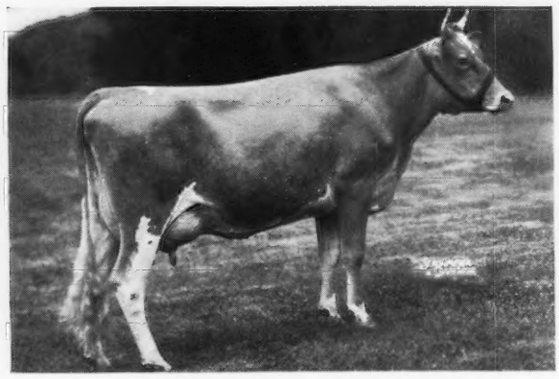

Argilla Fina Lee 509023, A. R.
The last daughter of Dolly's Foremost of High Rock 67827, A. R., and another 700 lb. daughter of this outstanding production sire (more 700 lb. daughters than any other Guernsey bull).

FOR SALE

Line-bred Herd Sires backed by this Proved Combination of Blood Lines.
Send for our bull list. A few choice selections now available.

ARGILLA FARM • *Ipswich, Massachusetts*

S. M. Merrill, *Owner* R. J. McKenzie, *Manager*

Runnymede Farm PRESENTS

Our Senior Herd Sire

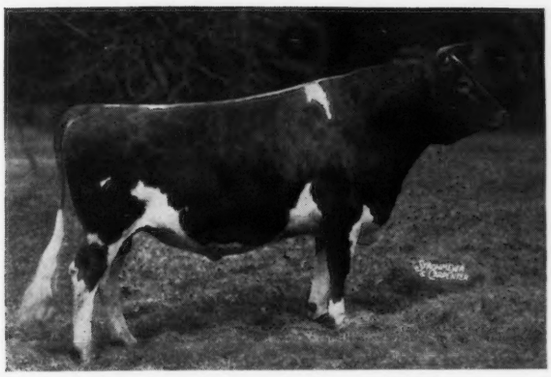

ALFALFA FARM SELECT 235004

Sire:

Mussolini 199242 A. R.

Sire of Alfalfa Farm Flute 442406. World Record in E and EE. And Alfalfa Farm Lute 442408. Class Leader in GG.

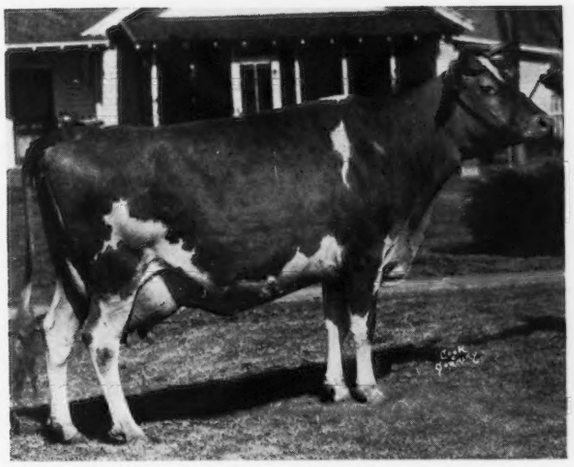

Dam:

Charming Patricia 360904, A. R.

10450.5—603.7—F
14036.8—728.5—AA

A Triple Great Granddaughter of Ultra Select 47137, A. R. She is an intensely line-bred May Rose tracing seven times to Ne Plus Ultra 15265 and to Gold Queen of Onunda 65030, a great foundation May Rose cow.

Sons of "SELECT" and LANGWATER CORSAIR 252900 (Grandee-Cora) for sale a reasonable prices.

Prices and Pedigrees on request.

N. H. Bang's Accredited No. 1162
T. B. Accredited No. 82063

RUNNYMEDE GUERNSEY FARM
NORTH HAMPTON, NEW HAMPSHIRE

ALVAN T. FULLER, *Owner* C. I. GILMAN, *Superintendent*

A Little New Blood

"Wise old breeders put new blood into their herds cautiously and usually through an outstanding female of undoubted ancestry and proven ability to reproduce."

Raemelton Sunny Triumph 227565

Is the new blood sire we are using

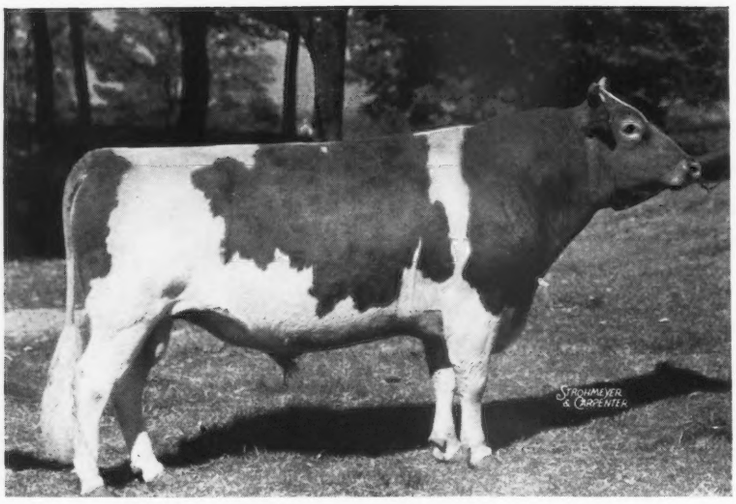

His Sire: SUNNYVALE SUN 103167, A. R. Nearly all of our females carry some of his blood and we have a number of his daughters in our herd. He improved type, increased test and milk production and improved the color in our herd.

Records of first 3 Daughters of "Triumph":

RAEMELTON TRIUMPH BEAUTIFUL 517782
10175.2—482.4—G (unofficial)
RAEMELTON TRIUMPH JEAN 524673
10243.5—521.5—G (unofficial)
RAEMELTON TRIUMPH PRETTY 539005
9850.8—472.2—G (unofficial)

"Jean" is on test again and in April made 1392.8—75.46—E.

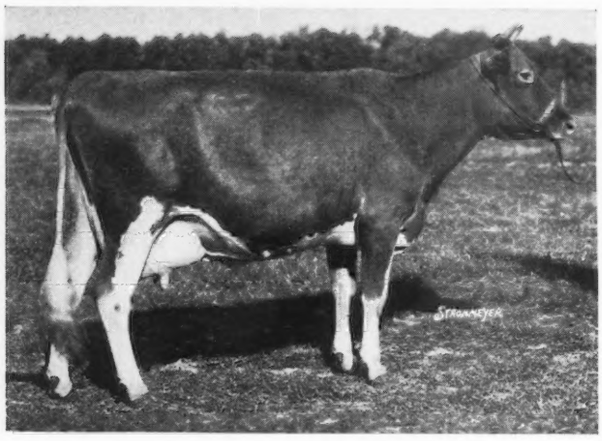

His Dam:

GREEN MEADOW TRANQUIL 359360
14736.2—801.5—E

Supplies the New Blood

"Tranquil" is the dam of Raemelton Royal Corking 244893, another sire now in use at Raemelton; Raemelton Yankee 222777, herd sire at Playhaven, and Blakeford Lord Jim 256253 at Blakeford Farms, Inc.

GREEN MEADOW TRANQUIL 359360	Green Meadow Coronation King 109429, A. R.	Green Meadow Steadfast 87623, A. R.
		Coronation Queen of Beaver Ridge 85274, A. R.
	Langwater Content 105258, A. R.	Langwater Valiant 51868, A. R.
		Tranquil of Langwater 81866, A. R.

We are well pleased with the results so far and are looking forward to greater success by these two Tranquil sons. There are some excellent young sons of each of them available now. Write for pedigree and prices.

Herd Federally Accredited and Ohio Bang's Accredited

RAEMELTON FARM • Mansfield, Ohio

OTTO C. KLINE, Superintendent

WHAT THE COWS ARE DOING

ON ADVANCED REGISTER TEST

SPECIAL NOTE: This list contains monthly and total credits for all cows, omitting decimals (except for the month's credit of butter fat) and the month's per cent of butter fat. When more than one month's credit is computed at the same time, only the last month's credit will appear with cumulative totals. These credits are subject to verification and correction until final approval and acceptance and all tests are made on the one-day basis except as otherwise indicated. Animals are tested in seven classes as follows: Class A, five years and over; class B, four and one-half to five years; class C, four to four and one-half years; class D, three and one-half to four years; class E, three to three and one-half years; class F, two and one-half to three years; class G, under two and one-half years.

Reentry test is indicated by a* before the cow's name. Farmers' Class record is indicated by a †

Name and Number	Cl.	Days	Mo.	Production Credit Milk	Production Credit Fat	Total Credit Milk	Total Credit Fat
Adohr Milk Farms, Tarzana, Calif.							
*†Adohr Ada 476044	D	275	Mar	863	44.47	8279	411
Adohr Cascade Paula 534831	G	252	Mar	1115	61.36	10185	507
Adohr Clementine Venus 529834	G	253	Mar	939	48.22	8163	385
*Adohr Darby Grand 465556	D	309	Mar	925	40.25	10295	441
Adohr Darby Ivy 498796	F	359	Mar	1039	54.27	15308	684
Adohr Gladys 525562	G	260	Mar	921	50.12	9232	459
†Adohr Joan 495280	E	221	Mar	1006	47.31	8072	389
Adohr Lena 450756	C	181	Mar	1051	56.80	7365	365
Adohr Pyrethrum 457942	D	365	Mar	249	15.59	11235	611
Adohr Rosetta Eldor 529838	G	145	Mar	835	39.78	4244	200
Adohr Supreme Calico 529835	G	316	Mar	970	62.78	10676	602
Adohr Supreme Lady 525560	F	194	Mar	961	52.70	6724	344
Adohr Swan Surrogate 502580	E	67	Mar	1082	57.70	2652	131
s. Langwater Surrogate 110019 A. R.				D. Selma of Adohr Farms 236994			
Adohr Sylvia 525620	G	250	Mar	718	43.73	7083	419
†Deer Creek Gennie 3d 424430	A	114	Mar	1382	53.22	5467	212
*Fritzlyn Aurelia 364364	A	165	Mar	1254	55.81	7470	356
*Glencliff Noble Lucinda 446059	A	267	Mar	903	41.99	9710	417
Glen Oak's Jahala Joy 388683	A	133	Mar	1369	73.39	6759	337
Long View Goldenier 560983	D	365	Mar	279	14.84	11688	565
Mamouth Oaks Patsy 480382	A	253	Mar	1055	58.91	10770	575
Margurett's Dorothy 300739	A	290	Mar	1014	57.11	13157	698
†Rogueland's Mary 459155	A	248	Mar	870	42.21	8707	398
Alderney Dairy Company, Brooklawn Farms, Morris Plains, N. J. ARHT							
Brooklawn's Barbara 533107	G	89	Mar	968	39.62	3186	128
s. Florham King Master 206039 A. R.				D. Barbara of Cinchona 278911			
Brooklawn's King's Lassie 511291	F	195	Mar	661	32.70	5486	269
Brooklawn's Mertensia 520221	G	191	Mar	958	48.20	6310	304
Brooklawn's Minnie 536536	G	58	Mar	1044	49.19	1990	89
s. Florham King Master 206039 A. R.				D. Antoinette's May King's Minnie 388756			
Brooklawn's Rose Mary 527220	G	62	Mar	914	43.18	1816	84
s. Beechwood Regulator 228903				D. Brooklawn's Faithful 443569			
*Brooklawn's Sailor Girl 441026	B	198	Mar	708	30.52	6348	290
Cinchona Mermaid 482243	D	200	Mar	752	35.46	6152	284
Fairlawn Briar 514577	F	95	Mar	1237	62.76	3913	197
*Florham Queen Rose 505841	D	344	Mar	397	19.80	12281	577
Graceland Prince's Ramona 494976	E	313	Mar	306	16.91	7632	380
Graceland's Beauty Sybil 556736	B	327	Mar	773	44.42	10645	504
*Lady of Graceland 373615	A	317	Mar	759	45.64	11312	567
Mary of Horn Harbor 465567	A	286	Mar	617	34.03	7622	369
Wasteland Gem 476346	E	246	Mar	600	37.38	6842	330
Alford, E. F., Alford Guernsey Farm, Fargo, N. Dak. ARHT							
†Alford Farm Peggy 476983	F	305	July	311	18.17	6278	344
Alford Farm Star 476985	F	365	June	210	10.70	8567	412
Alman, J. H., Alman's Pleasant View Farm, Jonesville, S. C.							
Select Lady Jane 392830	A	38	Mar	1231	58.60	1484	70
s. Raider Jane's Prince 170286				D. Miss Agnes Raider 132555			
Anderson, Emil, Knollhurst Farm, Sturgeon Lake, Minn. ARHT							
†Knollhurst Alpha C. Nell 464417	D	289	Mar	604	31.65	6948	300
Andrus, H. F., Bournedale Farms, Yonkers, N. Y. ARHT							
Bournedale Busy Bee 468148	C	218	Mar	977	58.66	7798	447
Bournedale Dandy Girl 518651	F	229	Mar	1144	71.30	8753	522
Bournedale Golden Helen 551284	G	82	Mar	984	52.16	2503	124
Bournedale Miss Liberty 540282	G	148	Mar	875	48.75	4296	217
Dreamdale Florence 520255	F	212	Mar	740	44.21	5901	292
Dreamdale Surprise 492066	F	365	Mar	91	5.63	11129	585
Andrus, J. E., Jr., Tianna Farms, Walker, Minn.							
Tianna's Generous Coronet 565032	F	192	Mar	1003	54.08	6928	342
*Tianna's Holly 449795	A	66	Mar	1351	72.29	2982	155
s. La Noce's Maxim 96278 A. R.				D. Tianna's Fern 331571			
Archer, Caroline, Flying Hill Farms, Reading, Pa.							
Flying Hill Chaplet 495572	E	115	Mar	1192	52.01	4948	208
Flying Hill Country Bonnie 480432	E	335	Mar	866	56.82	11198	605
*Flying Hill Country Prize 441495	B	86	Mar	1525	80.08	4434	214
Flying Hill Country Tess 500729	F	299	Mar	987	53.24	10801	526
Flying Hill Hearts' Splendor 495574	E	122	Mar	1134	57.39	5058	233
Flying Hill Hearts Sweetness 465024	C	122	Mar	1084	53.38	4805	235
*Flying Hill Jessamine 367382	A	269	Mar	952	60.97	10559	572
*Flying Hill Ornament 384947	A	207	Mar	1272	60.31	9644	419
Flying Hill Royal Highness 538928	G	75	Mar	1205	50.04	2914	114
s. Flying Hill Prince Royal 223074				D. Flying Hill Country Princess 437737			
Flying Hill Royal Radiance 535613	G	95	Mar	1185	60.21	3697	168
*Flying Hill Valentine 476601	D	171	Mar	1305	66.04	8330	350
Flying Hill Violet 475902	E	259	Mar	800	43.93	8597	405
*Ruth of Flying Hill 225616	A	328	Mar	1033	56.31	13892	694
Archer, Mary, Flying Hill Farms, Reading, Pa.							
*Flying Hill Lustre 328122	A	213	Mar	1081	62.73	8670	471
Arizona, University of, Tucson, Ariz. ARHT							
*†Arizona Farms Betty Mae 479089	A	89	Mar	1258	52.72	3491	162
*Arizona Farm's Carrie 439990	A	171	Mar	943	44.63	7037	319
*†Arizona Farms Ella 479090	B	33	Mar	1361	57.32	1434	60
s. Rippling Ruby's Royal 155508 A. R.				D. Governor's Enid 281745			
*Arizona Farms Mildred 372914	A	174	Mar	982	38.82	7652	306
*Arizona Farms Pansy 412713	A	154	Mar	857	40.21	5658	299
†Central Laurinda 533651	G	293	Mar	264	14.91	3504	161
†Mission Ranch Favortrix 530582	G	125	Mar	648	36.83	2674	140
U. of A. Royal Millie 540252	F	202	Mar	899	49.02	7261	346
Austin, R. J., Liseter Farms, Newtown Square, Pa. ARHT							
*Africander's Gold of Liseter 434407	A	91	Mar	1283	68.80	3921	204
*Ceres of Liseter 490838	A	63	Mar	1541	68.91	3038	141
s. Langwater Sunny 128826 A. R.				D. Ceres Eclipse of Liseter Farm 266038			
*Goldie of Lincoln View Farm 393860	A	320	Mar	880	45.33	10903	501
*Libelsun's Clover 503152	A	45	Mar	1501	72.83	2088	101
s. Liseter Belladonna's Sunny 208412 A. R.				D. Clover of Liseter Farm 332895			
*Libelsun's Esperance 479102	C	41	Mar	1534	68.45	1987	88
s. Liseter Belladonna's Sunny 208412 A. R.				D. Sunny Liseter Esperance 407716			
*Liseter Africander's Belladonna 517882	B	109	Mar	1394	67.35	5085	229
Liseter Africander's Nell 548775	C	286	Mar	766	38.72	8610	403
Liseter Belladonna's Fortres 556761	G	114	Mar	1151	46.99	4630	174
Liseter Belladonna's Gloria 557148	G	210	Mar	684	33.20	5129	246
Liseter Belladonna's June 556762	G	128	Mar	838	42.61	3719	181
*Liseter Belladonna's May 530154	B	121	Mar	807	43.05	3788	190
Liseter Belladonna's Nellie 602019	G	213	Mar	701	33.81	5920	274
*Liseter Belladonna's Sunshine 540140	C	274	Mar	832	49.50	9251	498
Liseter Belladonna's Sweet 606704	G	152	Mar	921	43.03	4790	219
*Liseter Bel Sun Gem 517881	B	115	Mar	1315	50.37	5043	206
*Liseter Libelsun's Villetta 532530	B	95	Mar	1076	52.32	3446	169
*Liseter May Bella 479969	A	95	Mar	1143	48.50	3756	159
*Liseter Merry Clover 556759	E	91	Mar	1061	51.36	2612	110
Liseter Merry Eclipse 611189	F	105	Mar	846	37.99	3135	132
Liseter Merry Gem 606703	G	174	Mar	804	37.91	5000	220
Liseter Merry Heiress 606705	G	161	Mar	801	40.09	4303	206
*Liseter Merry May 560936	E	170	Mar	805	44.86	5215	258
Liseter Merry Milkmaid 612808	G	107	Mar	923	36.46	3466	146
*Liseter Merry Rosie 571755	E	91	Mar	1284	57.80	3951	166
Liseter Merry Top's Esperance 609697	F	132	Mar	704	33.66	3441	150
Liseter Merry Top's Lottie 556760	F	244	Mar	905	44.54	7316	346
*Liseter Sunny's Gloria 565441	C	34	Mar	1441	71.36	1536	76
s. Liseter Sunny 216511				D. Regina's Africander's Gloria 462745			
Liseter Sunny's Mayetta 616949	G	63	Mar	962	34.64	1979	68
s. Liseter Sunny 216511				D. Liseter Libelsun's May 530155			
*Regina's Africander's Gloria 462745	A	359	Mar	84	6.47	8644	475
Axtell, John H., Five Oaks Farm, Hendersonville, N. C. ARHT							
Elector's Favorite 482020	E	193	Feb	640	37.96	5073	275
†Harrison's Gold Nugget 246318	A	201	Feb	472	23.13	4215	196
Quail Roost Eminent Fancy 538743	G	202	Feb	366	20.87	3122	153
Verbena Norma of South Lawn 444936	B	299	Feb	680	29.33	8321	354
Baird, C. W., Two Brooks Farm, Basking Ridge, N. J. ARHT							
*†Hilltop Butterfat Bella 412812	A	238	Mar	876	47.34	8294	438
*†Hilltop Butterfat Merle 396197	A	305	Mar	367	17.95	9760	440

†Hilltop Butterfat Proxy 548312 G 64 Mar 693 32.96 1479 74
s. Clara's Butterfat 218621 D. Heartsease Butterfat Favorite 396196
*†Leah of Maple Lawn Farms 408019 A 55 Mar 1263 67.32 2268 118
s. Oaks Farm Bandmaster 200370 A. R. D. Lisa S. of Maple Lawn Farm 351527
Lilly of Two Brooks 532116 G 320 Mar 606 38.80 7330 432
*†Maple Lawn Nyca 503819 E 86 Mar 1156 55.29 3351 164
s. Horse Shoe Falls Colonel 217365 A. R. D. Cino D. of Maple Lawn Farm 351528
†Two Brooks Calla 557540 G 31 Mar 935 53.68
s. Clara's Heartsease Butterfat 226497 D. Hilltop Butterfat Lilac 430028
†Two Brooks Cheri 557538 G 122 Mar 852 47.32 3731 197
†Two Brooks Cleo 532121 G 200 Mar 817 48.05 5771 319
†Two Brooks Contessa 532120 G 244 Mar 906 49.95 7925 404
†Two Brooks Coreen 557539 G 53 Mar 1009 51.61 1727 90
s. Clara's Heartsease Butterfat 226497 D. Nona of Two Brooks 462528
†Two Brooks Czarina 532117 G 275 Mar 872 54.29 8119 460
*†Two Brooks Katinka 485716 D 139 Mar 1065 57.12 5362 276
Two Brooks Mallow 532114 F 289 Mar 520 23.92 6058 280

Baldwin, Charles, Rose Lane Farm, Pennington, N. J. ARHT
†Dolly of Rose Lane 505926 G 305 Mar 287 17.12 5466 293
Janet's Radiance of Rose Lane 532541 G 183 Mar 685 33.91 4030 183
†Lady Diana of Rose Lane 524068 F 183 Mar 755 37.31 4892 222
*Lily's Ruby of Rose Lane 406487 A 52 Mar 1188 65.83 1956 107
s. Glenburnie Interim 172944 A. R. D. Lily's Souvenir of Rose Lane 351010
†Sheen of Rose Lane 540078 G 152 Mar 597 27.43 3066 133
Valentina's Diana of Rose Lane 532540 F 98 Mar 1014 45.74 3237 150
†White Face of Rose Lane 463391 D 206 Mar 453 27.46 3606 195

Ball, William H., Orchard Lawn Farms, Eaton, Ind.
Molly's Millie of Nosker Farm 429303 A 56 Mar 1744 80.41 2796 142
s. Hilltop Que Vive Hambro 184762 A. R. D. Metermel Molly of Nosker Farm 316342
Orchard Lawn's Acteen 507643 G 279 Mar 907 43.10 9191 390
Orchard Lawn's Anne 543689 G 275 Mar 681 35.98 7175 349
Orchard Lawn's Dinah 543686 G 273 Mar 749 43.07 7901 378
Orchard Lawn's Florence 543690 G 262 Mar 903 48.89 9632 423
Orchard Lawn's Jay 543687 G 269 Mar 728 44.70 7259 369
Orchard Lawn's Marjorie 543695 G 147 Mar 736 31.90 3901 182
Orchard Lawn's Millie 536438 G 77 Mar 1207 55.20 2730 123
s. Gayoso Maud's King 209203 D. Molly's Millie of Nosker Farm 429303
Orchard Lawn's Quintus 543697 G 51 Mar 1210 55.67 1980 91
s. Gayoso Maud's King 209203 D. Kenfleur's Foremost Quintus 444386
Orchard Lawn's Roxie 543688 G 275 Mar 751 37.49 7744 362
Orchard Lawn's Sadie 543685 G 262 Mar 917 44.61 9198 433
Orchard Lawn's Virginia 543684 F 183 Mar 689 36.97 4300 212

Ballard Brothers, Ballard Farm, Niles, Mich. ARHT
*Alma of Ballard Farm 465987 D 263 Mar 533 29.50 6173 327
Almena of Ballard Farm 526400 F 160 Mar 750 34.88 4378 201
Althena of Ballard Farm 526401 F 85 Mar 902 43.59 2614 119
Cecily's Dora of Ballard Farm 526402 F 204 Mar 647 34.97 5066 234
Fanny's Bell of Ballard Farm 540295 G 45 Mar 615 30.66 884 44
s. Emigrant of Oronoko 198336 A. R. D. Fanny of Ballard Farm 373270
Fanny's Bess of Ballard Farm 455203 C 227 Mar 672 34.18 5992 295
Fanny's Rose of Ballard Farm 508804 F 234 Mar 512 29.29 4210 229
Ilah of Ballard Farm 520759 F 158 Mar 649 34.08 3866 193
Lady Fern of Ballard Farm 532498 G 190 Mar 665 38.78 4491 225
*Laura of Ballard Farm 414749 A 129 Mar 1017 55.35 4440 229
*Lydia of Ballard Farm 472023 D 305 Mar 583 32.89 7579 377
*Myrna of Ballard Farm 404346 A 93 Mar 1202 60.12 3906 187
Rosette of Ballard Farm 520758 F 192 Mar 657 38.06 4622 241

Bancroft, Glenn L., Bancroft Acres, Swartz Creek, Mich. ARHT
†Countess of Bancroft Acres 548770 G 48 Dec 314 13.26 1392 55
†Elm's Bell of Bancroft Acres 537200 G 148 Mar 785 31.75 4077 162
*Greta Royal of Bancroft Acres 456780 B 50 Mar 2079 82.12 3082 121
s. Marjohnelle Royal Prosperity 215091 D. Kathara of Maple Lawn Farm 411302
†Knollnook Ringlet 426433 A 90 Mar 917 42.12 3057 141
*Marjohnelle P. Gertrude 415078 A 326 Mar 692 39.49 10633 529
*†Minerva of Woodland 472285 C 103 Mar 1013 45.81 3952 174
†Ox Bow King's Pearl 399463 A 56 Mar 1546 58.61 2744 104
s. King Cherub of Ox Bow Farm 176241 A. R. s. Bay Leaf of Ox Bow Farm 262061
†Plymouth's Faithful 557344 G 38 Mar 1118 45.07 1302 252
s. Marjohnelle Plymouth 210092 D. Ox Bow Bay's Queen 349415
†Plymouth's Royal Gypsie 535720 G 81 Mar 891 34.23 2478 99
†Roberta's Royal Helen 532909 G 129 Mar 1033 37.74 4681 180
*†Shy Ann of Bancroft Acres 456782 C 171 Mar 833 40.26 5727 257

Barclay, D. W., Chuckanut Farm, Burlington, Wash. ARHT
†Betsy of Mt. Higgins 398706 A 74 Mar 1335 54.07 3325 136
Chuckanut Susie 580863 E 365 Mar 752 38.35 10192 503
*†Darigold Queen Ann 395467 A 136 Mar 1170 59.82 5575 265
†Lad's Panaye of Middale 562695 G 84 Mar 800 35.61 2305 94
†Riverdale Dewey's Hattie 597776 G 135 Mar 916 38.93 4478 178
†Rozelyn's Marilyn 500563 E 183 Mar 730 44.94 5144 310
Sam's Susie 580862 C 312 Mar 745 40.98 9393 513
Virginia of Clallam County 475524 E 331 Mar 910 45.52 11992 566

Barclay, Hugh, Douglaston Manor Farm, Pulaski, N. Y.
Douglaston Baroness Aylmer 533615 F 65 Mar 1194 53.73 2422 104
Douglaston Baroness Dawnay 512782 G 365 Mar 238 13.13 10741 546
Douglaston Baroness Merrivale 529177 G 279 Mar 678 38.87 6921 339
Douglaston Baroness Oriel 533616 G 255 Mar 796 48.34 7191 393
Douglaston Baroness Raiensdale 533614 G 294 Mar 931 52.43 9612 486
Douglaston Baroness Raiensworth 533613 G 295 Mar 846 50.17 9231 494
Douglaston Baroness Russell 529178 G 144 Mar 829 44.64 4068 209
Douglaston Baroness Vivian 538776 G 78 Mar 1106 50.44 2923 126
Douglaston Countess Anne 538779 G 45 Mar 1545 69.07 2188 97
s. Douglaston Krysta's Financier 211819 D. Douglaston Princess Anne 369591
Douglaston Countess Loudon 529179 G 117 Mar 880 46.46 3667 174
Douglaston Dugald's Antmia 485191 E 298 Mar 724 38.41 7844 391
Douglaston King's Buttercup 498841 D 96 Mar 1073 61.61 3504 202
*Douglaston King's Rosalind 450326 C 110 Mar 1540 85.18 5774 298
Douglaston Lady Clarendon 512786 G 336 Mar 771 38.78 9619 450
Douglaston Lady Crawford 512785 G 336 Mar 765 37.03 9957 454
*Douglaston Lady Elizabeth 392285 A 336 Mar 700 38.52 11887 618
Douglaston Lady Jane 450320 D 365 Mar 45 2.32 11716 545
Douglaston Lady Marianne 451414 E 365 Mar 59 3.19 12225 635
Douglaston Lady Vane 527680 F 41 Mar 1130 46.34 1470 60
s. Imp. Financier of Myrtle Place 166260 A. R. D. Betty's Queen Virginia 198115
*Douglaston Princess Anne 369591 A 142 Mar 1803 88.91 9497 392
Douglaston Princess Margaret 527681 G 190 Mar 897 46.40 5763 289
Douglaston Princess Martte 530007 G 65 Mar 840 37.13 1812 84
Douglaston Royal's Pride 450327 C 139 Mar 939 48.19 4418 221

Barnstable County Farm, Barnstable, Mass.
Birchfield Alanna 509069 E 168 Mar 1056 49.43 5869 267
Birchfield Sheba 478388 E 59 Jan 1028 53.25 2004 99
*Imp. Blanche of Moulpied 291723 A 213 Mar 815 37.19 6763 295

Basse, William H., "Guernsey Grove," West Allis, Wis. ARHT
Guernsey Grove Bonny Lass 560684 G 52 Feb 1084 44.15 1893 79
s. Guernsey Grove Cavalier 219187 D. Maple Crest Royal Bonnie 509132
†Guernsey Grove Etta 543582 G 150 Feb 695 38.99 3936 196
*Guernsey Grove Hazel 420738 B 317 Feb 449 29.24 7835 459
†Guernsey Grove Holly 601598 F 196 Feb 684 42.09 5151 276
Guernsey Grove Snooks 573104 G 26 Feb 869 40.86
s. Guernsey Grove Cavalier 219187 D. Guernsey Grove Hazel 420738
*†Guernsey Grove Sunbeam 420737 A 164 Feb 760 43.74 4714 239
*†June of Jennie 475740 B 232 Feb 785 37.70 7678 360
*†Maple Crest Royal Rubena 509133 B 147 Feb 827 44.68 4868 248

Bates, Isabel F., Adelmer Farm, Barrington, Ill.
Adelmer's Alert Beauty 539843 G 38 Mar 1198 49.01 1422 58
s. Ridglydale's Villamere Alert 213436 D. Greenlea Selma 489727
Adelmer's Belinda Belle 523950 G 152 Mar 924 48.52 5522 267
Adelmer's Bianca 523949 G 145 Mar 731 42.72 3824 205
Adelmer's Queen Honey Blossom 517545 G 178 Mar 997 52.67 5809 291
Adelmer's Queen Wallie 517544 G 161 Mar 1140 55.86 5849 261
Adelmer's Richmond Countess 552644 F 156 Mar 814 44.64 4258 214

Batterman, Henry L., Beaverborok Farm, Mill Neck, N. Y. ARHT
*Barberry of Hilldene 437211 C 343 Mar 728 39.24 11766 553
*Beaverbrook Annette 509644 E 103 Mar 1260 60.86 4241 183
*Beaverbrook Butterball 441381 C 252 Mar 856 53.56 7969 447
Beaverbrook Delight 548468 F 169 Mar 632 29.47 3784 166
†Beaverbrook Gypsy Geraldine 548474 G 122 Mar 822 39.22 3390 144
*Beaverbrook Gypsy Jade 397009 A 251 Mar 1321 59.62 10679 453
†Beaverbrook Gypsy Judith 546913 G 120 Mar 681 31.43 2728 124
†Beaverbrook Jewel 600987 G 225 Mar 502 32.06 4479 266
Beaverbrook Marlene 548470 F 122 Mar 1224 51.29 4618 189
†Beaverbrook Morning Glory 608691 F 156 Mar 799 32.14 4175 197
†Beaverbrook Naomi 548467 F 172 Mar 665 33.49 3785 183
†Beaverbrook Rosemary Lass 509647 F 263 Mar 595 29.48 5695 260
†Beaverbrook Wildflower 610232 G 122 Mar 674 29.45 2733 118
*Brightside Beauty 455299 E 365 Mar 335 20.92 12485 590
†Brownlie Radiant Adelpha 509378 F 291 Mar 340 19.95 4293 214
Brownlie Radiant Rita 531853 G 127 Mar 953 45.78 3974 177
*Constructor's Ruby 503043 C 270 Mar 730 43.41 8817 453
Fandy of Hilldene 478294 E 282 Mar 791 36.01 9316 370
*Georgia of Cold Spring Harbor 352907 A 247 Mar 760 48.18 6932 403
*Ruby's Jewel of Tip Top Farm 398998 A 312 Mar 680 43.30 9691 532
†Uwchland Peggy 537351 G 305 Mar 101 5.93 6509 287

Beebe, Charles Philip, Eastleigh Farms, Framingham Center, Mass.
2 day tests.
Eastleigh Althea 520797 G 163 Mar 933 47.24 5434 251
Eastleigh Choisie 497925 E 108 Mar 1132 49.60 4339 188
*Eastleigh Edna 372605 A 365 Mar 407 20.39 16454 713
Eastleigh Emmeline 514468 G 220 Mar 887 48.16 7398 370
Eastleigh Freda 529808 G 112 Mar 932 44.49 3550 155
Eastleigh Valois 531168 G 77 Mar 1363 55.22 3248 132
s. Eastleigh Merrymaker 221614 D. Grassland Bremaquel 356552
Eastleigh Wallis 534467 G 92 Mar 1174 50.85 3522 147

Beldon, Paul, Van Wert, Ohio. ARHT
*†McClellan's May Flower 394568 A 72 Mar 1125 64.72 2563 148
s. Aiyukpa King 122782 D. McClellan's Granmyrna 313863
Natural Grove's Norma 315821 A 362 Mar 669 38.13 12491 634
Noble's Daisey B. 438697 B 318 Mar 531 31.90 10331 478
Norma's Betty Lue B. 486272 F 365 Mar 393 24.40 8660 467
†Norma's Sunbeam 555168 G 57 Mar 792 32.50 1455 59
s. Martindale Langwailer 158369 D. Natural Grove's Norma 315821

Bethany-Homestead Farms, Incorporated, Honesdale, Pa.

Bethany Pharaoh's Rose 476037	E	321	Mar	756	46.82	9380	472
Bethany Pink Lady 460290	D	189	Mar	931	43.22	6505	280
Blossom's Sunburst 528900	G	134	Mar	971	48.75	4322	207
*Border King's Gracie 448735	C	335	Mar	307	19.98	7634	396
*Broadwater Daisy-Hill 383288	A	353	Mar	908	54.23	13206	656
Countess Rosa 535527	G	111	Mar	825	38.12	3033	128
Count's Augusta 526034	G	121	Mar	929	47.87	3848	183
Count's Content 526027	F	130	Mar	916	38.03	4405	199
s. Hardwick's Count 229713		D. Homestead Content 332278					
*Daisy of Peach Ridge Farm 396064	A	163	Mar	1265	63.03	7397	374
*Flying Hill Day Dream 367383	A	330	Mar	984	45.86	14162	593
Imp. France's Rolla 516554	A	321	Mar	1008	55.46	12726	622
Georgeann of Valley Hill 496713	A	358	Mar	604	38.73	11539	631
Glenwood Merrymaid 528895	G	134	Mar	774	35.70	3655	157
*Hardwick's Bessie 308209	A	135	Mar	1241	54.40	6034	261
Hawthorn's Silk Floss 339924	A	365	Mar	260	14.50	13739	678
*Klondike Hazel 416629	A	304	Mar	864	45.65	11461	522
Imp. La Blanche II. of Duvaux 516548	A	339	Mar	1058	48.49	14956	664
*Rockingham Hollara 443414	A	159	Mar	1153	60.78	6660	341

Bickert, J. H., Marydale Farm, Albia, Iowa. ARHT

*Boulder Bridge Fern 376881	A	105	Mar	1101	38.66	3995	156
Marydale Cherub's Elma 545320	G	104	Mar	1007	39.19	3414	127
Marydale Cherub's Fanny 509636	F	365	Mar	290	13.69	8502	382
Marydale Cherub's Ilene 535586	G	145	Mar	877	39.22	4475	190
*Marydale Les's Edith 495777	C	60	Mar	1243	45.62	2511	90
s. Marydale Fashion's Les 213218		D. Boulder Bridge Edna 355248					

Blake, Harold H., Wesana Farm, Concord, N. H. ARHT

†Wesana Bula 528620	G	75	Mar	1223	65.19	3038	150
†Wesana Diva 489107	F	217	Mar	692	41.49	5381	300

Blume, W. A., Dunrovin Guernsey Farm, Farmington, Mich. ARHT

†Dunrovin Bessie 575179	G	117	Mar	918	40.98	3669	166
†Dunrovin Helen 575177	G	62	Mar	855	40.78	1671	83
†Dunrovin Jean 524568	G	303	Mar	340	21.61	7436	389
†Dunrovin Roberta 575180	G	37	Mar	1065	47.08	1216	53
s. Eth-Mead Pollyanna's Duke 242338		D. Fancier's Cosyetta of Belmont 370339					
*†Fairholm Fawn 433274	A	76	Mar	1196	60.42	3094	165
s. May King's Prince of Bon Ayre 66001 A. R.		D. Blossom of Elmside 256662					
†Lucy Dunrovin 516089	G	305	Mar	116	5.72	9794	401

Bolender, A. B., Bolendale Guernsey Farm, Muncie, Ind.

*Kenfleur's Miss Omega 485522	C	359	Mar	798	47.74	13186	659

Bolton, Charles B., Lyndhurst, Ohio. ARHT

Franchester Merry Lady 600439	G	202	Mar	940	49.74	6740	335
Franchester Noble Lady 545299	G	157	Mar	948	42.89	5245	218
Franchester Noble Lassie 527127	G	237	Mar	868	42.82	6880	324
Franchester Noble Pearle 591610	G	310	Mar	726	40.89	8365	424
Franchester Shelia 508075	G	365	Mar	115	6.59	10680	530
*Franchester Surprise 403755	A	314	Mar	858	50.41	11410	558
Franchester Waterwitch 518193	F	220	Mar	928	53.48	7427	385
Franchester Woodbine 514658	G	346	Mar	737	37.39	10866	458
*Wilema's Lena 441675	A	215	Mar	1021	58.55	9173	436

Bolton, Chester C., Est., Franchester Farms, South Euclid, Ohio. ARHT

*Franchester Amiable 438437	B	244	Mar	955	46.15	8324	367
*Franchester Betty 479214	D	270	Mar	777	44.57	8356	405
*Franchester Bouyant 469499	C	176	Mar	856	50.47	6046	321
*Franchester Corinna 397038	A	242	Mar	904	39.88	10041	417
Franchester Maid Merry 514659	G	347	Mar	861	50.33	10556	551
Franchester May Star 508077	F	318	Mar	664	40.13	7621	407
Franchester Merry Maid 530328	G	226	Mar	818	46.10	6857	324
Franchester Patty 523744	G	347	Mar	683	42.37	8490	467
Franchester Repletion 469507	E	341	Mar	738	40.31	10855	525
Franchester Saucy 527129	G	193	Mar	863	48.94	5247	259
Franchester Winsome 514660	G	339	Mar	826	46.01	10909	522
Franchester Wistful 600440	G	222	Mar	796	46.09	6344	322

Boltz, Robert J., Foxwood Farms, Solebury, Pa. ARHT

†Blossom's Son's Nella 541465	G	20	Mar	605	26.59		
s. Blossom's Son 216093		D. Hardwick's Nella 349993					
†Pebble Hill Cavalier's Mary 530242	G	111	Mar	714	32.88	2301	101
†Pine Run's Marietta 538962	F	23	Mar	845	37.36		
s. Fritzlyn Pearl 2d's Good Boy 171862		D. Mary Agnes of Limeport 454873					

Bond, G. W. & Son, Prairie Bloom Guernsey Farm, Junction City, Oregon. ARHT

*†Prairie Bloom Aggie 510215	F	168	Mar	1096	44.42	6054	266
*†Prairie Bloom Arbutus 512019	E	34	Mar	1272	58.54	1378	63
s. Chicona Houdan 218677 A. R.		D. Dorcas of Waldo Hills 311477					
†Prairie Bloom Audrey 517693	G	291	Mar	785	39.29	7832	386
†Prairie Bloom Babe 555261	G	47	Mar	821	35.75	1225	53
s. Chicona Houdan 218677 A. R.		D. Delitha of Delphi Dell 375008					
†Prairie Bloom Belle 532511	G	192	Mar	857	45.88	5865	282
†Prairie Bloom Beula 547346	G	39	Mar	1026	41.55	1269	51
s. Chicona Houdan 218677 A. R.		D. Pride of Prairie Bloom 438099					
†Prairie Bloom Blew 536631	G	51	Mar	1400	57.54	2240	92
s. Chicona Houdan 218677 A. R.		D. Agnes of Delphi Dell 418556					
†Prairie Bloom Bonnie 532510	G	195	Mar	909	38.21	5845	239
†Prairie Bloom Boots 542174	G	52	Mar	1775	73.67	2804	116
s. Chicona Houdan 218677 A. R.		D. Prairie Bloom Choice 438095					
*†Prairie Bloom Choice 438095	A	72	Mar	1305	56.81	3008	134
†Prairie Bloom Lila 512022	G	305	Mar	711	34.49	8902	420
†Prairie Bloom Lilly 542172	G	34	Mar	1099	49.39	1159	52
s. Chicona Houdan 218677 A. R.		D. Susan of Waldo Hills 349761					
*†Prairie Bloom Pansy 510214	E	48	Mar	1448	60.85	2255	94
s. Chicona Houdan 218677 A. R.		D. Almera of Waldo Hills 416916					
*†Prairie Bloom Pet 461291	C	77	Mar	1876	70.38	4414	183
*†Prairie Bloom Princess 438097	C	305	Feb	96	4.78	8881	437
*†Prairie Bloom Rose 455730	C	79	Mar	1506	69.28	3909	179
*†Prairie Bloom Susette 505183	F	122	Mar	1128	51.47	4735	227
*†Susana of Prairie Bloom 440552	A	37	Mar	1992	81.69	2307	94
s. Troutmere Choice 202604 A. R.		D. Susan of Waldo Hills 349761					

Bork Memorial Hospital, William L., Chattanooga, Tenn.

Irene's Delight of Eliada 465305	C	40	Mar	1365	58.71	1727	74
s. June Boy of Eliada Farm 156322 A. R.		D. Topsy's Irene of Eliada Farm 333750					

Boulder Bridge Farm Company, Excelsior, Minn.

*Boulder Bridge Ileta 477993	B	363	Mar	661	42.57	12381	618
*Boulder Bridge Islof 477997	B	128	Mar	1623	85.05	7294	323
*Boulder Bridge Janet 515777	B	212	Mar	1217	57.70	9499	428
Boulder Bridge Karena 540904	F	177	Mar	784	49.40	4984	275
Boulder Bridge Katona 540891	F	362	Mar	935	50.89	12799	582
Boulder Bridge Keta 521921	F	365	Mar	410	20.46	13393	599
Boulder Bridge Kildeer 540899	E	94	Mar	1226	67.07	4006	197
Boulder Bridge Laughter 580939	G	44	Mar	1167	50.09	1593	68
s. Caumsett Harvester 145445 A. R.		D. Wickham Ivy's Lou 235821					
Boulder Bridge Lenora 580933	G	70	Mar	1016	48.09	2244	104
Boulder Bridge Letty 580927	F	149	Mar	937	45.02	5004	247
Boulder Bridge Lillian 521927	G	365	Mar	200	12.76	9578	501
Boulder Bridge Lobelia 557446	G	57	Mar	950	42.78	1757	73
s. Wyebrook Matchless 216336		D. Douglaston Duchess Maria 369596					
Boulder Bridge Lotus 580931	F	62	Mar	1199	56.02	2369	105
Boulder Bridge Lucille 580932	G	108	Mar	1040	50.26	3681	153
Countryman's Babe 511026	C	195	Mar	916	55.25	7025	394
Elcliff Pet 500288	E	108	Mar	1130	58.80	4168	209
Foremost Nesca 507018	F	220	Mar	1026	60.24	7898	401
Franchester Adorable 469505	D	230	Mar	1010	52.66	8403	390
Kada of Boulder Bridge 540893	F	307	Mar	851	54.50	10024	550
La F. Elva of Crane Farm 479224	D	365	Mar	702	38.13	13900	694
Lemona of Boulder Bridge 580935	G	110	Mar	1035	47.01	3594	158
Luverne of Boulder Bridge 580934	G	122	Mar	1077	47.84	4288	179
Queen's Dolly of Smithdale 456671	A	348	Mar	939	61.72	12032	664
Ridglydale's Bell Alert 546157	G	232	Mar	1006	57.08	8100	390
Roxy of Iowagold 477540	D	265	Mar	1076	52.85	9734	414
Spring Brook's Donna 468189	A	365	Mar	733	46.58	14698	733
Spring Brook's Hope 594258	G	143	Mar	1004	50.92	4821	238

Boyd Farm Company, Yuba City, Calif. ARHT

*†Amanda of Jacinto 525792	D	107	Mar	1239	55.29	4646	215
*†Athlone's Clara of Few Acres 537371	C	17	Mar	635	36.91		
s. Charlotte's Ben of Few Acres 233723		D. King's Athlone of Few Acres 344162					
†Babe of Boyd Farm 586514	G	257	Feb	222	20.30	4110	213
Babe of Kamilche 433757	B	365	Mar	43	2.60	9474	438
*†Burma of Jacinto 464611	A	70	Mar	1204	50.46	2648	114
s. King Niack of the Sierras 152722 A. R.		D. Aggie's Bunny 137029					
*Catharina of Jacinto 464606	B	225	Mar	851	47.34	7648	404
†Cherry Ultra Dream 596771	G	213	Mar	641	32.95	5423	266
*†Dessa of Rainier View 493572	A	35	Mar	1400	51.26	1578	57
s. Ozark of Fir Ridge 167862		D. Dainty Maid of Rainier View 231978					
†Edfu of Boyd Farm 588690	G	250	Mar	645	35.77	6924	321
†Estelle Silver Gale 596770	G	167	Mar	499	26.29	2976	152
†Fay's Darnella of Boyd Farm 596774	G	122	Mar	775	40.33	3451	171
*†Gay Lad's Lola of Traverdale 461389	C	196	Mar	604	39.64	5085	290
*Georgia of Jacinto 464607	C	365	Mar	278	20.25	9630	553
*†Gervina of Jacinto 529076	E	31	Mar	1268	59.10		
s. Lilly-Maid's Foremost of Fairview Home 149972 A. R.		D. Pauline of Jacinto 247284					
*†Gipsy Girl of Rainier View 503986	C	287	Mar	692	29.83	7848	345
†Griselda of Boyd Farm 586513	G	305	Mar	255	17.42	6936	318
†Harriette of Jacinto 527392	D	89	Mar	936	42.53	3205	144
*†Ina of Jacinto 464612	B	179	Mar	773	44.39	6069	316
†Irene of Kamilche 488876	B	273	Mar	434	25.33	6812	360
†Jewell Premier Lass 586519	G	211	Mar	585	28.47	4418	203
†Lelia of Jacinto 464601	A	111	Mar	1078	55.42	4241	209
*†Libby of Jacinto 464609	B	264	Mar	162	14.49	7301	425
Lilly-Maid's Glonera 536125	E	194	Mar	823	41.09	6416	307
†Lucia of Boyd Farm 586516	G	251	Mar	608	34.03	6620	338
*†Marymoor Edfu 489426	A	18	Mar	878	40.57		
s. Aviator of Grangeville 153135		D. Patricia of Grangeville 302025					
†Marymoor Hope 531329	F	115	Mar	969	49.43	3807	191
*†Marymoor Kauina 529236	D	270	Mar	459	23.63	7726	346
*†Marymoor Merenya 491982	B	291	Mar	597	29.85	9506	412
†Marymoor Moeris 503348	B	305	Mar	183	9.77	7020	333
*†Marymoor Tum 487195	A	59	Mar	1184	48.67	2253	101
*†Mona of Jacinto 525794	D	86	Mar	1071	53.70	3236	136
†Neva of Jacinto 529075	D	29	Mar	1225	48.53		
s. Lilly-Maid's Foremost of Fairview Home 149972 A. R.		D. Owyhess Sophia 174676					
†Nita of Boyd Farm 586515	G	267	Mar	521	32.35	5154	294
†Patsy of Delphi Dell 424918	A	105	Mar	1115	50.65	4325	171
*†Patty of Jacinto 525787	B	35	Mar	1406	70.59	1575	79
s. King Niack of the Sierras 152722 A. R.		D. Nina of Jacinto 498275					
*†Pearl of Kamilche 488875	B	305	Mar	14	.81	7901	383
†Princess Georgia of Boyd Farm 586517	G	225	Mar	597	33.46	5558	288
†Princess Glonera of Boyd Farm 586518	F	152	Mar	872	46.22	4730	242
†Princess Ida of Boyd Farm 596776	G	180	Mar	719	37.79	4957	246
†Princess Ina of Boyd Farm 596775	G	152	Mar	706	39.12	3782	193
Princess Junia of Boyd Farm 596769	G	191	Mar	683	35.82	4546	233
Princess Lelia of Boyd Farm 596772	G	203	Mar	746	41.06	5436	267
Princess Sally of Boyd Farm 586511	G	273	Mar	753	42.94	7696	402
†Princess Wauneta of Boyd Farm 586520	F	121	Mar	1047	48.09	4212	197
†Quin of South City 463407	D	284	Mar	371	22.93	7888	395
†Quin's Chime 596773	G	183	Mar	592	33.47	4133	212
*†Shirley of Jacinto 464610	B	149	Mar	1276	63.82	6636	327
*†Sophia of Jacinto 525795	E	189	Mar	289	14.67	4648	219
†Theo-Vale Barbra 399848	A	86	Mar	1273	56.05	3940	165
*†Theo-Vale Dazey 470741	D	191	Mar	746	36.88	5691	274
†Theo-Vale Jewell 446679	C	305	Mar	243	12.83	6866	303
†Theo-Vale Leta 446681	C	287	Mar	404	24.29	6403	309
†Theo-Vale Sequilla 434917	A	23	Mar	854	43.59		
s. Langwater Western Admiral 204886 A. R.		D. Theo-Vale Dorinda 367606					
*†Theo-Vale Verna 434912	A	163	Mar	867	44.24	5396	262
*†Theo-Vale Zada 470738	D	288	Mar	305	17.26	6559	308
*†Trojan's Amelia 536136	E	19	Mar	721	32.45		
s. Jane Garden Trojan 201047 A. R.		D. Saylor's Amelia 205550					
†Trojan's Cherry 536123	D	40	Mar	1132	52.67	1445	68
†Trojan's Delight 536132	D	58	Mar	1028	47.32	1967	94

*†Trojan's Dorothy 536124 D 8 Feb 254 15.47
s. Jane Garden Trojan 201047 A. R. D. Minette's Golden Dorothy 247982
†Trojan's Edna 536130 E 143 Mar 444 26.29 3541 183
*†Trojan's Ena 536126 D 113 Mar 1005 52.01 4184 195
*†Trojan's Loretta 537370 C 50 Mar 1385 69.54 2224 118

Bradley, Helen Sears, Wolfpen Farm, Southboro, Mass.
Wolfpen Brilliant 2d 534261 F 40 Mar 1291 61.75 1621 77
s. Langwater Rising Sun 206935 D. Wolfpen Brilliant 400361
Wolfpen Novice 473096 E 245 Mar 808 48.61 7180 382

Brandtjen, Henry A., Brandtjen Stock Farms, Farmington, Minn. ARHT
*Berndale's Linda Belle 383355 A 365 Mar 707 39.35 12744 592
*Brandtjen's Cleo 438677 A 79 Mar 1258 65.67 3242 173
s. Duke of Berndale 170108 A. R. D. Floridale Merry Governess 169773
Brandtjen's Elaine 534598 F 79 Mar 886 46.91 2241 115
s. Berndale's Midday King 189260 A. R. D. Berndale's Beauty 317128
Brandtjen's Eleanor 536470 G 47 Mar 907 44.45 1321 64
s. Minnewashta Silver Knight 250114 D. King's Fanny of Paynesville 416275
Brandtjen's Elizabeth 517521 G 365 Mar 421 27.41 8165 489

Brant, D. O., Brant Rancho, Canoga Park, Calif. ARHT
*Adohr Verna 424314 B 365 Mar 239 12.96 15474 757
*Ashmere's Romona 424676 A 277 Mar 1030 55.02 11081 541
Bet's Gem of High Hill 502689 F 298 Mar 677 36.84 7496 355
*Bet's Nanette of High Hill 327192 A 245 Mar 1478 76.02 12771 610
*Bet's Polly of High Hill 502683 B 72 Mar 1333 64.80 3120 145
s. Ward Acres Bet 155512 A. R. D. Harvester's Nancy of High Hill 261319
*Bet's Susan of High Hill 411296 A 223 Mar 958 46.96 8498 402
*Blossom of de San Antonio 355524 A 140 Mar 1116 49.44 5469 236
*Contentos Lad's Gem 477525 C 78 Mar 1468 60.78 3744 142
s. Foremost Summit Lad 216447 D. Indian Jewell of Summit Farm 417311
*Donna of Hagerman 435695 A 190 Mar 1052 64.80 6768 362
Escalon Harmonie 430940 A 60 Mar 1189 57.58 2281 108
s. Escalon Clayton 191839 A. R. D. Escalon Harrietta 323808
*Evalina of El Verano 398363 A 232 Mar 968 46.08 11076 471
*Franchester Sonata 351879 A 62 Mar 1635 74.08 3353 142
s. Langwater Shah 97043 A. R. D. Franchester Consistent 285123
*Frankland Giralda 466022 A 166 Mar 1908 80.16 10908 445
*Frankland Graciela 513043 A 132 Mar 1546 76.38 7167 315
*Frankland Lucinda 520654 B 218 Mar 886 44.32 8413 365
*Frankland Paulina 489362 A 175 Mar 1313 84.09 8625 498
*Frankland Roselyn 371390 A 192 Mar 810 45.62 6511 334
*Fresno Bonnie Verbena 426725 B 264 Mar 866 47.14 9053 436
Fresno Lily 466381 D 324 Mar 658 38.51 8154 400
*Happyholme Anson's Sugar 412240 A 158 Mar 2013 93.42 10939 485
*Happyholme Empress 524165 D 59 Mar 1322 56.07 2435 102
s. Gayhead's King Sol 198946 A. R. D. Emigrant Sylvanite's Empress of Cowlitz 255301
Happyholme Foremost's Beth 539142 G 81 Mar 1280 53.64 3262 129
s. Elberta's Foremost 169023 A. R. D. Escalon Lady Beth 366296
Happyholme Lassie 546667 G 64 Mar 949 48.05 2014 101
s. Wandamere Gale 218654 D. Lassie's Betty 379089
*Happyholme Sol's Anne 427015 A 49 Feb 1564 64.47 2579 106
s. Gayhead's King Sol 198946 A. R. D. Escalon Royal Anne 322146
*Horse Shoe C. Eve 413764 A 102 Mar 1493 68.10 5243 219
Josephine of El Verano 380049 A 60 Mar 1601 71.12 2976 125
s. King Masher of Adohr Farms 164288 A. R. D. Fleur of El Verano 368784
*Ladderlook Hopeful 408949 A 165 Mar 1324 57.08 8541 336
*Ladderlook Nerita 360185 A 83 Mar 1701 75.89 4365 180
s. Ladderlook Debonair 172531 D. Nerissa's Lady of Leyden 204887
Lita of El Verano 476575 C 94 Mar 1471 57.97 4685 185
Madera of El Verano 452060 B 94 Mar 1182 60.65 3772 178
*Majesty's Faith of Maple Lawn 423049 B 315 Mar 883 43.00 12115 518
*Maple Lawn Farms Louise 408017 A 230 Mar 1023 51.88 9699 462
*Maple Lawn Lenore 423044 A 159 Mar 1420 60.52 7570 309
Mayunsook Doris 411314 A 352 Mar 848 46.39 12115 594
*Mayunsook Maudie 352264 A 76 Mar 1686 76.89 3961 166
s. Green Meadow Judge 177984 A. R. D. Mayunsook Maud 262178
Mirabell of El Verano 368786 A 79 Mar 1439 58.17 3784 150
s. King Masher of Adohr Farms 164288 A. R. D. Vano of El Verano 305903
*Oaks Farm Gazelle 339144 A 357 Mar 771 45.52 14169 661
Oliva of El Verano 373343 A 68 Mar 1626 70.44 3460 143
s. King Masher of Adohr Farms 164288 A. R. D. Nina of El Verano 345122
*Pauline's Pride of Summit Farm 402215 A 103 Mar 1483 64.10 5338 203
*Rancho Cavalier's Priscilla 329945 A 232 Mar 1318 61.04 11541 499
*Rancho Cherub's Golden Dora 430074 A 99 Mar 1266 65.98 4397 209
*Rancho Cherub's Maxine 467496 A 125 Mar 994 52.92 4354 215
*Rancho Gallant's Elsie 510855 B 303 Mar 859 47.78 10434 563
*Rancho Golden Marguerite 2d 368720 A 120 Mar 1185 57.49 4910 227
Rancho Honor's Heartease 555473 F 365 Mar 514 25.67 11363 530
*Rancho Planet Marguerite 510854 A 124 Mar 1038 55.05 4967 241
*Rancho Prince's Louise 339121 A 222 Mar 1141 51.84 9715 446
Rancho Stalwart's Consort 555699 F 333 Mar 666 39.77 8553 431
*Rancho Stalwart's Debutante 507502 B 221 Mar 672 39.14 7947 421
Rancho Stalwart's Rosetta 510858 B 203 Mar 944 49.09 7538 366
*Rancho Stargazer's Pet 510856 B 365 Mar 364 22.02 11345 599
*Rancho Starlight's Royalkiss 431362 A 344 Mar 768 37.65 13313 605
*Rancho Starspangled Empress 510859 B 317 Mar 728 46.37 9644 577
*Rancho Star's Pansy 504872 B 264 Mar 416 26.54 80.7 374
*Rancho Star's Primrose 437867 A 266 Mar 850 41.40 9377 406
*Rancho Star's Rosebud Lady 510857 B 329 Mar 738 39.38 10900 530
*Rancho Star's Twinklestar 510709 A 344 Mar 813 42.89 12530 606
*Rancho Whiteface Baretta 524728 B 117 Mar 1434 80.64 6308 319
*Rancho Whiteface Bonnie 465410 A 269 Mar 856 42.14 9829 430
*Rancho Whiteface Heartease 476746 A 112 Mar 1319 57.13 4790 221
*Rancho Whiteface Luraline 524732 C 275 Mar 952 51.13 10389 495
*Rancho Whiteface Maxine 453146 A 111 Mar 1254 43.89 4768 161
*Rancho Whiteface Primrose 410001 A 196 Mar 1358 61.54 9613 395
*Rancho Whiteface Vera 507501 B 314 Mar 771 36.55 12119 548

Brewer, H. D., Ard-Na-Clachan Farm, Shrewsbury, Mass.
Ard-Na-Clachan Betty 462036 A 189 Feb 846 47.80 6356 335
Ard-Na-Clachan Fanny 526469 B 171 Feb 1120 58.04 7815 401
Ard-Na-Clachan Letty 382240 A 119 Feb 1193 52.39 4952 215
Ard-Na-Clachan Noble Sue 381174 A 104 Feb 1181 61.42 4477 226
Cherub Rose of Ard-Na-Clachan 311210 A 58 Feb 1165 54.79 2318 108
s. Cherub's Contender of Shorewood 95923 A. R. D. Bay Cliffs Cherub Gladiolus 195830
Leader's Fancy of Ard-Na-Clachan 526470 C 147 Feb 762 41.27 4668 234

Bricker, E. M., Mrs., Eth-Mead Guernsey Farms, Northville, Mich. ARHT
Brookwood Rita 467488 F 365 Feb 1163 70.29 16580 918
Eth-Mead Gold Charm 496251 F 320 Mar 651 40.79 9955 528
Eth-Mead K. Jean 504438 G 365 Mar 92 4.96 12264 610
Meadow-Gold Bonnie Mistress 407356 A 336 Mar 594 38.89 12135 601
*Meadow-Gold Patience 380022 A 353 Mar 614 41.00 11651 676

Briggs, Joseph S., Ashland Farm, Yardley, Pa. ARHT
*Ashland Gifted Dot 438968 B 316 Mar 613 31.58 9912 470
Ashland Lady Red Rose 486974 E 243 Mar 435 27.36 4831 279
Ashland Princess Lily 528102 G 251 Mar 645 34.80 6280 310
*Ashland Ultra Pride 387042 A 111 Mar 907 58.70 3595 208
*Ashland Ultra Royal Rosalie 408726 A 117 Mar 1177 55.92 4921 249

Briggs, Joseph S. & Mabel, Ashland Farm, Yardley, Pa. ARHT
Ashland Duchess 529300 G 234 Mar 546 32.74 4647 256
*Ashland Gifted Dora 384380 A 262 Mar 629 34.60 7520 352

Briggs, Mabel R., Ashland Farm, Yardley, Pa. ARHT
*Ashland Fancy 374693 A 127 Mar 1067 51.75 4686 224
Ashland Lady Belle 456612 B 79 Mar 983 42.18 2602 118
Ashland Lady Bonny 456611 B 10 Feb 311 16.95
s. Glenburnie Laird 205708 D. Ashland Springtime Betsy 383059
*Ashland Springtime Betsy 383059 A 245 Mar 711 30.59 7276 292
*Ashland Ultra Rilma 387876 A 249 Mar 613 32.72 6975 329

Brown, Charles G., Brownlea Farm, Mansfield, Ohio. ARHT
Brownlea Charm 527860 E 154 Feb 313 17.96 3100 154
Brownlea Delight 616955 G 98 Mar 1104 43.73 3471 142
s. Brownlea Counselor 247866 D. Brownlea Enchantress 504379
Brownlea Early Rose 535485 C 365 Mar 433 25.06 10673 503
Brownlea Grace 607735 G 177 Mar 662 32.68 4265 200
Brownlea Merry Consort 616885 G 75 Mar 1441 61.25 3268 147
s. Langwater Pal 237499 D. Brownlea Innocence 535487
Brownlea Rose Nasturtium 600688 G 232 Mar 586 32.04 5703 289
Brownlea Snow White 600690 G 235 Mar 554 31.33 5287 267

Brown, H. H., Strother, S. C.
Goldenrod's Beauty of Glen-Echo 593526 G 305 Mar 669 45.29 6921 404
Goldenrod's Cora of Glen-Echo 511152 G 365 Mar 210 10.46 9710 488

Bryan, Amos, Meadow Spring Farm, Perkasie, Pa. ARHT
Homestead Select's Royal Queen 496462 D 125 Mar 1141 60.40 5141 226
Meadow Spring Amanda 518961 E 49 Mar 1003 44.23 1556 68
s. Golden Star's Stars and Stripes 227920 D. Meadow Spring Miranda 416024
Meadow Spring Della 518959 E 79 Mar 1075 47.63 2895 124
Meadow Spring Dona 439723 B 76 Mar 1325 58.31 3334 148
†Meadow Spring Madeline 493785 C 80 Mar 944 45.69 2529 123
Meadow Spring Marcella 410558 A 84 Mar 1469 51.88 3971 152
†Meadow Spring Marguerite 555932 G 53 Mar 784 36.25 1357 62
s. Hilltop Butterfat Billy 232998 D. Meadow Spring Bohemian Girl 429904
†Meadow Spring Marian 493786 D 94 Mar 1123 44.38 3533 138
Meadow Spring Miranda 416024 A 127 Mar 1252 58.37 5747 249
†Meadow Spring Miriam 563878 G 69 Mar 875 35.47 1892 80
Meadow Spring Moonlight 394900 A 84 Mar 1005 48.47 2844 134
Meadow Spring Nell 5th 410559 A 55 Mar 1680 69.42 2777 114
s. Stars and Stripes of Brookmead 163100 A. R. D. Meadow Spring Nell 236942
*†Utmost's Gippy Dolores 437560 A 137 Mar 825 51.50 4075 247

Bryan, Harold, Meadow Spring Farm, Perkasie, Pa. ARHT
†Meadow Spring Lulu Belle 553886 G 53 Mar 1039 39.49 1693 64
s. Hilltop Butterfat Billy 232998 D. Meadow Spring Pollyanna 439722

Buckingham, M. C., Fairview Farm, Cornwall, Pa. ARHT
Alhambra of Fairview 492718 F 365 Mar 43 2.80 9267 518
Amapala Ultimas 531172 G 261 Mar 669 39.77 7447 377
Bishofa Ultimas 455994 D 365 Mar 247 14.48 10593 482
Golden Glow of Fairview 519773 G 365 Mar 480 27.17 9346 466
Hortensia of Fairview 524701 G 304 Mar 556 36.43 7136 376
Orono Ultimas 524700 G 358 Mar 615 32.62 8629 435
Superior's Zinnia of Fairview 358178 A 304 Mar 887 47.30 12379 565

Telena Ultimas of Fairview 478995	E	365	Mar	401	25.68	8439	467
Ultra C.'s Laurita 529604	G	244	Mar	770	39.78	6354	318
Ultra C.'s Munda 524699	G	330	Mar	702	40.79	8995	468
Warrior's Adora of Fairview 529599	G	149	Mar	834	43.37	4410	229
Warrior's Memoria of Fairview 529597	F	155	Mar	788	40.22	4451	228
Warrior's Sagada of Fairview 529605	G	218	Mar	636	38.38	5459	293
Warrior's Valodia of Fairview 529596	G	240	Mar	603	34.62	5986	318

Buntin, J. T., Gayoso Farms, Horn Lake, Miss. ARHT

Gayoso Actor's Fern 522801	G	365	Mar	323	20.47	1150	601
Gayoso Asterberry 550127	G	332	Mar	711	36.73	9410	436
Gayoso Imolla 560784	G	241	Mar	735	41.48	7154	368
*Gayoso Madia 526157	B	365	Mar	270	17.95	9145	501
Gayoso Miss Veneta 487947	E	360	Mar	792	49.40	10830	592
Gayoso Southern Cordelia 522798	F	365	Mar	323	19.42	9131	445
Gayoso Southern Peggy 590464	G	334	Mar	669	39.83	8849	469
Gayoso Southern Verena 522797	E	320	Mar	765	40.77	9079	453
Gayoso Syllis 585543	G	365	Mar	600	32.43	9772	451
Gayoso Woodbine 585544	G	365	Mar	861	38.26	9376	420
*Vernon's Miss Dixie Bell 440991	A	80	Mar	1067	56.88	2874	151
s. Gayoso Mississippian 203322 A. R.				D. Royal Holliston's Peggy Ann 325147			

Burden, James A., Est., Woodside Farm, Syosset, N. Y.

*Africanus of Woodside 475879	E	197	Mar	1116	50.91	8073	380
Dauntless' Gift 352905	A	130	Mar	1201	62.61	5404	275
Fashion of Woodside 463416	E	328	Mar	576	34.20	8917	496
Geraldine of Woodside 507952	G	359	Mar	775	40.66	9794	504
Heroine Lass of Woodside 530879	G	75	Mar	1216	56.68	2918	130
s. Rockingham Eminent of Woodside 217601 A. R.				D. Tillie of Woodside 389942			
*Locket of Woodside 387971	A	132	Mar	1596	60.17	7493	312
*Prima Donna of Woodside 457103	C	192	Mar	1000	57.44	7304	381
*Princess Gwendolyn's Peggy 345184	A	365	Mar	440	22.27	11385	580
Renown of Woodside 519246	G	187	Mar	1187	56.15	7092	351
*Sequel of Woodside 442303	C	255	Mar	958	42.86	9008	423
*Sequin of Woodside 507951	F	255	Mar	893	46.26	9053	438

Caesar, O. S., Dorvillee Farm, Barrington, Ill. ARHT

†Bonnie of Dorvillee Farm 547447	G	80	Mar	727	35.43	2002	91
†Chinquak Park Fern's Darling 534537	F	103	Mar	916	35.55	3034	121
†Juanita's Jewel Uneeda 460673	A	305	Mar	572	27.18	9477	420
*Princess Katrina of Fagerholt 398122	A	241	Mar	671	30.15	6282	294
*Rosedale Hazel 455029	A	229	Mar	759	37.61	7242	365
†Shoreland Lad's Beauty 531397	E	180	Mar	1154	51.94	7187	327
*†Shoreland Miss Nancy 2d 500919	B	208	Mar	593	33.02	5116	263
*†Shoreland Starbright 494666	A	178	Mar	911	38.09	6433	272
*†Shoreland Sweetness 412555	A	229	Mar	548	25.22	5861	264

Caldwell, R. B., Hazelwood Farms, Chester, S. C. ARHT

Hazelwood's Crystal 531510	G	210	Mar	831	41.10	6101	279
*Hazelwood's Gilda 382087	A	325	Mar	758	40.97	11877	522
*Hazelwood's Iona 391076	A	76	Mar	1466	76.84	3623	179
s. Hazelwood's Hector 168107 A. R.				D. Hazelwood's Eva 328431			
*Hazelwood's Julia 385519	A	122	Mar	1333	55.33	6016	261
*Hazelwood's Mabelle 391074	A	93	Mar	1417	64.51	4171	194

Calhoun, E. F., Twinkle Star Ranch, Grants Pass, Oregon. ARHT

†Nancy of Twinkle Star Ranch 605250	F	231	Mar	435	26.10	4542	248
†Queen of Twinkle Star Ranch 2d 605262	G	183	Mar	706	40.58	5130	274
†Viola of Twinkle Star Ranch 619194	G	109	Mar	830	41.96	3185	143
*†Violet of Twinkle Star Ranch 454840	B	115	Mar	746	44.47	3319	194

Calhoun, J. C., Twinkle Star Ranch, Grants Pass, Oregon. ARHT

†Leona of Twinkle Star Ranch 528248	G	239	Mar	513	30.17	4700	248
*†Pocahontas of Twinkle Star Ranch 528246	E	242	Mar	795	43.96	7572	389
*Rogueland's Marie 402313	A	183	Mar	798	47.03	5633	305
†WaSana of Twinkle Star Ranch 605261	G	197	Mar	635	30.07	4797	218

Campbell, George J., Codorun Farms, York, Pa.

Homestead Select's May Flower 499285	D	56	Mar	1605	70.95	2848	124
s. Homestead Foremost Select 150023 A. R.				D. Wicomico Patient May Flower 169511			
Nancy Rosy of Krout's View 469905	A	107	Mar	1589	57.39	5690	217
Nellie A. of Codorun 528202	D	84	Mar	1501	61.86	4429	184
Pebble Hill Cavalier's Jonquil 530240	G	58	Mar	1192	50.44	2219	95
s. Gay Cavalier of Pebble Hill 216100				D. Raider's Narcissa of Bolton 370991			
Thornton's Sheba 462345	C	99	Mar	1201	52.60	4118	166
Woodholm's Cherubim 485411	D	50	Mar	1517	57.51	2243	85
s. Langwater Dancer 208514				D. Langwater Cherry Bloom 351412			

Campbell, J. A., Oak Park Guernsey Farm, Amity, Oregon.

*†Albertine of Oak Park 384414	A	249	Mar	586	29.11	6600	333
*†Barbara of Oak Park 459193	C	261	Mar	258	12.79	6272	340
Maggie of Oak Park 384415	A	301	Mar	647	28.99	11223	497
*†Maxine of Oak Park 459189	C	280	Mar	196	10.97	5709	291
†Nina of Oak Park 477561	E	266	Mar	713	27.81	8362	333
†Patty of Oak Park 459198	C	89	Mar	1097	44.76	3324	144
s. Dick of Penn Villa 193853 A. R.				D. Rita of Oak Park 384412			
*Roberta of Oak Park 384409	A	231	Mar	1139	46.16	9729	494
*†Ruthilda of Oak Park 411040	A	280	Mar	579	33.10	9286	501
†Silver Dollie Rosebud 476677	C	49	Mar	1604	73.17	2371	108
s. Mary Jane's Silver Prince 193988				D. Pansy La Goria 402312			
†Skippy of Oak Park 612079	E	236	Mar	1061	44.14	9653	444
s. Val Dasher's Royal 181162				D. Roberta of Oak Park 384409			
*†Vada of Oak Park 459192	C	279	Mar	336	19.56	6627	322
†Valor's Betsy of Oak Park 500835	F	229	Mar	416	17.30	5177	221
†Valor's Fancy of Oak Park 534681	G	297	Mar	581	25.88	8697	377
†Valor's Hazel of Oak Park 518349	F	66	Mar	1169	52.62	2256	109
†Valor's Josephine of Oak Park 533185	G	305	Mar	464	20.19	10292	427
†Valor's Lillian of Oak Park 533182	G	213	Mar	919	32.17	6894	287
†Valor's Rhoda of Oak Park 533184	G	276	Mar	454	21.60	6682	301

Cann, H. E. & M. B., Esco Farms, West Chester, Pa. ARHT

*†C. F.'s Lady Laughter 469156	D	111	Mar	970	44.24	3743	180
Esco's Belle 521803	G	305	Mar	597	30.61	7728	362
*†Esco's Bertha 394068	A	102	Mar	880	42.00	3085	146
Esco's Betty 453323	D	327	Mar	219	14.09	4866	271
Esco's Edwinna 485472	F	357	Mar	593	30.27	7609	340
†Esco's Flora 520611	G	202	Mar	623	27.62	4790	204
†Esco's Gem 477469	D	296	Mar	538	32.36	5839	320
Esco's Glenwood 485467	F	364	Jan	211	12.96	6825	366
Esco's Jean 401339	A	224	Mar	614	31.62	5276	244
*†Esco's Joy 506102	E	70	Mar	720	42.48	1915	96
†Esco's Lady 506108	E	60	Mar	1028	49.14	2029	103
Esco's Marino 506105	F	340	Mar	554	31.11	7571	407
†Esco's Marjorie 401338	A	225	Mar	572	30.75	4974	247
†Esco's Mina 539013	G	152	Mar	535	27.79	2864	143
†Esco's Patsy 455051	B	103	Mar	934	43.27	3441	147
Thornvale Emogene 339576	A	278	Mar	584	30.05	7944	365

Caughman Brothers, Golden Glow Farm, Lexington, S. C. ARHT

Gwindale's Phyllis 452827	B	67	Mar	1113	61.47	2324	119
Watershed's Majesty Patricia 557802	G	43	Mar	1181	44.67	1540	58
s. Butler Island Majesty Scarlett 237480				D. Watershed's Fannie 229986			

Caughman, E. M., Golden Glow Farm, Lexington, S. C. ARHT

Golden Glow Joyce 460669	A	64	Mar	1277	55.97	2435	104
Marymede's Golden Galetea 311568	A	63	Mar	1220	63.48	2182	117

Caumsett Corporation, The, Huntington, N. Y.

*Caumsett Bara 415910	A	115	Mar	1353	59.68	5399	247
Caumsett Country Barena 597269	G	65	Mar	1108	47.76	2314	96
s. Langwater Count 204888				D. Caumsett Bara 415910			
Caumsett Country Gardenia 597265	G	165	Mar	1048	48.55	6203	271
Caumsett Country Gemina 597270	G	74	Mar	1103	46.33	2607	111
Caumsett Country Jean 592174	G	266	Mar	716	36.74	7157	330
Caumsett Country Joan 592175	G	288	Mar	862	43.02	8881	415
Caumsett Country Lustre 597264	G	174	Mar	833	38.67	5284	234
Caumsett Frances 430582	B	250	Mar	767	40.11	8640	410
Caumsett Glorious 597267	G	159	Mar	970	46.28	5544	248
*Caumsett Ida 342786	A	91	Mar	1629	53.93	4519	192
*Caumsett Inez 416720	A	170	Mar	1378	53.09	8728	322
Caumsett Island Lass 592180	G	179	Mar	650	43.74	5150	271
Caumsett Island Olive 592179	G	170	Mar	830	48.68	5313	273
*Caumsett Radiance 426173	A	119	Mar	1348	61.89	5769	296
Caumsett Rosette 592176	G	272	Mar	904	47.96	9285	404
Caumsett Royal Iris 498756	E	251	Mar	681	38.38	7328	356
Caumsett Ruth 592177	G	201	Mar	819	45.74	6350	314
Hunter's Janette 538643	G	99	Mar	1217	48.70	4014	161

Central Avenue Dairy, Incorporated, Phoenix, Ariz.

Deanie's Countess Electa 360808	A	365	Mar	37	2.04	11288	548
Dream Girl 360810	A	365	Mar	41	2.41	11176	544

Champlin, William H., Haven Hill Farms, Rochester, N. H.

Advancer's Cupid of Haven Hill 532378	G	152	Mar	847	38.12	4483	211
†Advancer's Jewell of Haven Hill 504327	F	255	Mar	716	38.00	6830	312
†Advancer's Lily of Haven Hill 514889	F	178	Mar	707	35.38	4568	237
Advancer's Pride of Haven Hill 501069	F	145	Mar	824	35.05	4231	203
†Advancer's Queen of Haven Hill 499442	F	251	Mar	699	39.78	6581	347
†Advancer's Sadie of Haven Hill 506065	F	213	Mar	797	42.64	5974	303
†Advancer's Star of Haven Hill 530305	F	111	Mar	844	42.24	3167	151
*†Bright Blossom of Haven Hill 458097	B	179	Mar	840	42.01	5873	277
*†Eunice's Orchid of Haven Hill 486189	D	305	Mar	268	18.10	10113	504
†Honour's Aline of Haven Hill 506063	E	122	Mar	766	40.30	3433	164
†Honour's Christine of Haven Hill 530301	G	234	Mar	883	46.66	6914	347
*†Lucilla of Haven Hill 486495	B	240	Mar	786	44.34	7366	382
*†Lucille of Haven Hill Farms 393768	A	244	Mar	782	46.41	7869	424
*†Olirose of Haven Hill 486191	D	196	Mar	729	34.85	5404	241
*Sadie Ann of Haven Hill 488493	D	183	Mar	749	37.38	5289	279
†Supreme's Flower of Haven Hill 535373	G	49	Mar	839	36.43	1311	54
s. Rockingham Supreme 236041				D. Eunice of Haven Hill Farms 393765			
Supreme's Olive of Haven Hill 532379	G	140	Mar	851	45.04	4141	197
Tunia of Haven Hill 487566	D	152	Mar	990	49.54	5288	264

Chatham, Thurmond, Klondike Farm, Elkin, N. C.

Amber's Wally of Myrtledale 544202	E	138	Mar	1189	60.20	5401	272
Butler Island Gay Hazel 536138	G	120	Mar	915	44.29	3838	183
Clear Springs Blanche 481271	D	81	Mar	1225	61.86	3167	159
s. Gayoso King's Dairyboy 217292				D. Klondike Gay Jane 420590			

Foremost Rosalee 309898	A	322	Mar	746	39.62	11229	506
*Klondike Frolic 346281	A	114	Mar	1305	68.67	5073	257
*Klondike Gay Hostess 414796	A	96	Mar	1213	56.17	3831	177
s. Foremost's Gay Lad 117256		D. Resolute's Countess 197815					
*Klondike Katherine 451069	B	104	Mar	1292	69.14	4638	230
s. Argilla Knight 193529 A. R.		D. Bishopville Countess Closel 197391					
Klondike Koraline 476986	D	286	Mar	982	48.75	10156	457
Klondike Kyola 466216	D	355	Mar	739	38.36	11731	581
*Klondike Mary 483094	D	16	Jan	605	27.00		
s. Klondike Gay Valentine 177240		D. Klondike Gay Countess 251044					
Klondike Merry Maid 478579	E	316	Mar	817	53.05	10313	554
Klondike Mistletoe 503305	G	315	Mar	661	36.47	8389	418
Klondike Morning Glory 478580	E	235	Mar	968	44.07	7804	341
Klondike Naive 542604	G	110	Mar	737	38.15	2738	136
Klondike Nina 518254	G	365	Mar	285	15.34	11473	544
Klondike Nonabella 528508	G	272	Mar	857	50.49	8744	443
Klondike Nordica 538406	G	103	Mar	1118	52.57	3810	169
s. Argilla Knight 193529 A. R.		D. Nancy Griffith 359620					
Klondike Nymph 542605	G	113	Mar	1091	52.17	4146	191
Klondike Rose 527515	G	169	Mar	1116	52.94	6341	281
Klondike Twilight 527514	G	219	Mar	746	39.19	5814	291
*Lady May of Rocky Reach 487102	C	111	Mar	1232	50.67	5176	235
Liberty Rosie 453492	D	336	Mar	565	35.31	9471	505
Mary's Wonder Lucky 490304	D	310	Mar	805	39.79	9787	437
Rose's Petal of Oak Grove 430513	A	202	Mar	697	36.06	6019	288

Cheney, Alton Austin, Falcon's Flight Farm, Litchfield, Conn.

Falcon's Fairy Queen 355530	A	365	Mar	145	8.01	8911	416

Cheney, B. Austin, Falcon's Flight Farm, Litchfield, Conn.

*Falcon's Geranium 363396	A	127	Feb	1193	51.55	5415	203
Falcon's Greta 363499	A	365	Mar	663	34.36	10859	506

Cheney, H. G., Est., Greenway Farm, South Manchester, Conn.

†Holly Farm Buttercup 499381	F	305	Mar	140	7.53	9275	449

Cheney, O. H., Est., Cornwall Hill Farm, Patterson, N. Y. ARHT

Cornwall Hill Buckthorn 576643	F	266	Mar	490	28.93	4101	231
†Cornwall Hill Cypress 581790	F	43	Mar	764	41.22	1028	55
s. Primus of Cornwall Hill 217698		D. Cornwall Hill Spruce 461711					
Cornwall Hill Hackberry 581786	F	170	Mar	591	34.85	4016	195
†Cornwall Hill Hornbeam 581796	G	117	Mar	626	32.96	2530	135
Cornwall Hill Plum 581791	G	199	Mar	743	45.64	5078	294
†Cornwall Hill Red Cherry 581787	F	160	Mar	601	34.78	3545	185
Cornwall Hill Willow 581785	F	186	Mar	1075	51.96	5647	254

Chicago Guernsey Farm, Incorporated, Hinsdale, Ill.

Sedgley Ambition's Alice 575245	F	365	Mar	573	28.58	11606	539
Sedgley Ambition's Ruby 575243	D	65	Mar	1334	58.34	2721	115
s. Bournedale La Noce's Ambition 204515 A. R.		D. Sedgley L. Ruby 474925					
*Sedgley Foremost Irene 521143	B	208	Mar	1066	56.51	8279	408
*Sedgley L. Rosemary 414537	A	90	Mar	1325	60.85	4015	184
Sedgley Majesty's Mary 575244	E	80	Mar	1136	64.01	3169	169
s. Bournedale Coronet-Majesty 212791 A. R.		D. Sedgley Babe's Mary 289296					

Chinn, Samuel, Ravenna, Ohio. ARHT

Montville's Helga 583434	D	81	Mar	1305	64.76	3453	167
s. Argilla Champion 153631 A. R.		D. Edinham's Pride 459860					

Choate, Robert B., Robin Hill Farm, Danvers, Mass. ARHT

*Deershorn Silver Hopeful 461529	A	365	Mar	393	23.35	16061	726
*Melaine of White Farms 287976	A	365	Mar	446	23.66	13410	627

Clack, Emma, Maple Hill Farm, Creswell, Oregon. ARHT

*Lady Patsy Mata 412892	A	305	Mar	554	28.00	7394	362
*Lady's Tiny Rose 274127	A	336	Mar	603	31.07	8485	417

Clemson Agricultural College, Clemson, S. C.

Clemson Royal Jingo 542833	G	81	Mar	807	34.65	2217	89
*Double Cavalier's Dot 368448	A	86	Mar	1023	53.71	2920	141
Foremost Gay Jane 510597	F	102	Mar	1064	54.09	3655	177
Line Cavgen Springtime 554692	E	95	Mar	1013	32.95	3133	123
Royal Sequel July 539011	G	78	Mar	1002	44.11	2507	103

Clyburn, C. F., Kershaw, S. C.

Clyburn Butterfat Elsie 533723	G	167	Mar	755	47.22	4143	219
Clyburn Butterfat Emma 533722	G	161	Mar	770	38.90	3967	193
Clyburn Butterfat Maud 498403	E	98	Mar	1208	64.41	3861	197
Clyburn's Don's Honeymoon 615711	G	161	Mar	849	44.69	4505	209

Comstock, E. D., Jr., Glen Ellyn, Ill. ARHT

Corium Slogan's Naomi 365787	A	363	Mar	599	32.79	11415	518
*Firestone Pharaoh's Snowdrop 369460	A	95	Mar	1524	69.81	4865	214
s. Firestone Pharaoh 170919 A. R.		D. Imp. Jip's Snowdrop IV. 226877					
*Lockshore Wild Iris 453063	A	213	Mar	934	47.76	7892	362

Connecticut, University of, Storrs, Conn.

Belinda Bettina Storrs 495528	E	166	Mar	774	43.83	4457	248
Belle Bareca Storrs 546811	G	94	Mar	971	40.61	3009	130
*Climax Caprice Storrs 430426	C	239	Mar	984	43.51	9248	386
Coral Caprice Storrs 545139	G	165	Mar	879	45.44	5249	264
*Nanette Bijou Storrs 341449	A	232	Mar	953	45.87	8462	391
Nina Nanette Storrs 527404	G	215	Mar	794	39.40	6306	280
Surprise Sagacious Storrs 457857	D	256	Mar	1248	52.05	11849	494

Cooper, Tom, Tom Cooper's Farm, Ardmore, Okla.

*Cooper's Arabella 427084	A	239	Mar	1004	56.45	9248	480
Cooper's Arcadia 545607	G	122	Mar	819	44.23	3552	171
s. Cooper's King Artis 186731 A. R.		D. Cooper's Crystalite 342648					
Cooper's Augusta's Adell 522394	G	362	Mar	988	47.16	12713	556
Cooper's Augusta's Louisville 525378	G	351	Mar	698	39.26	9023	451
Cooper's Augusta's Poppy 472054	D	183	Mar	950	44.67	6006	267
Cooper's Augusta's Rosalie 541621	G	140	Mar	988	41.72	4936	201
*Cooper's Best Girl 354390	A	140	Mar	974	42.78	5510	231
Cooper's Fay 494889	F	320	Mar	711	39.26	8737	445
Cooper's Fern 521546	G	365	Mar	427	26.78	9176	509
Cooper's K. L. Laura 535432	G	136	Mar	861	49.46	4197	213
Cooper's K. L. Orchid 545604	G	117	Mar	964	47.94	4123	190
s. Cooper's King Louis 194072 A. R.		D. Cooper's Opal 347676					
Cooper's Last Radium 545603	G	152	Mar	889	37.97	5044	211
*Cooper's Luella 412658	A	210	Mar	1153	55.70	9712	443
Cooper's Ramaid 461484	C	232	Mar	785	41.34	7459	395
*Cooper's Royal Dolores 379029	A	230	Mar	1164	49.03	10519	435
Cooper's Sunshine 522393	G	356	Mar	722	45.07	9375	531
Cooper's Susan 526587	G	365	Mar	377	22.46	9151	462
Marilan of Cold Spring 335867	A	326	Mar	836	41.24	11701	558

Cornell University, Ithaca, N. Y.

Cornell Barbarian Cora 514053	F	191	Mar	996	60.61	6568	331
*Cornell Barbarian Etta 517764	E	39	Mar	1660	81.35	2009	98
s. Foremost Barbarian 229043		D. Cornell Royal Agate 435460					
Cornell Barbarian Gladys 524748	G	95	Mar	1472	77.46	4451	213
*Cornell Barbarian Rosemary 511325	E	34	Mar	1680	79.33	1806	85
s. Foremost Barbarian 229043		D. Cornell Ultra Rose 376702					
Cornell Barbarian Wallis 511326	F	231	Mar	667	37.03	5587	267
Cornell Goldenrod Roselyn 435461	B	304	Mar	656	42.67	9164	475
*Cornell Royal Ann 470433	E	358	Mar	927	52.31	14506	716

Corpening, Frank, Horse Shoe, N. C. ARHT

Generous Formosa 562029	E	345	Feb	502	26.82	9147	434

Corpening, W. A., Horse Shoe, N. C. ARHT

Alberta of Mills River 600083	G	332	Feb	254	15.94	5966	290
Blue Bell of Minnetonka 282575	A	228	Feb	647	36.64	6621	304
Quail Roost Foremost Alice 544556	G	263	Feb	381	22.50	4659	245
Wally of Mills River 519142	G	332	Feb	338	15.08	6487	285

Cossey, Robert E., Illiana Farms, Perrysville, Ind. ARHT

†Illiana Rose Marie 530943	G	220	Mar	566	28.61	4920	225

Cossey, Thomas J., Illiana Farms, Perrysville, Ind. ARHT

Illiana Deacon's Gladiola 543816	G	91	Mar	873	41.50	2607	112
Illiana Lizzie's Pride 530942	G	230	Mar	674	34.45	5236	239
†Illiana Madam Queen 530944	G	223	Mar	392	19.82	3363	163
*Patience of Four Pine 408500	A	168	Mar	941	45.75	6143	285

Costello, Harry, Simsbury, Conn.

Lassie of Ware 515102	C	332	Mar	793	34.92	11608	489

Cotting, C. E., Chedco Farm, Berlin, Mass.

Chedco Honeysuckle 506911	G	294	Mar	897	53.13	8857	489
Chedco Jane 440407	C	275	Mar	907	57.18	9142	518
Chedco Sarah 479057	D	46	Mar	1128	52.24	1611	75
s. Langwater Dreadnought 211731		D. Chedco Sally 397681					

Cottrell, A. M., Est., Maple Lawn Farms, Hopkinton, R. I. ARHT

Maple Lawn Alida 423045	A	76	Mar	1321	53.51	3163	129
s. Phillipe of Maple Lawn Farm 172909 A. R.		D. Oaks Farm Daphne 263019					
Maple Lawn Estelle 503818	E	83	Mar	1209	48.85	3256	125
s. Horse Shoe Falls Colonel 217365 A. R.		D. Pixie of Maple Lawn Farms 383135					
Maple Lawn Flora 521569	F	158	Mar	984	40.17	5278	200
Maple Lawn Lillian 546569	G	55	Mar	1404	55.06	2451	92
s. Horse Shoe Falls Colonel 217365 A. R.		D. Leah of Maple Lawn Farms 408019					
Maple Lawn Myrna 532787	F	103	Mar	1062	43.88	3711	138
s. Maple Lawn Major Bandmaster 228370		D. Verone of Maple Lawn Farms 408018					
Maple Lawn Rosamond 532785	G	251	Mar	890	38.98	8453	342

Cowham, C. F., Cowham Farm, Jackson, Mich.

*Golden Felicia of Cowham Farm 454620	C	110	Mar	1089	52.31	4322	197
*Juno's Fern of Cowham Farm 414952	A	198	Mar	1104	58.98	8467	413
*Juno's Tressie of Cowham Farm 396725	A	318	Mar	1032	57.18	12805	628
King's Hazel of Cowham Farm 414950	B	295	Mar	863	49.11	11357	541
*King's Julia of Cowham Farm 428437	C	277	Jan	152	6.78	9272	459
*King's Queen of Cowham Farm 400863	A	205	Mar	1074	53.38	8130	377

Cox, Harry B., Barnegat Ranch, Grass Valley, Calif. ARHT

*†Barnegat Alsine 2d 448100	A	202	Mar	991	43.63	8299	350
*†Barnegat Alyssum 407192	A	256	Mar	720	34.66	7737	402
†Barnegat Andromeda 598610	G	46	Mar	1100	43.79	1573	61
†Barnegat Cleo 532618	G	155	Mar	721	36.72	4259	194
*Barnegat Crescenda 357523	A	305	Mar	750	43.15	10044	519
†Barnegat Egeria 560964	G	233	Mar	589	28.83	5021	243
†Barnegat Galeta 598609	G	12	Mar	381	17.27		
s. Linnie's Gallito of Barnegat 158623		D. Barnegat Alyssum 407192					
*†Barnegat Itea 377904	A	225	Mar	1308	77.71	10228	587
†Barnegat Itea 2d 564485	G	65	Mar	1255	55.87	2756	118
*†Barnegat Juno 502071	E	60	Mar	1337	62.99	2601	122
*†Barnegat Lantana 397164	A	105	Mar	1293	57.06	4839	212
†Barnegat Lantana 2d 464407	D	297	Mar	447	21.10	6719	317
†Barnegat Leda 560963	G	279	Mar	613	31.28	6881	297
†Barnegat Libra 598929	G	50	Mar	1042	44.10	1654	67
†Barnegat Lyra 601315	G	39	Mar	1089	44.99	1351	56
s. Barnegat Blue Point 232636		D. Barnegat Iris 399172					
†Barnegat Nada 517263	F	172	Mar	900	43.24	5177	226
†Barnegat Perse 532617	G	86	Mar	943	43.29	2740	119
†Barnegat Sila 525701	F	46	Mar	1133	45.00	1616	65
*†Barnegat Vera 406787	A	305	Mar	306	17.32	8577	348

Coy, Guy C., Xenia, Ohio. ARHT

†Marigold's Senna May 454329	C	239	Mar	15	.79	4751	207

Coy, Lawrence, Xenia, Ohio. ARHT

†Sugarcreek Beautiful 379485	A	100	Mar	707	37.15	3011	148
s. Franchester Sentinel 188440 A. R.		D. King's May of Sugarcreek 190095					

†Sugarcreek Belle 427500 A 122 Mar 720 33.15 3359 150
S. Franchester Sentinel 188440 A. R. D. Sugarcreek Roberta 310105
†Sugarcreek Colleen 517196 G 305 Mar 113 6.99 6582 324
†Sugarcreek Elmira 596317 G 128 Mar 635 28.62 2960 127
†Sugarcreek Hope 479437 E 255 Mar 202 12.80 2996 150
†Sugarcreek Lizette 334853 A 246 Mar 631 33.74 7124 358
Sugarcreek May Kate 318223 A 349 Mar 186 9.41 5094 217
†Sugarcreek Merry Kate 367976 A 128 Mar 751 42.81 3566 190
†Sugarcreek Olive 524904 G 250 Feb 271 21.18 3818 206
†Sugarcreek Senna Caroline 446513 C 261 Mar 209 14.22 3611 195
†Sugarcreek Senna Elma 414598 A 274 Mar 409 24.55 5697 278
†Sugarcreek Senna Katie 446512 B 93 Mar 547 26.24 1889 89
S. Franchester Sentinel 188440 A. R. D. Sugarcreek Merry Kate 367976
†Sugarcreek Senna May 389937 A 285 Mar 265 15.26 6555 295
†Sugarcreek Vesta Elma 505977 E 207 Mar 398 20.93 3315 163
†Sugarcreek Vesta Kate 517201 G 305 Jan 42 2.30 5952 273
†Sugarcreek Vesta May 524905 G 285 Mar 396 25.53 5568 317
†Sugarcreek Vesta Onda 505975 E 184 Mar 186 9.21 1992 91
Sugarcreek Vesta Spot 479435 D 248 Mar 388 24.28 3978 214
†Sugarcreek Vesta Wanda 479438 E 222 Mar 563 31.45 4933 268

Craig, Walter, Craiglan Farms, Perkasie, Pa. ARHT
Chenar's Crusader's Cherry 523111 F 176 Mar 932 44.75 5759 240
*Chenar's Crusader's Guest 448533 C 183 Mar 1157 57.53 7591 328
Chenar's Frolic 533422 G 57 Mar 1385 69.30 2362 107
Chenar's Gay Damsel 523112 G 180 Mar 572 35.52 3719 197
*Chenar's Miss Amelia 448541 C 177 Mar 814 42.33 4823 240
*Golden Selina of Gwynllan 494948 E 117 Mar 1053 53.93 4582 206
Gold Selina of Gwynllan 494947 E 199 Mar 811 44.38 6941 344

Creaves, Albert A., Finchley Manor Farm, Wauconda, Ill. ARHT
*Creaves Lila Drew 501320 E 105 Mar 1146 53.90 4160 190
Finchley Manor Glenadene 535199 G 174 Mar 534 35.84 3391 228
*†Gayoso Southern's Ina 548043 D 289 Mar 639 33.40 7517 332
*Lockshore Gloria 453066 B 301 Mar 989 48.40 11928 504
†Neanietta of Finchley Manor 536476 G 97 Mar 714 42.42 2341 128
Osseo's Lil of Lila Drew Farm 337130 A 320 Mar 595 31.64 12247 497
Radisson's Laura 418913 A 94 Mar 1026 54.59 3292 169
*Rosemarie of Creaves Farm 459321 D 278 Mar 750 42.34 8282 408

Crick, Alma E., Moncks Corner, S. C. ARHT
Billy's Belinda 596095 G 280 Mar 864 40.99 9335 443
Billy's Berta 599394 G 90 Mar 968 40.47 2718 118
*Polly of Chieftain's Pride 441761 A 271 Mar 993 50.68 9798 530

Crocker, G. H., The Crocker Farms, Cortland, N. Y.
Superb's Patricia 435990 A 52 Feb 1107 48.85 1965 83
S. Foremost's Superb 130291 A. R. D. Patricia Ann of Orchard Brook 255424

Crouch, M. C., Hartsville, S. C.
Shaw's Silver 473746 A 212 Mar 1111 58.25 7911 384

Dane, Ernest B., "Longwood," Center Harbor, N. H.
Roughwood Glory Star 536484 F 167 Mar 766 42.37 4420 234
Roughwood Heather 536488 G 211 Mar 1020 59.89 6791 369
Roughwood Heiress 557471 G 116 Mar 993 50.76 3876 168
Roughwood Isabel 473927 E 346 Mar 883 55.55 10849 596
Roughwood Juliette 473078 E 345 Mar 992 52.68 12011 551
*Roughwood Mignonette 454400 B 158 Mar 1333 68.94 7614 361
Roughwood Saturnia 517570 G 213 Mar 968 59.73 6961 397
Roughwood Spice 536492 G 83 Mar 1185 57.38 3105 142

Davisson, B. M., Jane Lew, W. Va.
Overland Lady Pharaoh 443119 A 122 Mar 1204 55.99 5025 229

Davisson, John B., Jane Lew, W. Va.
Fairfield's June Rozella 535861 G 122 Mar 926 42.53 3897 174

Dean, George E., Est., Haven Hills Farm, Albion, Mich. ARHT
†Haven Hills Butter Cup 2d 594541 G 293 Mar 604 33.36 6752 355
Haven Hills Cream Cup 2d 595188 G 279 Mar 778 40.19 7812 361
Haven Hills Dazzler 2d 599229 G 233 Mar 602 28.42 2755 249
*†Haven Hills Dorothea 2d 568267 E 92 Mar 830 39.70 2889 139
*Haven Hills Gold Cup 2d 558125 E 150 Mar 879 42.98 4934 231
†Haven Hills Jonquil 2d 596553 G 255 Mar 533 29.66 5844 290
Haven Hills Lady Dare 2d 596555 G 241 Mar 652 34.84 6019 297
†Haven Hills Maiden 621626 F 34 Mar 1037 43.38 1129 47
S. Ted of Quality Hill 214142 A. R. D. Haven Hills Maid 2d 453079
Haven Hills Martha's Dot 3d 517766 G 341 Mar 618 35.79 9012 478
Haven Hills Myrtle 2d 546572 E 293 Mar 547 26.98 7222 327
Haven Hills Myrtle 3d 590855 G 311 Mar 437 27.07 5771 307
†Haven Hills Petiete 535715 C 38 Mar 793 36.42 985 46
S. Ted of Quality Hill 214142 A. R. D. Pet of Quality Hill 320505
*Haven Hills Sunbeam 511329 B 36 Feb 1323 58.77 1582 71
S. Ultra May's Neptune 202481 D. Haven Hills Sunshine 346850
*Haven Hills Wilma A. 2d 485927 E 78 Mar 1008 40.34 2719 118
S. Haven Hills Fashion 181706 A. R. D. Haven Hills Wilma 485923
*Haven Hills Wilma 2d 455344 E 365 Mar 492 27.56 10560 506

Dean, George E., Mrs., Haven Hills Farm, Albion, Mich. ARHT
†Haven Hills Fortune 618464 G 45 Mar 1188 52.30 1657 74
S. Ted of Quality Hill 214142 A. R. D. Elm Row Hector's Goldie 391502
*Haven Hills Garcia 546395 E 336 Mar 783 43.96 12430 620
Haven Hills Kwality Kween 2d 615620 G 80 Mar 797 41.63 2181 101
S. Ted of Quality Hill 214142 A. R. D. Haven Hills Kwality Kween 523780
Haven Hills Mary Ella 587682 G 341 Mar 495 31.93 7792 421
†Maple Shade Eola 610243 F 42 Feb 640 27.85 916 39
S. Best Master of Twin Oaks 217079 D. Eola of Lone Oak Farm 465629

DeBarry, C. D., DeBarry Farm, Palatine, Ill. ARHT
*Boulder Bridge Ireta 479669 B 208 Mar 485 29.35 4796 241
†DeBarry Farm Connie 529527 F 107 Mar 748 40.40 2789 137
†DeBarry Farm Coris 529529 G 246 Mar 508 25.08 4730 211
†Homestead Reveller's Flo 420632 A 183 Mar 584 24.54 5144 229
*†Lockshore Admiration 450440 D 305 Mar 403 19.67 6877 310
Monogram's River Valley Mollie 526914 D 365 Mar 50 2.73 7739 378
Redwing of DeBarry Farm 465412 C 216 Mar 643 32.71 5123 253

De Normandie Farm, Lincoln, Mass. ARHT
†Benson Princess Claire 527538 F 192 Mar 602 36.06 3834 228
†Lincoln Flora 508461 G 305 Feb 92 5.55 7013 333
†Lincoln Valencia 536196 G 103 Mar 768 32.29 2943 128
†Merry Playmate of The Gateways 536209 G 96 Mar 814 32.92 2486 107

De Normandie, James, De Normandie Farm, Lincoln, Mass. ARHT
†Aiyukpa Miss Lincoln 351144 A 223 Mar 818 38.72 7338 344
†Lincoln Ladida 525174 G 102 Mar 789 41.74 2854 143
†Lincolnwold Nancy 358863 A 305 Mar 207 11.60 6462 291
†Schaaffield Kathleen 506716 F 180 Mar 710 36.71 4799 259

De Normandie, Robert L., De Normandie Farm, Lincoln, Mass. ARHT
*†Lincoln Betsy Lyman 478117 D 60 Mar 1516 62.79 2943 126
†Lincoln Mayflower 473005 E 152 Mar 982 48.63 5514 272
†Lincoln Prophetess 515059 F 112 Mar 833 40.67 3272 162
Lincoln Sadie 515056 G 241 Mar 589 38.32 5299 301
*†Lincoln Splitsilk 451465 C 118 Mar 1469 67.73 5937 295
†Lincoln Sunflower 515057 G 305 Mar 396 24.29 6677 369

De Shazo, H. A., Oak Hill Guernsey Farm, Halifax, Va.
Warrior's Pocahontas 593656 G 250 Mar 679 40.03 6087 321
Winsome Rose 574734 E 242 Mar 666 43.36 6165 359

Dieckhoff, Fred, Saint Charles, Ill.
Oma of Four Pine 429782 A 349 Mar 731 41.71 10969 543
*Rosedale Ilo 525027 B 121 Mar 1375 57.64 5738 238

Dillard, Roy E., Jo-Mar Farm, Salina, Kans.
Audrey's Angel 354477 A 265 Mar 674 37.96 7591 368
Caesar's Emma 334076 A 202 Mar 729 41.45 6742 354
Cooper's Allegiance 424534 B 353 Mar 572 35.83 10075 538
Cooper's Beula 440007 C 365 Mar 204 9.25 10744 522
Cooper's Irene Iris 476170 E 286 Mar 710 33.39 8973 461
*Crusader's Bonnie Lass 434035 A 214 Mar 873 43.92 8178 364
Crusader's Dolores 434395 A 207 Mar 751 41.50 6871 345
Crusader's Iris of Jo-Mar 475726 B 202 Mar 776 40.55 6024 292
Jo-Mar Cleo 526667 F 238 Mar 615 29.19 5485 262
Jo-Mar Colleen 523028 F 160 Mar 830 38.39 5019 235

Dillard, Roy E., Jo-Mar Farm, Salina, Kans. & Kansas State College, Manhattan, Kans.
Lonely Boy's Primrose 426307 B 241 Mar 649 32.20 5994 290

Dommerich, Alex. L., Wildwood Farm, Greenwich, Conn.
†Bloom of Wildwood 516602 E 94 Mar 797 47.06 2649 149
*†Donniebrook's Gussie 313307 A 305 Mar 222 13.05 10053 500
†Mayflower of Wildwood 531700 F 82 Mar 899 43.81 2465 118

Doty Brothers, Ellwood Dairies, Goleta, Calif. ARHT
†Argevna Merry Widow 389943 A 187 Mar 637 29.63 4254 172
†Barnegat Cassandra 486966 F 271 Mar 602 25.38 6606 248
Barnegat Mariana 475969 E 277 Mar 919 38.45 9003 335
†Big Shawnee Topsy 368418 A 243 Mar 351 22.30 4547 236
*Bonita's Oleander of Ellwood 461304 E 320 Mar 493 32.65 6372 381
*B. Regent's Jane of Red River 371853 A 188 Mar 780 37.77 5808 275
Butter Lass of Dairymaid Farm 426806 A 270 Mar 274 14.58 5481 249
*†Carsue's Datura of Ellwood 475922 E 281 Mar 642 32.12 7413 307
*Cherry's Beauty of Brookside 372025 A 315 Mar 598 27.96 7808 372
†Connie's Calliopsis of Ellwood 529187 G 184 Mar 715 33.89 4540 214
*†Constance's Rose of Ellwood 452901 B 155 Mar 821 36.13 4637 188
*Cooper Oaks Mona 475465 D 194 Mar 248 13.90 5390 289
*†Coronet's Daisy of Ellwood 471384 C 184 Mar 886 35.79 6295 251
†Coronet's Felicia of Ellwood 546655 G 53 Mar 932 36.45 1436 56
S. Meadow Lawn Star 203174 A. R. D. New Hope Gardenius's Coronet 364577
*†Daisy's Lantana of Ellwood 475920 E 285 Mar 622 33.73 7399 358
†Dianthus' Glory of Ellwood 529184 G 142 Mar 758 35.29 3558 150
*†Dorothy's Gardenia of Ellwood 455264 C 278 Mar 646 36.80 6563 327
†Edna's Candytuft of Ellwood 507706 G 305 Mar 98 6.99 6242 332
*†Edna's Montbretia of Ellwood 456380 A 305 Mar 217 12.35 10475 525
*†Emmy's Primrose of Ellwood 475926 E 188 Mar 532 28.44 3996 193
*Escalon Greta 397636 A 320 Mar 614 30.60 8736 406
†Escalon Sarah 366038 A 254 Mar 379 20.12 4338 221
*†Faithful's Echo of Elmwood 365948 A 112 Mar 1082 50.23 4896 224
*†Fawndaway Lucky 365941 A 184 Mar 982 46.16 6929 288
*†Florence May of Elmwood 365949 A 241 Mar 726 37.75 7841 394
*†Florence May's Lily of Ellwood 452513 C 144 Mar 665 38.92 3478 205
*†Fly's Rhodanthe of Ellwood 455258 B 285 Mar 566 29.36 8098 378
*†Frenchman's Goldy's Queen 333287 A 109 Mar 1228 43.98 4358 168
†Gardenia's Hope of Ellwood 529205 G 146 Mar 668 31.48 3471 156
*†Garfield Favorite 360121 A 174 Mar 743 37.33 4737 217
*†Gazn Chrysanthemum of Ellwood 475921 E 238 Mar 708 38.90 6557 334

†Glory's Arbutus of Ellwood 507708	F	141	Mar	598	32.66	2985	134
*Glory's Snapdragon of Ellwood 455263	C	307	Mar	534	32.79	6194	350
†Goldie's Magnolia of Ellwood 517419	G	303	Mar	404	20.22	4715	239
*†G. Queen's Peony of Ellwood 471394	D	219	Mar	741	39.43	5695	284
†Grace's Begonia of Ellwood 507710	F	194	Mar	451	23.18	3228	159
*†Gusanna's Faithful 426592	B	305	Feb	352	20.09	8051	408
*†Gusanna's Harriett 359939	A	207	Mar	463	27.31	3929	217
*Happyholme Patience 547127	E	155	Mar	792	44.24	4169	218
Homewood Ultra Trispot 344489	A	365	Mar	360	21.31	7244	338
†Illiana Selma 452720	C	146	Mar	621	35.01	3485	181
*†Imogene of Parkdale 272753	A	126	Mar	832	37.12	3608	155
*†Ivy Queen's Merry Goldie 373360	A	305	Mar	114	7.48	9337	516
*†Jane's Beauty Gibsy 371856	A	226	Mar	972	47.35	7856	368
†Jane's Gypsophila of Ellwood 536839	G	202	Mar	271	16.01	2467	126
*†Kitty's Lucky Lady 362446	A	242	Mar	607	27.26	5636	247
*†Lady's Charity of Circle Drive 401309	A	138	Mar	954	36.16	5077	187
†Lady's Cosmos of Ellwood 546665	G	164	Mar	649	32.41	3518	176
†Lady's Japonica of Ellwood 507705	F	305	Mar	310	17.02	6029	305
*†Lillian of Dairymaid Farm 372340	A	248	Mar	916	44.18	9612	439
*†Lily's Poinsettia of Ellwood 475925	D	181	Mar	608	29.69	4377	196
*†Lively Lady's Trixie 343189	A	149	Mar	952	52.40	5698	267
*Loretta Milly of Elmwood 365947	A	269	Mar	435	23.83	8123	410
*Lydia of Owen's Place 469214	A	224	Mar	823	44.65	6527	296
*†Margarett of Elmwood 372273	A	248	Mar	820	43.54	8065	383
*†Marjorie's Aster of Ellwood 484599	D	213	Mar	872	40.55	7128	303
*†May's Primula of Ellwood 456382	A	161	Mar	878	50.77	5151	297
*†Meadow Lawn Nanette 349754	A	147	Mar	1070	48.60	5900	254
*†Mellrose Madge of Circle Drive 425747	A	133	Mar	1068	44.14	4901	181
†Miel of El Verano 464193	C	200	Mar	548	25.36	4490	208
Mignonette's Faith of Ellwood 529209	G	200	Mar	591	32.72	4358	239
*†Mignonette's Star of Ellwood 490864	E	129	Mar	839	39.37	3770	176
*Mildred of Dairymaid Farm 372341	A	266	Mar	912	42.68	8612	406
*†Nectarine of Chicona 268743	A	305	Mar	11	.76	6056	311
*New Hope Gardenius's Coronet 364577	A	213	Mar	537	25.90	5063	221
†Pearl's Nemophila of Ellwood 536840	G	64	Mar	942	45.12	1988	84
*†Pearl's Violet of Ellwood 455253	B	282	Mar	560	34.35	7175	403
†Pet's Carnation of Maple Grove 371935	A	211	Mar	455	22.75	4604	200
*†Pink Carnation of Ellwood 471385	D	290	Mar	839	37.77	9338	403
†Portulaca's Pearl of Ellwood 536841	G	94	Mar	1014	44.41	2963	116
*†Primrose of Good Hope Farm 371382	A	153	Mar	688	37.85	3986	207
*†Primrose's Lotus of Ellwood 499160	D	261	Mar	549	32.95	5233	314
†Primrose's Nemesia of Ellwood 507699	F	298	Mar	402	32.02	5188	297
†Primula's Pride of Ellwood 529186	G	164	Mar	542	31.83	3222	175
*†Queen Lady of Maple Grove 372723	A	250	Mar	354	24.09	3247	198
Queen's Freesia of Ellwood 515209	G	275	Mar	609	28.77	6503	285
†Queen's Fuchsia of Ellwood 515210	G	305	Mar	611	27.69	7200	315
†Raider Margarett of Ellwood 520037	G	278	Mar	733	35.88	7284	324
†Santa Cruz Buddy's Madelon 523250	G	297	Mar	673	37.56	7426	347
†Santa Cruz Buddy's Ultima 504583	F	272	Mar	769	35.99	7262	335
*†Shoreland Evening Star 351358	A	148	Mar	850	33.09	5142	200
*†Singa's Dianthus of Ellwood 455256	B	305	Mar	565	28.29	9139	402
†S. Lady's Clarkia of Ellwood 536842	G	109	Mar	666	25.31	2423	108
†S. Lady's Hibiscus of Ellwood 507700	F	275	Mar	553	34.68	5505	299
*†Spotted Lady of Nasonville 372722	A	179	Mar	919	36.78	5627	252
*†Susan of Ivy Queen 2d's Prince 372347	A	144	Mar	729	39.83	3807	192
*†Susan's Mignonette of Ellwood 456379	A	290	Mar	727	42.83	8395	446
*†Tootsie's Pearl 359874	A	205	Mar	801	42.14	6236	313
*†Trixie's Columbine of Ellwood 455259	B	160	Mar	840	42.80	5085	236
†Trixie's Syringa of Ellwood 546661	G	58	Mar	806	40.33	1403	77
s. Ellwood's Royal Prince Rodolfo 229506			D. Lively Lady's Trixie 343189				
†Troutmere Ella 501599	E	204	Mar	975	45.74	6704	299
†Troutmere Lorene 501600	F	300	Mar	661	33.60	7713	371
*†Ultra Tritoma of Ellwood 456377	A	215	Mar	771	48.00	6599	384
†Valeriana's Viola of Ellwood 529203	G	194	Mar	632	39.78	4156	222
*†Viola's Portulaca of Ellwood 461297	B	182	Mar	930	38.60	6369	252
†Violet's Charity of Ellwood 529208	G	205	Mar	469	26.07	3460	171

du Pont, Pierre S., Longwood Farms, Kennett Square, Pa. ARHT

*Longwood Genius 358048	A	262	Mar	798	43.92	8888	427
*Longwood Gentle 363125	A	103	Mar	1132	59.13	3916	187
Longwood Karolyn 471990	E	262	Mar	850	49.95	8375	442
Longwood Keg 482650	E	213	Mar	643	30.81	6234	268
Longwood Kindness 503833	G	357	Mar	526	35.91	8933	481
Longwood Kite 503835	G	365	Mar	513	29.37	9682	472
Longwood Kitten 503836	G	365	Mar	441	24.34	10836	511
Longwood Label 512549	G	353	Mar	710	43.34	9193	512
Longwood Lady 512548	G	349	Mar	759	44.37	10118	515
Longwood Lagoon 512550	G	293	Mar	750	39.09	8194	390
Longwood Lambkin 512551	G	358	Mar	631	39.00	9142	475
Longwood Landmark 587742	G	332	Mar	444	28.87	6058	377
Longwood Lark 512552	G	355	Mar	580	35.68	8360	432
Longwood Lass 512553	F	110	Mar	708	45.78	3176	180
Longwood Laughter 518098	G	287	Mar	783	41.11	8360	402
Longwood Laundress 518099	F	40	Mar	764	40.90	978	51
s. Broadland Tarzan 215455			D. Longwood Georgie 363124				
Longwood Laura 518100	F	40	Mar	807	38.21	1037	47
s. Broadland Tarzan 215455			D. Longwood Haha 381128				
Longwood Lavender 518102	G	262	Mar	410	30.53	4881	286
Longwood Lavinia 518103	G	265	Mar	532	34.26	5460	286
Longwood Lavish 613332	F	91	Mar	948	52.19	2993	150
Longwood Leda 526514	G	139	Mar	819	57.99	4344	233
Longwood Marcella 554224	G	31	Mar	900	38.98		
s. Longwood Imperial 223647			D. Longwood Ideal 401332				

Dye, J. H., Great Falls, S. C. ARHT

Improver's Hettie 546690	G	137	Mar	856	37.41	3546	149

Earling, Ethel Peck, Lea Farm, Salisbury, Conn. ARHT

*Brooklands Lady Molly 448391	D	365	Feb	291	19.30	12363	714
†Chedco Elena 514365	G	221	Mar	569	30.21	4747	218
Chedco Lady 479058	E	178	Mar	480	23.13	4364	206
*†Claremore Goldie 520123	D	199	Mar	977	54.16	8201	437
*Foremost Meg 506977	D	361	Mar	444	24.38	11249	535
*Grassland Boelia 463639	D	166	Mar	1233	55.02	8047	327
*Green Meads Queen Dahlia 449473	A	210	Mar	941	47.44	9150	407
Green Meads Queen Eileen 553477	D	200	Mar	594	30.89	6042	262
†Jewell's Bella Bess 546399	G	305	Feb	89	5.65	6426	358
King's Cathedral Betty 363884	A	365	Feb	722	40.09	11897	548
May of The Uplands 396389	A	365	Feb	478	30.11	11451	625
Meadow Croft Trixie's Tess 317476	A	149	Mar	570	26.80	3162	141
†Meadow Croft Violet 446541	C	235	Mar	534	28.46	5437	266
*Merry Maker's Donalda 478227	D	161	Mar	1317	60.60	8601	347
†Merry Maker's Jenny 467296	D	305	Feb	549	30.88	8232	417
*Promise of Blueberry Hill Farm 464983	D	365	Mar	43	2.81	11786	558
†Ramee's Fairflax of Green Valley 548045	G	305	Feb	411	21.86	8091	368
Steele's Hill Marcia 367735	A	199	Mar	771	43.82	7015	342
†Sue of The Uplands 372640	A	181	Mar	798	41.36	6355	296

Eby, Mervin, Lookwell Farm, Elkhart, Ind. ARHT

Lookwell Annabell 544091	G	183	Mar	956	41.70	6132	254
Lookwell Maxim Patsy 545678	G	122	Mar	979	38.88	4545	177
Lookwell Ritzie 520733	F	152	Mar	1152	46.10	6149	230
Lookwell Wonder Blossom 522747	G	275	Mar	1035	48.35	9896	440
†Mayo's Breezy Anne 428199	A	91	Mar	807	36.80	2384	113
s. Argilla Mayo 199124 A. R.			D. York Breezy Anne 353216				
Mayo's Eagle Bell 535262	G	130	Mar	670	34.51	3257	159

Edgerton, P. R., Wastena Stock Farm, Marion, Ind. ARHT

†Wastena's Ramona Princess 492335	C	122	Mar	773	37.59	3969	198

Edgerton, P. R. & Son, Wastena Stock Farm, Marion, Ind. ARHT

*†Kenfleur's Lucky Flora 457455	A	173	Mar	667	32.77	5469	285
†Neffland's Delorus 2d 593857	G	138	Mar	597	27.25	3141	163

Emde, George W., Happyholme Guernsey Farm, Lodi, Calif. ARHT

Clearbrook Valentia 432112	B	253	Mar	850	40.65	8334	397
Escalon Adoree 430955	B	329	Mar	661	33.39	8147	393
*†Escalon Eunice 430971	B	177	Mar	844	48.99	5659	307
†Escalon Gay 430966	B	183	Mar	845	42.25	5375	263
*Escalon Hulda 351182	A	233	Mar	1017	59.11	9695	513
*†Escalon Jenny 430972	B	160	Mar	847	47.13	5178	283
*Escalon Merry Maid 430950	A	78	Mar	1611	71.87	3861	180
s. Highland Royal Prince 115656 A. R.			D. Escalon Maida 310177				
*Escalon Nightingale 394177	A	365	Mar	246	14.21	13975	648
†Escalon Pippin 430949	A	247	Mar	722	38.89	7378	414
*Escalon Royal Nan 406178	A	266	Mar	1006	51.92	10919	541
*†Escalon Sena 441333	A	85	Mar	1357	61.09	3634	186
Fresno Lily 466381	D	233	Dec	644	35.02	6158	285
*Happyholme Diadem 539139	D	346	Mar	393	19.46	8848	391
†Happyholme Foremost Nany 526733	G	148	Mar	738	32.87	3569	167
*Happyholme Foremost's Helen 544246	D	365	Mar	671	32.92	13826	589
†Happyholme Foremost's Pearl 602698	F	258	Mar	610	29.67	6182	295
Happyholme Jean 544249	G	98	Mar	1192	54.39	3779	180
†Happyholme Lord's Esther 611748	G	135	Mar	618	30.59	2983	146
Happyholme Lord's Lily 604992	G	193	Mar	1077	54.20	7399	341
Happyholme Lord's Luci 585251	G	273	Mar	853	47.47	8489	442
Happyholme Lord's Pearl 611747	G	135	Mar	1184	54.86	5112	272
†Happyholme Pretorian's Anne 553646	G	173	Mar	773	35.56	4231	195
Happyholme Prince's Diadena 547114	G	78	Mar	1358	63.16	3225	148
s. Highland Royal Prince 115656 A. R.			D. Happyholme Diadena 404034				
Happyholme Prince's Luma 598140	F	249	Mar	892	42.23	8060	382
Happyholme Prince's Lyda 546668	G	74	Mar	1402	63.95	3186	162
s. Highland Royal Prince 115656 A. R.			D. Maple Court Linnetta 427014				
*†Happyholme Prince's Nightingale 554256	D	305	Mar	319	17.40	9264	436
*†Happyholme Princess Sunlight 553644	D	194	Mar	795	42.14	5453	283
Happyholme Royal Flora 512348	F	299	Mar	782	52.21	8942	539
Happyholme Royal Queen 523336	G	281	Mar	720	41.88	7975	411
Happyholme Royal Rose 512669	G	365	Mar	315	17.51	11598	576
Happyholme Royal's Cherry 585250	G	345	Mar	927	49.05	12684	613
Happyholme Royal Senorita 523333	G	189	Mar	1076	54.02	6507	305

*†Happyholme Sol's Mignonette 432821 A 127 Mar 954 42.45 4708 213
*†Meadow Lawn Constance 372506 A 167 Mar 812 45.51 5291 273
Modesto Pearl 537693 G 198 Mar 795 39.36 5188 266
*†Modesto Phylistine 421152 A 132 Mar 1141 54.78 5079 249
†Modesto Roxanna 461605 C 84 Mar 1193 54.92 3305 166
*Western Glow Dianna 505408 C 88 Mar 1553 68.64 4273 198
S. Chuckanut Topnotch 195248 A. R. D. Clearbrook Princess Dean 351898

Eppler, John V., Chinquapin Farms, Morristown, N. J. ARHT
Kilmac Topsy 564719 E 160 Mar 1085 57.08 6111 295

Eppler, William E., Chinquapin Farms, Morristown, N. J. ARHT
Chinquapin Levity Princess 524416 G 205 Mar 843 45.97 6067 302
Chinquapin Pennyworth 535016 G 54 Mar 1381 60.38 2321 101
S. Florham Country Gentleman 234207 D. Chinquapin Moonbeam 478870
Chinquapin Rose Bud 518031 F 129 Mar 1035 51.06 4479 203
Chinquapin Sun Flower 507396 G 319 Mar 827 51.15 9802 518
Franchester Novelty 505939 E 247 Mar 829 52.14 7856 446
Riveredge Chinquapin Chickadee 520672 G 272 Mar 939 45.83 8365 383
*Wendmere Geanette 379539 A 165 Mar 1576 72.52 10293 451
*Wendmere General's Valentine 398879 A 76 Mar 1600 72.65 3912 178
*Wendmere Quarto's Idora 379537 A 365 Mar 516 29.57 14454 773

Evans, E. S., Beverly Farms, Capac, Mich.
Becker Homestead Belle 505647 E 82 Mar 1254 57.44 3382 155
Beverly's Betty Bell 550827 F 79 Mar 1375 57.21 3505 145
Chief's Beauty of Silver Lake 272431 A 129 Mar 1490 72.74 6990 322
Cloverland Secret 434142 A 189 Mar 903 38.14 6850 307
Duke's Rose of Greenwald Farm 366134 A 71 Mar 1406 67.65 2817 145
*Penasa Bonnie Beauty 433458 B 167 Mar 1038 56.28 6742 328
*Penasa Excellent Rosalie 375392 A 145 Mar 1611 72.50 8364 391

Evans, Samuel J., Evans' Dairy, Hurffville, N. J. ARHT
Brockton's Royal Rose 506919 E 64 Mar 1088 53.01 2251 120
S. Turquoise Brockton 188325 D. Contentment's Royal Rose 398692
*Maxwelton Juliette 382177 A 131 Mar 1072 50.83 4968 250
Rose Bud's Royal Lassie 509152 E 94 Mar 1048 54.42 3356 168
Rose of Contentment 495273 E 47 Mar 1139 55.74 1718 85
S. Contentment's Rose Bud 217125 D. Contentment's Sharon Rose 420238
Sharon Rose of Brockton 495272 E 71 Mar 1113 57.33 2486 125
S. Turquoise Brockton 188325 D. Hardwick's Sharon Rose 339324

Ewing, Charles, Idlewild Farms, Fort Lupton, Colo. ARHT
Pioneer Flapper 2d 592463 G 336 Mar 628 32.44 7899 376

Ewing, Wallace A., Idlewild Farms, Fort Lupton, Colo. ARHT
Idlewild Joy 515809 G 365 Mar 273 16.93 10986 577

Fain, W. W., Pinemont Farm, Bristol, Tenn. ARHT
†Arrogant's Pride 544698 F 213 Mar 645 29.03 5067 218
*†Linville Boy's Fair Lady 513141 B 305 Mar 654 35.71 8821 419
†Pine Grove Maytime 524230 G 212 Mar 931 39.11 6943 279
Pinemont's Bost of Cedar Grove 580748 G 267 Mar 699 38.84 6946 347
*†Rex's Ruby 425706 B 305 Mar 48 2.38 8846 383

Fairmont Creamery Company, Fairmont Farm, Moorhead, Minn. ARHT
Clover-Crest Etta Rose 602945 G 78 Mar 1084 44.79 2759 116
Dainty of Silverton 540395 B 134 Mar 1300 65.94 5996 288
Fairmont's Imogene of Moorhead 619427 F 45 Mar 1086 45.63 1518 63
S. Boulder Bridge Raider 183779 D. Clover-Crest Charm 318879
Fairmont's Iris of Moorhead 583844 G 364 Mar 724 34.77 5987 278
Fairmont's Isabell of Moorhead 591560 G 300 Mar 349 19.41 4126 208
Genevieve of Goose River 537539 E 78 Mar 1128 52.83 2882 129
*Jocona Doreen 312773 A 119 Mar 1367 61.12 5597 232
Polly of Goose River 461772 A 152 Mar 612 32.46 3554 177

Feess, Fred S., Feess Paramount Dairy, Parsons, Kans.
†Paramount Bernice's Mae 591456 G 252 Mar 481 29.77 4909 270
†Paramount Lilly's Sonja 591455 G 257 Mar 598 29.00 5720 264
Paramount Lula's Sophie 588386 G 288 Mar 607 31.61 6572 306

Fenstermaker, David M., The Twin Maple Farm, Marion, Ind. ARHT
†Africander's Janice 591867 G 225 Mar 435 20.67 3581 174
†Africander's Junice 591868 G 101 Mar 780 32.48 2653 114
*†Neffland's Violet 369856 A 48 Mar 1075 47.85 1676 81
S. Nemo of Sunnyside Farm 182255 A. R. D. Spot's Daisy of Kretchman Grove 231419
*Plain View's Susan 510924 D 192 Mar 537 28.22 4068 187
*†Plain View's Suzanne 510923 C 232 Mar 802 42.55 7082 351
*†Starlight's Lilly of Irene 360050 A 109 Mar 1037 49.81 4069 194

Ferguson, R. H., Walnut Grove Farm, Kirkwood, Pa.
Dianthea of Walnut Grove 411717 A 349 Mar 674 39.97 9670 526
Helenia of Walnut Grove 436326 B 100 Mar 882 45.37 3164 148
Heritage of Walnut Grove 2d 421030 A 143 Mar 972 44.32 5184 244
Lady Archer of Walnut Grove 400737 A 51 Mar 1328 66.97 2128 111
S. Florham Huntsman 171954 A. R. D. Helena of Walnut Grove 2d 301558
Lura of Walnut Grove 459323 C 112 Mar 1090 51.99 4435 203
Overbrook Dairy Ila T. 393983 A 67 Mar 1644 75.65 3399 163
S. Overbrook Sea King 134808 D. Overbrook Diana 247720
Polly of Walnut Grove 410520 A 228 Mar 1111 58.80 8965 418
Venus of Walnut Grove 396478 A 365 Mar 10 .69 9015 505
Walnut Grove Annette 543517 G 41 Mar 1421 64.23 1785 81
S. Rose King of Walnut Grove 236677 D. Anita of Walnut Grove 464738

Finady, William A. & Elsie I., Tranquility Farms, Coopersburg, Pa. ARHT
C. F.'s Brilliant 430501 B 227 Mar 757 42.58 6892 358
C. F.'s Easter Belle 456931 E 364 Mar 593 40.52 11580 612
Marjorie of Tranquility 460435 C 261 Mar 907 45.08 8660 399
Tranquility's Elsie 557883 G 194 Mar 687 35.12 5844 257

Fircrest Farms, Incorporated, Lynden, Wash.
Fircrest Calla 488683 D 91 Feb 1383 72.33 4214 206
Fircrest La France Belle 379663 A 137 Feb 1141 57.42 5970 296
Fircrest La France Peggy 446929 B 85 Feb 1276 63.30 3872 201
S. Fircrest Duke 210695 D. La France of Bralee 90617

Fleming, M. C., Wandamere Farms, Troutdale, Oregon.
*Chuckanut Elegance 387974 A 329 Mar 1159 58.66 15672 752
*Chuckanut Phyllis 444910 C 336 Mar 960 50.91 15082 737
Doris of Highland 417768 A 365 Mar 480 26.73 12781 658
Highland Victoria Alice 492811 B 189 Mar 925 47.48 6759 351
Valley Gem Erma 341143 A 365 Mar 419 20.91 13976 674
Wandamere Delores 518450 F 218 Mar 1020 48.80 8543 383
Wandamere Verna 581180 F 205 Mar 1305 63.19 9470 449

Fletcher, J. & O. J., Beaver Creek Farm, McColl, S. C. ARHT
Beaver Creek Dorothy 607357 G 161 Mar 481 32.14 3024 173
Fletcher's Golden Belle 517563 G 353 Mar 704 42.68 9527 513
Fletcher's Golden Sunbeam 517562 G 365 Mar 120 9.46 8443 475
Fletcher's Sterlingsworth Beauty 517564 G 339 Mar 660 44.46 9185 513
Martha Ray of Beaver Creek 597067 G 272 Mar 744 55.06 7115 396

Florida State Farm, Raiford, Fla. ARHT
Butler Island Foremost Ive 451082 B 68 Mar 1344 66.81 2748 137
Miller's Holliston Helen 410072 A 168 Mar 790 40.32 5558 266
Raiford's Golden Sequel 399852 A 273 Mar 590 32.67 7837 389
Raiford's Little Lady 419510 A 37 Mar 922 45.84 1039 51
S. Gay's Pet 187655 D. Kimberly's Florida Lady 369201
Raiford's Midget 623823 G 129 Mar 528 28.71 3011 156
S. Raiford's Pet 213088 D. Kimberly's Florida Lady 369201
Vista Golden Sequel 323198 A 289 Mar 661 37.90 7883 411

Flowe, W. Justin, Concord, N. C.
Mooney's Polly 596537 E 152 Mar 945 57.18 4983 282

Foust, Howard Smith, Mayflower Farm, Cable, Ohio. ARHT
†Marie of White Hall 554274 G 183 Mar 630 28.04 4024 170

Foust, Jack C., Mayflower Farm, Cable, Ohio. ARHT
†Ann's Prize Dancer 347026 A 205 Mar 604 31.76 5505 246
†Daisy May of Snortin Ridge 488746 F 303 Feb 143 7.19 5124 214
†Helen Ann of White Hall 554273 G 288 Mar 511 25.05 5622 240
†Maid's Delta of Cogniac 502378 A 208 Mar 829 46.52 7193 333
†Mayflower's Gay Jenoba 446175 C 263 Mar 618 35.88 6428 287
†Mayflower's Martha 389346 A 300 Feb 78 4.96 7380 360
†Rosebud of White Hall 467425 D 257 Mar 721 45.55 7275 389
†Willow Mead Nancy 457385 C 298 Mar 329 25.17 5675 331

Foust, Margaret Ann, Mayflower Farm, Cable, Ohio. ARHT
†Montville's Scarlet 539001 G 240 Mar 824 30.99 7169 250
†Rosebud's Candid Lassie 525452 F 229 Mar 773 35.21 6495 273

Fuller, Alvan T., Runnymede Guernsey Farm, North Hampton, N. H. ARHT
Alfalfa Farm Pearl 478519 E 122 Mar 748 41.11 3275 171
Birchfield Sallyanna 505566 E 135 Mar 853 42.34 3852 188
Fairlawn Bapticea 529287 G 53 Mar 722 31.22 1201 49
S. Garden Creek Gale Cavalier 213370 D. Cheer of Garden Creek 402913
Fairlawn Beatrice 514580 F 174 Mar 833 40.90 3815 191
Runnymede Marthe 480374 E 189 Mar 735 41.41 4892 262
Runnymede Queen Elizabeth 520308 G 238 Mar 748 39.08 6205 319
Runnymede Queen Mary 520309 G 244 Mar 734 34.61 6630 310

Gallagher, William Henry, Glackmore Farm, Rochester, Mich.
*Glackmore Cherub 404182 A 134 Mar 1088 51.49 5446 251
*Glackmore Laura 427177 A 66 Mar 1564 67.75 3334 146
*Glackmore Sandrilla 406739 A 160 Mar 1264 77.10 7349 369

Galusha, Arthur G. & Son, Coronation Farm, Williamstown, Mass.
Buena Vista Dairymaid 409094 A 345 Mar 700 35.43 12695 563
Clayhead's Nita 539698 F 234 Mar 814 39.02 7053 312
Golden Rod of Black River 457498 D 239 Mar 787 39.46 6803 314

Galusha, Arthur G. & Sons, Coronation Farm, Williamstown, Mass.
*Coronation Levity 466316 A 324 Mar 1065 65.09 13876 779
*Green Meads Aggie 349035 A 336 Mar 813 48.05 11747 610

Gardiner, Robert H., Oaklands Farm, Gardiner, Maine.
Oaklands Alice 429804 A 118 Mar 977 63.51 3939 223
Oaklands Fanciful 391520 A 145 Mar 1040 51.49 5274 242
Oaklands Julep 505776 D 43 Mar 1271 64.72 1722 83
S. Birchfield Animator 222795 D. Oaklands Juliet 342987
Oaklands Julianna 419112 A 145 Mar 1041 54.86 5514 282

Gaskill, P. D., Palmil Farm, Moorestown, N. J. ARHT
*Belvidear's Choice 510160 D 152 Mar 912 38.42 5068 216
*†C. F.'s Easter Bloom 469159 D 168 Mar 658 31.55 4375 217
†C. F.'s Merry Lady 451913 D 294 Mar 736 34.39 8287 381
†C. F.'s Scotch Toddy 469155 E 305 Mar 135 6.84 5659 264
C. F.'s Star Hyacinth 443400 C 275 Mar 645 29.22 6652 298
†Middlemarch Cynthia 516453 G 305 Mar 22 1.12 6008 273
*†Sweetheart of Cinchona 482249 E 223 Mar 615 29.47 5533 258
*†Valor's Belle of Cinchona 458778 C 213 Mar 622 25.90 5800 244
Whitegold Lady of Valley View 523273 G 365 Mar 524 24.49 8484 373

Gear, O. W., Burlington, Wash. ARHT
*Chuckanut La Vier 460060 D 330 Mar 564 38.13 10649 625
*Hillsview Princess Betty 390849 A 362 Mar 743 41.27 15183 742

Gehres, Elsie L., Wrendale Farm, Wren, Ohio. ARHT

*†Mable's Cornalfa's Starlight 335019	A	91	Mar	1006	57.87	3248	175

Gehres, Erwin J., Wrendale Farm, Wren, Ohio. ARHT

*Wrendale's Lady 353373	A	78	Mar	911	41.36	2396	108
s. Meredith Supreme 138572 A. R.			D. Veda B.'s Lassie 151994				

Gehres, Otto, Wrendale Farm, Wren, Ohio. ARHT

†Wrendale Bloom 2d 618625	G	71	Mar	737	35.71	1771	82
s. Villa-Way Pharos 238272			D. Wrendale Bloom 460357				
*†Wrendale Buttercup 452966	A	200	Mar	845	44.99	6098	304
Wrendale Dorothy 606389	F	170	Mar	907	45.84	4544	224

Gile, Albion L., Chicona Farm, Chinook, Wash. ARHT

*†Claude of Chicona 540345	D	290	Mar	581	30.88	8608	433
*Dawnita of Chicona 548465	E	299	Mar	355	17.09	7961	369
*Dionysia of Chicona 468975	A	161	Mar	1168	50.93	5871	280
Hofara of Chicona 506754	F	340	Mar	610	34.33	7402	380

Gordon, Fred H., White Hall Farm, Brockport, N. Y.

Beechwood Bloodroot 447330	C	121	Feb	1157	47.58	5100	219
*Dicta Francille's Edna 461819	D	305	Feb	754	33.96	11507	474
Dicta Royal 392203	A	261	Feb	1118	58.39	11495	570
*Florham Beauty Rose 460946	B	305	Feb	1390	79.83	16205	865
*Florham Cherry 460942	B	365	Mar	602	26.76	15713	641
Nodrog Glamour's Dolly 524759	G	263	Feb	642	40.46	7394	430
Nodrog Merry Helena 524762	G	181	Feb	785	32.59	5447	222
Nodrog Merry Helene 524763	G	181	Feb	919	40.27	6349	258
Nodrog Merry Rose 524761	G	232	Feb	666	35.66	6196	316
Nodrog Merry Roseleaf 524764	G	173	Feb	851	41.46	5517	252
Nodrog Merry Royal 524758	G	305	Feb	714	35.50	8861	423
Nodrog Merry Tanita 499323	E	7	Feb	219	11.04		
s. Langwater Merry Pal 223517			D. Florham Tanita 402294				
Tanita's Grand Belle 470028	E	281	Feb	914	45.52	9532	483

Greyholme Farms, Incorporated, East Greenwich, R. I.

*Greyholme's Choice Daisy 384394	A	235	Mar	961	52.79	9589	475
Greyholme's Noble Marie 466918	C	118	Mar	1037	49.39	4352	185
Greyholme's Noble Mermaid 505696	E	86	Mar	1319	61.38	3822	163
s. Greyholme's Sequel Noble 143404 A. R.			D. Windy Meadows' Mayflower 295844				
Greyholme's Noble Rosebud 525784	G	276	Mar	783	36.61	8218	356
*Greyholme's Noble Stella 402593	A	173	Mar	1268	55.41	7883	325
Greyholme's Regina 513113	G	365	Mar	173	9.65	13580	684
*Greyholme's Royal Juliet 448618	C	316	Mar	1105	57.79	12908	619
*Greyholme's Slogan's Lois 437188	C	205	Mar	980	50.97	7442	348
Greyholme's Slogan's Ruby 470517	C	111	Mar	1052	57.47	4199	209
Greyholme's Slogan's Venus 505700	E	65	Mar	1113	47.67	2323	100
s. Imp. Greyholme's Slogan 125895 A. R.			D. Greyholme's Noble Pansy 395790				
Greyholme's Valiant Belle 527559	G	286	Mar	999	43.38	9700	381

Hallowell, James Mott, Cloverluck Farm, Pepperell, Mass. ARHT

†Arabella of Rolling Hills 500116	A	278	Mar	598	29.87	7347	368
†Cloverluck Dorothy 518422	G	200	Mar	757	30.69	5399	223
Cloverluck Louise 518421	G	220	Mar	549	30.64	4648	247
†Cloverluck Miffie 513498	G	244	Mar	449	20.65	4201	199
†Cloverluck Nancy 605552	G	173	Mar	596	30.83	3733	190
†Cloverluck Tante Anna 623331	G	29	Mar	667	33.11		
s. Majesty of Rolling Hills 219406			D. Topsy of Rolling Hills 500120				
*†Primrose of Rolling Hills 500121	C	131	Mar	761	41.48	3625	179

Harms, John W., Oakhurst Farm, Savannah, Ga. ARHT

Fashion's Oakhurst Gipsy 504346	F	356	Mar	770	42.85	11946	598
Fashion's Oakhurst Louella 533415	G	79	Mar	683	28.08	1975	82
Fashion's Oakhurst Myra 533418	G	13	Mar	405	23.41		
s. Coldspring's Fashion 215686 A. R.			D. Oakhurst Pallotta's Myra 419596				
Fashion's Oakhurst Roxane 533419	G	58	Mar	803	41.31	1545	75
Foremost Little Hope 369811	A	365	Mar	38	2.05	12945	589
Oakhurst Fashion's Hope 504347	G	365	Mar	682	39.92	10024	530
Oakhurst Fashion's Sunrise 482036	F	312	Mar	702	40.93	9831	527
Oakhurst Master's Lil 522105	G	183	Mar	761	43.61	5365	293
Oakhurst Master's Marie 522104	F	190	Mar	866	50.49	5754	331
Oakhurst Master's Merry Maid 533412	G	122	Mar	771	43.80	3516	190
Oakhurst Master's Sunshine 522108	G	138	Mar	959	52.48	5521	272
Oakhurst Pallotta Rose Marie 445763	C	165	Mar	1161	54.37	6819	315
*Oakhurst Pallotta's Gippy 425043	A	81	Mar	1607	81.80	4355	210
s. Mileybright's Pallotta's Boy 200314 A. R.			D. Josie's Gippy Radiance 296431				
Oakhurst Pallotta's Marie 419597	B	365	Mar	221	11.83	12187	629

Harrington, J. J., Interlochen Woods Farm, Hazelhurst, Wis. ARHT

†Helendale Portia 514370	G	280	Mar	643	28.17	7547	324
†Interlochen Dream Girl 603607	G	165	Mar	655	34.42	3818	193
Interlochen Iris 603609	G	176	Mar	505	23.45	3368	145
†Interlochen Rosebud's Erma 604866	G	122	Mar	512	25.87	2370	115
†Melinda's Lady of Interlochen 603608	G	116	Mar	511	26.16	2083	99

Hart & Gammeltoft, Fir Ridge Guernsey Farm, Roy, Wash. ARHT

*†Amity's Anna Bell 332700	A	91	Mar	1215	54.09	3714	170
†Fir Ridge Amber 530179	F	275	Mar	970	45.13	8995	405
*†Fir Ridge Betty Ann 497014	D	148	Mar	893	39.14	4725	197
*Fir Ridge Bluebird 515510	F	172	Mar	914	42.54	5438	243
†Fir Ridge Earline 571403	E	76	Mar	1199	46.88	2872	122
s. Douglaston Ultra William 196157 A. R.			D. Fir Ridge Alberta 413507				
*†Fir Ridge Lovely 568166	E	110	Mar	1022	45.19	3815	168
*†Fir Ridge Maxine 568165	E	165	Mar	1117	45.60	6555	280
†Fir Ridge Ultra Alice 615578	G	80	Mar	1055	44.85	2683	111

Harter, Bert, Harbert Farm, Doylestown, Ohio. ARHT

†Dot's Elizabeth of B. J. F. 393676	A	273	Mar	747	43.73	8468	451
†Eunice Courageous May 416614	A	283	Mar	812	31.27	9491	341
Evalon Sunny Nan 510746	C	365	Mar	116	5.83	10612	513
†Guerndot Betty 302534	A	197	Mar	861	43.51	6751	340
†Harbert's Fern 584229	E	70	Mar	1209	58.17	2790	137
†Harbert's Kochia 605901	F	157	Mar	582	39.10	3665	220
†Hope of Bair's Den 527836	C	79	Mar	1040	55.78	2862	138
†Jane of Lu-Jor 457808	C	220	Mar	761	44.16	5961	311
†King's Harriett of Belmont 529035	G	128	Mar	828	43.93	3908	203
†Lady's Rose of Vale View 441699	B	266	Mar	611	33.04	7383	368
†Marl Lawn Broadcaster 508788	D	59	Mar	1117	53.87	2197	109

Harville, C. J., Glenco Farm, Macedonia, Ohio. ARHT

*Dixie Bo Peep of Avalon 472236	C	71	Mar	1163	60.63	2626	137
s. Villa-Way Peerless 217916 A. R.			D. Cherub's Bo Peep of Goodrich 350587				
*Dixie Coral of Avalon 472237	C	98	Mar	985	56.66	3463	204
*Dixie Dimple of Goodrich 431431	B	301	Mar	333	21.02	9875	541
*Dixie June of Avalon 472235	C	145	Mar	919	50.21	4763	265
*Dixie Pet of Goodrich 446048	B	101	Mar	1225	70.48	4234	226
Glenco Indian Belle 531056	G	70	Mar	999	46.29	2329	99
s. Pollyanna's Indian Prince 222177			D. Glendale Isabelle 397518				
Glenco Indian Desire 519340	G	280	Mar	707	39.99	7337	383
Glenco Indian Fashion 519341	F	139	Mar	716	39.47	3261	172
Glenco Indian Flower 555191	G	67	Mar	851	35.58	1823	82
s. Pollyanna's Indian Prince 222177			D. Dixie Sweetheart of Goodrich 463389				
Glenco Indian Pride 534530	F	79	Mar	1098	49.78	2828	121
s. Pollyanna's Indian Prince 222177			D. Picotte's Star of Goodrich 299490				
Glenco Indian Prudence 549416	G	77	Mar	1056	46.58	2594	108
s. Pollyanna's Indiana Prince 222177			D. Aigler Farm Pansy 382271				
Glenco Indian Prue 549415	G	114	Mar	695	34.79	2769	133
Glenco Indian Ruby 526644	F	112	Mar	935	40.89	3384	138
Glenco Indian Sprite 553445	G	110	Mar	903	44.37	3390	160
*Goodrich Charm 406559	A	79	Mar	1487	61.43	3860	165
s. Daisy's Cherub of Goodrich 189258 A. R.			D. Rosette's Beauty of Goodrich 302460				
*Goodrich Joy 414639	A	305	Mar	171	10.44	7905	418

Harville, Thomas, Avalon Guernsey Farms, Macedonia, Ohio. ARHT

Avalon Annabelle 583891	G	365	Mar	333	20.12	7348	429
Avalon April Morning 527543	G	327	Mar	441	24.75	6694	308
Avalon Belle Louise 525750	G	354	Mar	265	15.66	6107	298
Avalon Bonnie Jean 604239	G	183	Mar	570	35.97	4320	228
Avalon Constant Maid 587065	G	365	Mar	307	16.95	7475	362
Avalon Crescent Louise 467315	C	360	Mar	373	24.36	9699	528
*Avalon Crystal Belle 453341	B	339	Mar	423	25.32	9026	473
*Avalon Dora Louise 410505	A	336	Mar	244	14.08	8936	432
Avalon Duchess 527544	G	351	Mar	472	22.01	7850	349
*Avalon Easter Charm 482400	E	334	Mar	799	47.91	11180	577
Avalon Easter Delano 589196	G	325	Mar	423	25.39	6852	342
Avalon Fair Louise 527539	G	299	Mar	453	28.42	6496	336
*Avalon Florance Louise 482406	D	223	Mar	629	43.10	6336	370
Avalon Honey Moon 404917	A	365	Dec	461	23.04	10189	526
*Avalon Hopeful Maid 484462	E	365	Mar	83	5.30	8769	484
Avalon Iris Louise 420764	A	294	Feb	650	37.81	9067	477
Avalon Iris Lucille 428660	C	365	Mar	581	32.92	12449	612
Avalon Julabelle 404916	A	332	Mar	741	46.79	11408	611
Avalon June Sweet Heart 514858	F	277	Mar	475	28.51	6012	292
Avalon Lady Ann 527540	G	219	Mar	711	30.79	5635	261
Avalon Lady Mirth 482411	E	320	Mar	652	40.87	9515	502
Avalon Marvel Lady 482412	E	215	Mar	775	42.43	6069	307
Avalon Maybee 534321	G	137	Mar	697	36.36	3497	170
*Avalon Merry Louise 421769	B	326	Mar	745	47.17	10581	585
Avalon Miss Daisy 482408	E	274	Mar	438	25.16	5852	300
Avalon Moonbeam 590867	G	342	Mar	255	15.32	6499	311
*Avalon Pearl Bates 453344	C	328	Mar	634	35.26	10466	503
Avalon Princess Fanny 534320	G	215	Mar	641	33.87	4972	246
Avalon Princess May 527541	G	289	Mar	486	23.84	6044	284
Avalon Princess Olga 529589	G	183	Mar	849	39.23	5313	255
*Avalon Queen Elizabeth 482401	D	299	Mar	217	12.86	7803	370
*Avalon Queen Ester 428665	B	304	Mar	518	31.10	8286	418
*Avalon Radiance 482394	D	351	Mar	203	10.63	11398	499
Avalon Sweet Lass 589195	F	345	Mar	244	17.03	7314	390
Avalon Trixie Louise 581704	G	365	Mar	45	2.68	7189	370
Avalon Violet 525748	G	244	Mar	482	29.95	5193	266
Blossom Louise of Falls Junction 509539	F	365	Mar	105	6.01		
				417	22.24	8290	399
*Cherub's Titan of Goodrich 350472	A	167	Mar	801	44.56	5093	255
King Louis's Favorite of Avalon 581703	G	365	Feb	268	14.02	7688	350
*Trader's Olive of Avalon 418491	A	365	Mar	120	6.28	11982	532

Hawkins, L. A., The Silver-Forest Fruit & Stock Farms, Silver Creek, N. Y.

Athlone Lass of Hedgewood 413378	A	320	Mar	893	44.33	12362	535
Elegant Miss of Hedgewood 411811	B	352	Mar	644	35.00	10726	539
Nova Farm's Delight 527755	C	305	Mar	801	36.63	11258	478
Nova Farm's Janette 527756	B	258	Mar	958	42.74	9822	429
Nova Farm's Lady Jane 362957	A	365	Mar	73	4.17	11449	569
Nova Farm's Mayflower 407957	A	263	Mar	695	37.20	7757	387
Nova Farm's Rebecca 385480	A	230	Mar	805	36.01	8086	363
Silver-Forest Barbara 612732	G	117	Mar	1162	54.54	4482	202
*Silver Forest Betty 408878	A	323	Mar	1113	65.13	13881	742
Silver Forest Brilliant 609447	G	141	Mar	980	52.35	5019	234
*Silver-Forest Lila 556421	D	191	Mar	1316	63.17	9568	468
*Silver-Forest Louise 559315	D	235	Mar	863	46.55	7948	398
Silver-Forest Pagent 603731	G	192	Mar	903	40.19	6413	273
Silver-Forest Pama 603730	G	186	Mar	809	39.52	5296	239
Silver-Forest Paula 602099	G	201	Mar	816	43.43	5724	291
Silver-Forest Pauline 604899	G	180	Mar	1011	48.15	6207	291

Silver Forest Promise 617130 G 73 Mar 930 44.55 2295 99
s. Silver-Forest Pay-Off 248820 D. Silver Forest Naomi 476079
Silver-Forest Sapphire 556819 E 229 Mar 416 25.44 5182 284
Silver-Forest Sue 504345 C 365 Mar 346 19.10 11674 511
Silver-Forest Valmar 482979 A 357 Mar 489 30.69 8963 477

Hayden, Rosaline B., Kitchener Farm, Billerica, Mass.

*Alpha's Judy of Kitchener 372163 A 327 Mar 678 41.02 10334 534
Argilla Flovelly 509016 E 146 Mar 1059 48.63 4992 246
s. Dolly's Foremost of High Rock 67827 A. R. D. Clovelly's Cynthia 341586
Carol of Kitchener 427072 B 258 Mar 782 48.59 8085 436
*Echo of Kitchener 427066 C 275 Jan 506 22.98 9242 463
*Fairy of Kitchener 402463 A 253 Mar 800 42.32 8210 393
*Faith's Fancy of Kitchener 370295 A 235 Mar 900 42.85 8061 385
*Hope's Happy of Kitchener 336155 A 365 Jan 792 40.80 12157 614
Kitchener Clarice 608369 F 183 Mar 915 51.38 5526 296
Kitchener Faithful 609744 F 134 Mar 1095 54.78 4960 237
Kitchener Viburnum 582584 G 365 Jan 703 41.72 10436 549
*O'Hara's Farm Princess 419837 112 Mar 1624 76.18 6170 302
s. Beechford Bloomfield's Lad 150688 A. R. D. Cavalier's Nellie 237755
*Poppy of Kitchener 462357 D 365 Mar 514 34.85 13140 697
Vesta of Kitchener 427071 C 294 Mar 708 37.63 8882 460

Hayes, S. W., Meadow Lodge Farms, Oklahoma City, Okla.

*Betty of Lincoln Farm 459178 C 289 Mar 1065 52.34 12091 543
*Christmas Eve of Thornwood 353567 A 345 Mar 749 44.45 10634 571
*Cooper's Royal Starlight 388232 A 211 Mar 1256 50.78 8775 337
Douglaston King's Cybele 501710 E 195 Mar 849 47.68 6511 327
*Green Meads Queen Snowflake 501584 B 305 Mar 689 40.57 10040 533
*Maple Lane College Queen 402897 A 261 Mar 903 46.16 8501 413
Meadow Lodge Blossom 539228 G 64 Mar 896 40.15 1858 82
s. Bethany Rose King 217428 D. Imp. Elmo's Blossom 2d 237532
Meadow Lodge Charity 477507 E 85 Feb 1046 73.28 3918 192
Meadow Lodge Cheerful 516845 F 128 Mar 845 40.92 3515 164
Meadow Lodge Fancy 518756 F 98 Mar 832 35.80 2842 134
Meadow Lodge Melba 526258 G 135 Mar 699 39.19 3890 194
Meadow Lodge Mirth 515617 F 128 Mar 970 50.29 4297 215
Meadow Lodge Queen 455676 C 116 Mar 991 49.49 4093 206
Meadow Lodge Rex's Best Girl 471265 E 249 Mar 845 38.88 7199 306
Meadow Lodge Rex's Cecelia 534203 G 87 Mar 891 42.24 2680 112
s. Bournedale Rex 159247 A. R. D. Cooper's Blanche 379024
Meadow Lodge Rex's Delight 510764 G 236 Mar 930 46.99 7572 323
Meadow Lodge Rex's Morning Star 522623 G 168 Mar 968 45.21 5573 236
Meadow Lodge Rex's Nancy 534202 G 86 Mar 822 37.93 2376 103
s. Bournedale Rex 159247 A. R. D. Babe's Nancy of Thornwood 332506
Meadow Lodge Rex's Rosina 534200 G 98 Mar 1087 57.63 3459 173
Meadow Lodge Rex's Sue 475161 D 141 Mar 682 34.46 3720 178
Meadow Lodge Rex's Susan 537973 G 98 Mar 1028 43.71 3360 143
*Meadow Lodge Rex's Terry 481125 D 63 Mar 1808 65.84 3677 134
s. Bournedale Rex 159247 A. R. D. Defender's Terry of Guernsey Range 222767
Meadow Lodge Rex's Trilby 515614 G 236 Mar 1009 47.13 7990 356
Meadow Lodge Rex's Valencia 503157 G 365 Mar 662 36.63 13410 662
Meadow Lodge Valencia Blossom 446969 D 317 Mar 1180 72.34 10959 570
Moonlight's Gentian 507023 G 365 Mar 266 14.34 12813 611

Heffelfinger, F. T., Highcroft Farm, Wayzata, Minn. ARHT

*Boulder Bridge Jaunty 474252 B 39 Mar 1741 94.90 2103 114
s. Hilltop Fashion Butterfat 192481 A. R. D. Boulder Bridge Graceful 401624
Highcroft Charming 478264 D 257 Mar 665 48.31 5813 344
Highcroft Fantasia 522202 F 291 Mar 669 37.66 6964 340
*Highcroft Rosalie 522201 D 23 Mar 1115 56.55
s. Highcroft Premier Bell Buoy 220948 D. Rose of Summit Park 276949
*Shorewood Desire 363953 A 69 Mar 1326 65.92 2899 159

Hendee, George M., Hilltop Farm, Suffield, Conn.

Butterfat Golden Diana 513480 G 354 Mar 775 47.00 11039 565
Butterfat Noble Favorite 503008 E 128 Mar 1226 68.31 5332 281
s. Hilltop Butterfat Golden Noble 189151 A. R. D. Hilltop Fashion Favorite 385875
Butterfat Noble Rilma 536929 G 60 Mar 1399 57.10 2671 112
s. Hilltop Butterfat Golden Noble 189151 A. R. D. Hilltop Butterfat Ringdale 364073
Clara's Butterfat Favorite 378302 D 193 Mar 1004 50.10 7072 359
Clara's Butterfat Poppy 513478 G 365 Feb 838 44.08 11054 552
Golden Noble Dorine 513479 F 336 Mar 726 43.94 9793 523
Heartsease Butterfat Alma 536926 G 183 Mar 915 42.21 5817 267
*†Hilltop Butterfat Anna 393390 A 114 Mar 1203 60.18 5262 246
s. Hilltop Butterfat 192478 A. R. D. Hilltop Que Vive Annabelle 295215
Hilltop Butterfat Ellen 450470 B 166 Mar 1254 68.88 7175 368
Hilltop Butterfat Hilma 536927 G 91 Mar 1173 60.44 3480 171
s. Hilltop Governor 175705 A. R. D. Hilltop Queen 412813
*Hilltop Butterfat Jane 387058 A 197 Mar 1350 64.94 9390 439
Hilltop Butterfat Maisie 530001 G 244 Mar 866 42.02 7411 338

Hill, George Watts, Quail Roost Farms, Rougemont, N. C. ARHT

*Appin's Iris 514207 D 229 Mar 552 33.97 7907 424
Butler Island Camellia 549351 G 83 Mar 666 34.25 2080 92
Butler Island Foremost Sept. Morn 538801 G 152 Mar 941 41.61 5142 209
Butler Island Maxim Ann 534706 G 60 Mar 1275 52.54 2339 95
s. Butler Island Majesty Colonel 221485 D. Maxim's Princess Ann 342342
Butler Island Maxim Blitz 545313 G 64 Mar 887 45.43 1792 86
*Foremost Kalinda 403642 A 365 Mar 558 32.16 12857 620
Jethro's Eno Polly 550726 G 180 Mar 677 37.58 4474 239
Quail Roost Bright Maid 590650 F 235 Mar 1048 57.26 9038 432
Quail Roost Dibby 605520 F 113 Mar 1112 61.39 4239 203
Quail Roost Eminent Daisy 605524 G 161 Mar 796 40.24 4377 211
*Quail Roost Fawn 408685 A 145 Mar 1430 78.66 7461 342
Quail Roost Folly 593149 G 210 Mar 702 44.28 5157 269
Quail Roost Frances 567911 G 365 Mar 336 21.13 10964 550
Quail Roost Lucky Dame 579367 F 322 Mar 591 37.59 7061 386
Quail Roost Lucky Kay 590652 G 281 Mar 752 46.14 7498 391
Quail Roost Lucky Lady 547369 G 327 Mar 858 51.58 10088 520
Quail Roost Lucky Nola 579369 G 360 Mar 758 43.91 9663 510
Quail Roost Lucky Rita 579371 G 318 Mar 738 41.70 8237 409
Quail Roost Lucky Solo 579368 G 313 Mar 634 39.49 7388 395
*Quail Roost Maxim's Annette 548860 C 157 Mar 1114 50.14 6307 287
*Quail Roost Maxim's Christine 374884 A 192 Mar 1277 68.62 9053 455
Quail Roost Maxim's Dancer 579374 G 360 Mar 724 45.65 9589 519
*Quail Roost Maxim's Donna 542787 E 264 Mar 889 49.92 9083 480
Quail Roost Maxim's Hilda 579370 G 305 Mar 870 52.25 9292 515
Quail Roost Maxim's Hope 590651 G 290 Mar 760 43.64 7536 384
Quail Roost Maxim's May 593148 G 164 Mar 714 42.03 4119 216
*Quail Roost Maxim's Pet 514725 C 208 Mar 882 46.14 6963 336
*Quail Roost Maxim's Princess 519711 B 225 Mar 862 44.67 7279 340
Quail Roost Maxim's Rosette 567910 G 365 Mar 267 14.52 12293 562
Quail Roost May Ann 614677 G 79 Mar 1074 43.95 2749 106
Quail Roost Patient Chene 614679 G 13 Feb 365 15.92
s. Maxim of Burkeville 129366 A. R. D. Master Fred's Chene of Bdk. 274613
Quail Roost Patient Clara 567908 G 357 Mar 578 34.82 8753 424
Quail Roost Patient Duchess 579373 G 330 Mar 736 44.64 8495 437
Quail Roost Patient Francine 599466 G 58 Mar 964 51.96 1798 92
s. Maxim of Burkeville 129366 A. R. D. Maxim's Francine 349830
Quail Roost Patient Tiny 593147 G 181 Mar 756 44.34 5573 287
*Quail Roost Princess Carol 519716 C 111 Mar 1177 70.51 4448 262
Quail Roost Queen Hope 605522 G 107 Mar 1003 51.67 3581 182
Quail Roost Queen Rose 605521 G 126 Mar 769 39.77 3458 168
*Quail Roost Ruth 363370 A 345 Mar 845 51.73 13316 678
*Quail Roost Southern Cross 534361 D 289 Mar 1142 64.99 11193 574
Quail Roost Tranquil 605523 G 156 Mar 948 52.85 5185 255
*Quail Roost Valor's Clara 408689 A 262 Mar 874 54.92 9582 515

Hill, J. S., Croasdaile Farms, Durham, N. C. ARHT

*Croas Daile's Effie 483442 D 256 Mar 341 20.60 5718 289
*Croas Daile's Little Nell 448869 C 200 Mar 770 42.39 5277 280
Croas Daile's Sam's Hope 514824 G 365 Mar 14 .82 6671 310
Croasdaile's Valor's Beverly 608389 G 158 Mar 706 35.55 3624 171
*Crow's Dale Dancing Feet 380174 A 135 Mar 1023 42.38 4795 211
*Crow's Dale Princess Pat 380175 A 365 Mar 143 8.47 12075 606
*Lahlia of Croas Daile 408435 A 82 Mar 1074 53.21 2901 158
*Secret's Pearl of Croas Daile 428591 B 327 Mar 660 35.33 11116 487

Hill, J. S., Hillandale Dairy Farms, Durham, N. C. ARHT

Coker Maxim Maid 523687 G 200 Mar 650 35.59 4992 247
Croasdaile's Valor's Actress 552184 G 159 Mar 564 35.03 3164 174
Flower Girl of Clover Farm 332057 A 159 Mar 1120 63.75 5978 314
Genevieve of Clover Farm 501768 E 213 Mar 626 32.74 5337 268
Hummingbird of Clover Farm 466498 A 59 Mar 824 38.35 1556 77
Katydid of Clover Farm 501766 E 157 Mar 606 36.61 3238 181
Wakefield Naomi 538908 G 152 Mar 858 44.47 4465 218
Wakefield Rebecca 538912 G 157 Mar 736 42.69 4136 216
Wakefield Sparkling 538909 G 183 Mar 642 36.63 4401 237

Hill, J. S., Wakefield Farm, Wake Forest, N. C. ARHT

Forest Hill Margaret Hannibal 391637 A 75 Mar 1472 66.54 3114 150
Hopeworth Rose 343932 A 152 Mar 1384 55.40 6078 278
Hopeworth Ultra Bell 262402 A 187 Mar 825 35.10 6843 254
Myrtle of Croas Daile 408439 A 275 Mar 443 26.89 7166 345
Opal of Croas Daile 428593 B 283 Mar 854 37.92 11059 458
*Quail Roost Clara 299954 A 52 Mar 1346 63.29 2193 103
s. Coker Golden Cavalier 124745 A. R. D. Falcon's Clara 84121
Wakefield Beauty 439837 B 132 Mar 880 44.74 4384 238
Wakefield Bell Rose 518446 F 191 Mar 771 39.81 6440 303
Wakefield Cherry 532046 G 181 Mar 534 27.28 3722 182
Wakefield Dot 525554 F 152 Mar 978 46.20 5233 263
Wakefield Gift 509504 E 159 Mar 476 29.29 3635 185
Wakefield Golden Inez 548734 G 177 Mar 737 39.58 4629 242
Wakefield Goldenrod 424275 A 146 Mar 1150 51.07 6085 277
Wakefield Helen Ann 518445 E 87 Mar 907 52.61 2734 152
Wakefield Hope 555126 G 35 Mar 560 24.82 628 27
s. Quail Roost Maxim's Majesty 201459 D. Hopeworth Tiny Lady 374749
Wakefield Promise 531109 F 50 Mar 1230 60.78 1864 92
s. Quail Roost Maxim's Majesty 201459 D. Hopeworth Ultra Bell 262402
Wakefield Ruthie 538910 G 166 Mar 459 26.78 3589 193
Wakefield Suzannah 509505 E 129 Mar 911 41.66 4251 196

Hinds, C. J., Est., Hindsdale Farms, Springfield Center, N. Y.

Star's Hindsdale Aggie 520933 F 228 Mar 841 47.86 6847 368
†Star's Hindsdale Deanie 486142 E 211 Mar 725 40.25 6099 298

Hinds, C. J. Est. & Son, Hindsdale Farms, Springfield Center, N. Y.

†Supreme's Hindsdale Kitty 523441 G 251 Mar 708 43.86 7182 385

Hinshaw, Clyde E., Fountaine Farm, Fountain City, Ind. ARHT

Cissie of Waterloo 470729 E 344 Mar 480 31.58 8538 482
Fountaine Naomi 600092 E 294 Mar 172 10.70 4053 210

Hinson, J. S., Kershaw, S. C.

Hinson May Bell 529618	G	244	Mar	809	45.26	7150	362
Hinson's Elaine 591763	G	141	Mar	924	47.86	4460	221

Horneman, H. C., "Kenfleur," Danville, Ill. ARHT

*Alert Leader of Ridglydale 531962	E	158	Mar	975	57.73	6224	326
Kenfleur's Alert Rose 555780	G	103	Mar	1022	46.72	3528	148
Kenfleur's Beauty Belle Q. 594708	G	103	Mar	1023	41.03	3502	143
Kenfleur's Berna 601842	F	204	Mar	845	45.34	6229	317
Kenfleur's Dicta Betty 599242	F	240	Mar	899	42.64	7981	367
Kenfleur's Dicta Fern 601843	G	204	Mar	714	37.31	5918	295
Kenfleur's Dicta Polly 555781	G	68	Mar	1001	49.88	2207	98
s. Dunwalke Dictator 167470 A. R. D. Grassland Quadrine 257198							
Kenfleur's Emily d'Or 604819	F	196	Mar	730	38.88	4964	255
Ridglydale's Challenger May 587200	G	239	Mar	767	41.42	7122	378
Ridglydale's Phyllis 587199	G	293	Mar	485	28.70	6959	360
Ridglydale's Sana Alert 557680	G	147	Mar	796	45.80	4239	237
Sunnymede Prince's Venus 509519	E	158	Mar	624	29.87	4320	196

Horton, Arthur, Pradera Farm, Valparaiso, Ind.

†Lad's Annah 437132	B	300	Nov	113	5.36	7912	335
†Meadowlane Noble's Elta 517080	E	60	Mar	1096	51.53	2168	101
s. Bournedale Noble 212790 D. Elta of Sunnyside 336440							

Hougas, Vernon, Hill View Farm, Seneca, Ill. ARHT

*†Circle A. Viette 466960	C	42	Mar	1115	63.82	1475	84
s. Lucky Penetrator of Sunnyside 204676 D. Circle A. Margie 288705							
Elm Grove Heritor's Diana 528218	D	357	Mar	111	5.41	8744	405
†Gayoso Avia 560783	F	115	Mar	965	52.04	3695	180
Hill View Ester's Rolanda 603770	G	183	Mar	718	41.24	4757	251
*†Kenfleur's Dicta Darlene 477420	A	48	Mar	1287	70.81	1914	108
s. Dunwalke Dictator 167470 A. R. D. Kenfleur's Foremost Arlene 421910							
†Mahout's Pearl 533242	G	259	Mar	819	42.19	7972	352
*†Nettie's Princess May 488697	E	299	Mar	659	42.73	7346	415
*†St. Albans Actor's Valentine 458126	D	305	Mar	317	20.95	9676	560
*†Topsy Turvy 494119	E	249	Mar	662	33.46	6550	294

Howell, Lardner, Whitford Farms, Whitford, Pa. ARHT

Alphea's Holly of Whitford 530228	F	174	Mar	769	38.63	4659	229

Howland, Weston, Howland Farm, Brattleboro, Vt.

Banner's Faithful 363816	A	144	Mar	1682	77.57	8471	374
*Barber Farm Goldie 268882	A	233	Mar	1071	51.63	9733	434
Butterfat's Dorothy 477262	B	305	Mar	982	47.16	11912	557
Diamond's Kate 290314	A	365	Mar	686	38.25	13882	670
Governor's Janice 477261	B	305	Mar	804	47.16	10841	598
Howland Admiral's Balsam 535533	F	213	Mar	982	44.79	6799	290
Howland Gallant Blackthorn 535537	G	179	Mar	1029	46.01	6253	271
Howland Governor's Ailanthus 545273	F	179	Mar	1031	45.38	6627	291
Howland Governor's Alder 535532	F	244	Mar	1069	51.89	9296	444
Howland Governor's Apple 545272	F	136	Mar	1506	58.74	6604	248
Middlebrook Actress 385727	A	365	Feb	905	44.47	16524	746
Stage Driver's Bessie 492193	C	365	Mar	517	25.36	11678	558

Illinois, University of, Urbana, Ill.

*Illini Lindy Miranda Pride 303560	A	182	Mar	537	30.87	3648	209
*Illini Pride Cynthia 424723	A	186	Mar	793	36.90	5529	247
*Illini Pride Miranda Bonnie 384908	A	140	Mar	854	43.86	4501	223
Illini Reflection Almira 461066	C	80	Mar	606	29.67	1686	80
Illini Reflection Dimple Dian 511475	F	181	Mar	627	29.38	4311	217
Illini Reflection Dimple's Echo 491854	F	353	Mar	435	21.46	7762	348
*Illini Reflection Miramay 461065	D	192	Mar	768	39.25	5690	275
*Illini Reflection Miranda 406842	A	324	Mar	178	9.16	8396	391
*Illini Reflection Miranda May 424725	B	220	Mar	540	26.79	5482	274
*Illini Reflection Polly 491855	E	59	Mar	670	32.29	1260	60
s. Boulder Bridge Reflection 202243 A. R. D. Illini Pride Princess Polly 392946							
*Illini Reflection Queen Alma 469688	D	72	Mar	564	31.02	1310	73
s. Boulder Bridge Reflection 202243 A. R. D. Queen Alma of Poskin 283726							
*Illini Reflection Verna 417637	B	334	Mar	702	34.08	9584	459
Illini Reflection Violet 511473	G	365	Mar	297	14.82	7427	346
*Kenfleur's Dicta Quadrine 521486	E	95	Mar	891	45.91	2767	140

Iowa State College, Ames, Iowa.

*Ames Rose-Sequel Nan 513626	E	107	Mar	849	35.42	3752	153

Irwin, A. P., Sunny Ridge Farms, Chadds Ford Junction, Pa. ARHT

Agatha's Leader's Sue 531523	G	268	Mar	685	30.50	6667	288
Brooklawn's Tulip 520220	F	176	Mar	669	37.51	4675	256
Carol's Leader's Fancy 496844	F	320	Mar	310	14.39	7432	335
Cornwall Hill Huckleberry 487978	E	211	Mar	758	40.88	5994	293
Homestead Foremost Diana 472260	D	91	Mar	986	46.44	3133	153
*Kelso's Royal Hope 379872	A	229	Mar	439	24.79	5675	286
Longwood Leah 526513	G	139	Mar	360	18.17	2464	125
*Majesty's Sue 397593	A	336	Mar	681	35.18	11491	533
Maple Lane Ultra Virginia 495983	F	191	Mar	769	40.11	5084	240
Maple Lane Vivette 495978	E	167	Mar	579	29.95	4762	255
Norma of Gwenlyn 567651	B	108	Mar	835	41.28	3247	166
Norma's Valor's Essie 523355	G	206	Mar	801	31.73	6200	230
Royal Lad's Ida 432374	C	305	Mar	327	14.25	4886	206
Uwchland Nina 537355	G	70	Mar	908	40.35	2090	88
*Valiant's Florence of Gwynllan 441346	A	249	Mar	798	44.89	8375	416
Valor's May Eclipse 528321	G	225	Mar	509	28.95	4902	243
Valor Toro's Agatha 523350	G	209	Mar	666	34.32	5167	242
Valor Toro's Gene 465286	E	305	Mar	379	23.95	6328	330
Willowmere Babette 515929	F	169	Mar	843	42.75	4653	225
Willowmere Loretta 531070	G	180	Mar	781	36.26	4930	219
Willowmere Marianna 524721	F	201	Mar	862	38.63	6303	275
Wonder's Foremost Grace 517176	G	305	Mar	547	27.60	7891	346

Jacklin, H. M. & Son, Plover, Wis.

*Kenmoor La Noce Fancy 405964	A	197	Mar	901	51.41	6852	356
*Kenmoor La Noce Milvia 405963	A	167	Mar	1067	53.15	6450	332
*Kenmoor La Noce Twilight 405965	A	184	Mar	1066	52.67	7496	373

Jamison Brothers, Homestead Farm, Appleton, Wis. ARHT

*†Homestead Cora 504842	A	67	Mar	1315	49.45	2792	110
s. Homestead Archer Boy 218222 A. R. D. Homestead Gloria 197663							
†Homestead Leah Nancy 605230	F	173	Mar	694	30.83	4618	201
†Homestead Mina Jay 572609	D	80	Mar	1102	46.86	2863	109
Homestead Princess Marcella 605929	G	191	Mar	646	29.36	4067	187
†Homestead Regent's Maiden 605928	F	170	Mar	150	7.60	2570	136

Jamison, C. B., Homestead Farm, Appleton, Wis. ARHT

†Homestead Peggy Wena 607336	G	165	Mar	570	26.53	3292	141
†Homestead Wena 474425	A	246	Mar	658	29.38	7629	325

Jamison, S. D., Homestead Farm, Appleton, Wis. ARHT

*†Homestead Polly Lillian 505120	E	112	Mar	899	39.50	3542	158

Johnson, Bruce A., Chinook, Wash. ARHT

†Luisa of Chicona 608848	G	152	Mar	1052	55.56	5687	275

Kansas State College, Manhattan, Kans.

*Florrie's Anemone 502872	E	151	Mar	894	52.04	5198	294
Ransom Therma's Therese 512346	F	261	Mar	309	21.37	5600	264

Kaufman, L. G. & M. Y., Loma Farms, Marquette, Mich. ARHT

†Loma Ajax's Eve 462596	C	217	Mar	482	23.11	4409	184
†Loma Ajax's Herolaine 445634	C	228	Mar	401	16.89	4223	179
†Loma Antics 400036	A	233	Mar	433	26.62	4701	256
*Loma C. C.'s Secret 500867	E	108	Mar	828	40.58	3256	144
†Loma Challenger's Cholaine 500861	E	131	Mar	661	29.05	2987	127
†Loma Challenger's Polly 462602	C	180	Mar	643	28.87	4484	188
†Loma Cholaine 400039	A	36	Mar	1033	39.69	1183	45
s. Loma Champion 134230 D. Loma Aerolaine 311200							
Loma County Flower 290731	A	268	Mar	141	7.55	5150	244
Loma Double Paula 311201	A	226	Mar	389	19.65	3810	180
*Loma Double Pauline 400022	A	323	Mar	477	27.69	8433	410
*Loma Gentleman's Phantom 500870	E	37	Mar	1243	58.71	1446	68
s. Loma Gentleman 213150 D. Loma Phantom 350731							
Loma Gentleman's Sultana 500869	E	55	Mar	850	39.88	1464	65
Loma Gentleman's Virginia 532988	G	107	Mar	785	35.44	2950	127
†Loma Italia 518671	G	305	Mar	211	13.63	5363	300
*†Loma King's Maxie 427805	A	153	Mar	910	43.60	5423	238
†Loma King's S. Rilma 426036	A	176	Mar	694	35.69	4736	217
†Loma Lady Nelly 518675	F	166	Mar	703	31.53	4625	176
†Loma Maisie 518673	G	272	Mar	334	16.33	4215	194
†Loma Pauletta 518676	G	247	Mar	440	22.45	4181	201
†Loma Phantom 350731	A	181	Mar	690	34.80	4333	209
†Loma Princess Ella 518677	G	272	Mar	456	23.07	5474	252
Loma Sensational Sultana 400023	A	103	Mar	899	41.17	3310	138
Loma Sergeant's County Flower 426026	B	365	Mar	18	1.14	5146	269
†Loma Sergeant's Onota 426031	A	146	Mar	652	31.49	3950	185
Loma Supreme's Verna 532983	G	108	Mar	858	40.01	3330	158

Kean, Hamilton F., Green Lane Farm, Elizabeth, N. J.

Green Lane Gypsy Maid 434202	C	300	Mar	747	41.79	8993	423
*Green Lane My Rose 360728	A	365	Mar	42	2.48	9407	479
Green Lane Winnie Mae 434205	C	297	Mar	609	35.08	7460	352
Warrior's Easter Lilly 460838	E	365	Mar	114	6.50	9363	496

Kelley, James E., Spruce Shadows Farm, Minneapolis, Minn. ARHT

*Fair Lady of Vandale 402118	A	346	Mar	915	47.33	11743	549
*Helen of Clover Glen 528216	E	294	Mar	519	28.50	8130	397
Jewel's Contest 534509	G	188	Mar	1093	48.43	6673	290
Kenmoor Foremost Lulu Belle 523406	D	153	Mar	631	28.67	3761	156
*Kenmoor La Noce Lassie 405962	A	208	Mar	698	41.84	8528	444
Royal Lady of Cloverland 412479	A	178	Mar	862	53.99	5550	330
Sherwood Aster 426293	A	215	Mar	511	33.55	4790	264
Spruce Shadows Barbara 542677	G	46	Mar	1137	47.22	1552	64
s. Gluek Farm Gay Waldo 236094 D. Minnewashta Lucy 445103							
*Susan of Clover Glen 528212	C	46	Mar	1328	57.54	1891	81
s. Moose Valley Nobleman 172217 D. Alice of Clover Glen 454336							
*Wild Farms' Prince's Betty 466206	A	41	Mar	1696	80.90	2146	102
s. Bethany Prince 191813 D. Wild Farms' Ultra Beatrice 344121							

Kelsey, Frank W. & Lesh, Pearl H., Alfacrest Farm, Huntington, Ind. ARHT

†Alfacrest's Blondie 605593	F	167	Mar	1055	39.49	6891	285
†Alfacrest's Q. V. Crystal 596328	F	264	Mar	820	31.59	8702	347
*Marlene's Martha 396337	A	99	Mar	1272	67.59	4116	222
*Rosemary's Romelle 442490	B	179	Mar	850	37.42	6496	302

Kerr, Paul H., Kerr's Dairy, Columbia, S. C. ARHT

Agnes of Kerr's Dairy Farm 542669	G	86	Mar	970	49.12	2720	138
Beaver Creek Louise 597068	G	183	Mar	912	44.06	5580	250
Kneece Marie 374523	A	178	Mar	1000	51.53	6121	314
P. Alice of Kerr's Dairy Farm 533571	G	146	Mar	971	48.19	4635	226

P. Allene of Kerr's Dairy Farm 533570 G 208 Mar 742 44.77 5399 296
Rosemary of New Delta 438490 A 178 Mar 995 49.59 6582 296
Sequel's Pride 499764 D 151 Mar 1030 51.55 5324 270

Kerr, Walter S., Treweryn Farm, Spring House, Pa.

Oaks Farm Josephine 410473 A 311 Mar 582 32.25 8514 408
Oaks Farm Killdear 453075 B 244 Mar 578 33.21 6194 298
Oaks Farm Laverna 452557 D 305 Mar 596 30.38 7916 355
*Oaks Farm Mayflower 521393 E 60 Mar 1294 54.38 2498 107
s. Rockingham Noble Lad 230120 D. Oaks Farm Jacquelin 390144
Oaks Farm Nora 538270 G 82 Mar 831 38.72 2398 97
s. Oaks Farm Dairy Boy 240556 D. Oaks Farm Larkspur 452551

Kinney, Oscar F., Waldorf Farms, North Chatham, N. Y.

*†Joana of Wynnewood 348718 A 118 Mar 1531 76.13 6325 305
†Maxim's Betty Lou of Wynnewood 454526 A 78 Mar 1537 59.17 3975 154
s. Waldorf Maxim 176168 D. Ariel's Josephine 167836
†Waldorf Daylight 509071 C 157 Mar 935 36.57 5641 241
†Waldorf Fair Countess 566242 G 176 Mar 949 49.10 5702 275
†Waldorf K. A. Symphony 535550 E 202 Mar 921 48.28 7346 322
†Waldorf Laurette 535553 E 122 Mar 1220 57.48 5171 242
†Waldorf Miss Katinka 505897 A 113 Mar 1170 69.89 4594 225
†Waldorf Rachelle 505898 B 181 Mar 870 54.82 5600 286

Kipp, Hubert P., Lone Acres Farm, North Prairie, Wis. ARHT

Golden June of Long View 269822 A 324 Mar 462 25.64 8304 394
†Lone Acres Beauty 524099 G 284 Mar 495 32.00 5753 315
*†Lone Acres Nancy Lee 473156 D 183 Mar 695 42.81 4868 262
†Lone Acres Phyllis 524101 G 299 Mar 575 34.50 6086 313
†Lone Acres Rosine 487139 D 152 Mar 966 43.50 5401 241
†Lone Acres Sadie 551747 G 85 Mar 943 42.44 2792 133

Kirkpatrick, J. M. & Fredericka, Kirklawn Dairy, Topeka, Kans. ARHT

†Boehle's Clover of Lawrence 568497 G 197 Mar 544 32.75 4261 206
†Clay Hill Dutiful 508295 F 270 Mar 649 30.78 6277 258
†Clay Hill Honora 548411 G 160 Mar 569 29.00 3289 155
†Clay Hill Melba 543149 G 221 Mar 531 28.53 4105 194
†Clay Hill Opal 541895 G 192 Mar 571 30.84 3736 175
†Clay Hill Prudence 508294 E 79 Mar 868 37.36 2247 94
Clay Hill Queen 517917 F 293 Mar 669 34.32 7073 314
†Clay Hill Star 508293 E 75 Mar 999 44.57 2427 104
†Clay Hill Sweetheart 501922 E 117 Mar 785 39.06 3004 146
†Cooper's Argentine 516217 G 305 Feb 516 33.86 6855 337
†Cooper's Arizona 482717 D 223 Mar 456 26.01 3803 206
*†Cooper's Augusta's Nancy 502811 D 71 Mar 946 38.81 2183 90
Cooper's Aurelia 533546 G 275 Mar 498 25.21 5389 238
†Cooper's Faithful 506956 E 171 Mar 496 25.03 2723 134
Cooper's Myra 525379 G 365 Mar 549 31.43 7916 385
†Cooper's Rabon 494887 E 91 Mar 561 30.44 1899 98
†Cooper's Wilma 521547 E 54 Mar 696 28.82 1444 59
s. Cooper's Raider 227314 D. Cooper's Royal Wilda 383456
†Estelle Beauty of Blue Mound 568496 E 58 Mar 1007 39.80 1879 77
*†La Belle's Enid 466651 D 213 Mar 508 25.08 4759 221
*Starr Farm Dona 424590 A 365 Mar 292 15.04 10810 528
Starr Farm Royal Hildie 575448 G 365 Feb 112 7.47 7780 410
Starr Farm Violet 586830 G 273 Mar 515 28.18 5072 262

Klauder, George C., Valleywood Farms, Penllyn, Pa.

*†Valleywood Belle 518033 A 50 Mar 1933 70.19 2938 106
s. Valleywood Valiant 200316 A. R. D. Afric's Blue Bell 178469
Valleywood Buttermaid 572685 E 108 Mar 1001 55.56 3648 204
Valleywood Cavaletta 613806 G 90 Mar 1132 56.49 3356 160
Valleywood Comely 563976 E 236 Mar 913 48.06 8569 407
*Valleywood Dew Drop 517156 B 244 Mar 1332 68.24 11448 539
Valleywood Fairy 517158 C 365 Mar 640 41.05 11745 689
*Valleywood Honesty 545684 E 265 Mar 1068 69.16 11579 638
*Valleywood Maretta 476508 A 142 Mar 1342 59.22 6839 299
Valleywood Steadfast Lady 563975 E 233 Mar 781 42.10 6900 350
Valleywood Vamp 613805 G 91 Mar 965 39.88 2825 121

Konishi, George H., Sun Rise Farm, Platteville, Colo. ARHT

*Sun Rise Golden Mary 425831 A 57 Mar 1188 60.96 2205 116

Konishi, Harry H., Sun Rise Farm, Platteville, Colo. ARHT

Sun Rise Golden Mary's May 551640 G 87 Mar 586 34.91 1954 116

Krause & Tinkham, Oakwold Farm, Ripon, Wis. ARHT

†Oakwold Olive 527064 G 305 Mar 442 23.47 6205 273

Leman, J. Howard, Frankland Farms, Hopkinton, Mass.

Frankland Cherryglo 500204 A 129 Mar 1117 51.63 4913 221
Frankland Gartha 613164 E 51 Mar 1082 49.25 1773 78
s. Frankland Cherry-Reliance 216272 D. Frankland Ganesa 506691
Frankland Juliet 613165 E 60 Mar 1218 52.15 2393 103
s. Frankland Cherry-Reliance 216272 D. Frankland Justina 506692
Frankland Liljana 559500 D 84 Mar 1141 63.14 3227 162
Frankland Lucretia 622228 F 35 Mar 1204 50.11 1349 56
s. Frankland Cherry-Reliance 216272 D. Frankland Lucinda 520654
Frankland Paula 504710 D 41 Mar 1425 70.14 1835 90
s. Frankland Cherry-Reliance 216272 D. Frankland Paulina 489362
*Frankland Rosamond 466023 A 303 Mar 556 37.81 8427 494
*Orchard View Pearl 336939 A 305 Mar 762 44.84 10248 553
*Orchard View Treasure 449079 A 109 Mar 1305 72.85 5023 252

Lesh, Hazel Mae, Alfacrest Farm, Huntington, Ind. ARHT

Alfacrest's Q. V. Florence 608640 G 134 Mar 924 47.89 4674 210

Levis, A. C., Jonacre Farm, Dundee, Ill.

Ambler's Chelly of Gwynllan 515531 F 213 Mar 976 57.21 7174 378
†Elena of M-R. Dairy Farm 508993 E 76 Mar 909 53.23 2292 128
*†Fair Oaks Sara 500717 A 22 Mar 712 37.68
s. Fair Oaks Knight 121649 A. R. D. Fair Oaks Paula 344378
Florham Queenly 555909 F 161 Mar 1014 45.47 5739 239
Foremost Olectra 557262 F 195 Mar 838 47.89 6292 326
Gilda Lassie of Fair View 504128 A 51 Mar 1422 63.60 2294 102
s. Holliston's Laddie 146329 A. R. D. Mar's Gilda Grey of Kenmoor 224179
*Golden Echo Sweet Music 539564 B 13 Mar 681 39.23
s. Resolute of Mound City 110879 A. R. D. Sweet Maggie of Golden Echo 419407
Golden Rose of M-R. Dairy 508991 D 31 Mar 1247 66.64
s. Rosemount's Apollo 187966 A. R. D. Rose of M-R. Dairy Farm 354181
Green Meads Lady Penelope 589715 G 236 Mar 1097 61.89 9990 463
Green Meads Lady Phlox 589717 G 159 Mar 1115 47.87 6067 276
Green Meads Wendy 553485 E 205 Mar 811 43.23 6529 316
†Jonacre Martha 570255 E 95 Mar 852 42.29 2900 141
†Jonacre Mary 570256 E 91 Mar 982 55.79 3081 163
†Jonacre Ruth 571975 B 43 Mar 1643 80.06 2128 103
s. Valleywood Remus 209783 D. Ruth's Hope of Appleton 380742
†Jonacre Sadia 570253 E 18 Mar 707 29.91
s. Meadow Brook's Pride 203001 D. Fair Oaks Sadia 496483
†Jonacre Susan 571670 E 23 Mar 654 30.43
s. Bournedale La Noce's Ambition 204515 A. R. D. Sedgley Laddie's Martha 452960
Klis's May of Metomen 379774 A 26 Mar 1046 54.41
s. Luxerin Jacques 175311 D. Corium Ultimage Klis 304279
†Knox's Naomi 467624 A 305 Mar 239 12.21 9644 431
†Leader's Bonnie Malloy 510328 E 66 Mar 1173 48.23 2589 113
*Luxerin La Belle 350139 A 101 Mar 1263 59.91 4345 202
†Sedgley A. Martha 523540 G 305 Mar 280 16.16 9240 459
*Sedgley Laddie's Dolly 439277 A 201 Mar 1015 59.19 8384 413
Sedgley Majesty's Star 575246 G 365 Mar 143 8.74 12172 635
†Sedgley Phyllis 569845 D 23 Mar 773 39.29
s. Foremost's Holliston 112292 A. R. D. Sedgley Ultimas Phyllis 299522
Spring Brook's Flavia 468192 B 122 Mar 1097 61.15 4737 239
Star Gift's Royal Nancy 570354 D 36 Mar 1438 67.03 1626 75
s. Fritzlyn Star Gift 207840 D. Gilroy's Nancy 340505

Locke, R. F., Lockshore Farm, Cressey, Mich. ARHT

†Foremost Olla 543618 F 64 Mar 1098 44.92 2274 94
*†Lockshore Alexandra 459236 C 305 Mar 529 33.31 10494 532
*Lockshore Apollodorus 459237 C 297 Mar 1032 56.05 13810 633
Lockshore Chatter 539705 G 213 Mar 683 32.58 5365 237
*Lockshore Clematis 421315 A 270 Mar 1572 76.87 15390 693
†Lockshore Damsel 534289 G 131 Mar 723 41.72 3674 193
†Lockshore Fawn Maiden 539707 G 53 Mar 1108 49.64 1837 86
*Lockshore Golden Locks 366476 A 365 Mar 214 8.41 17591 676
Lockshore Lass 527151 G 365 Mar 272 15.12 7659 348
†Lockshore Margery 539708 G 169 Mar 1068 53.08 6074 278
*†Lockshore Merry Maid 459239 B 139 Mar 1424 73.92 6925 342
Lockshore Noble Blossom 532331 G 295 Mar 853 53.80 9605 495
†Lockshore Noble Grace 530589 G 258 Mar 569 33.20 6154 317
†Lockshore Noble Lady 532332 G 140 Mar 1137 57.66 5803 241
†Lockshore Noble's Frances 539709 G 172 Mar 783 43.72 5048 245
Lockshore Princess Pan 2d 532330 G 316 Mar 581 41.26 7540 420
Lockshore Princess Susan 530590 G 334 Mar 633 37.93 8209 411
Lockshore Royal Milkmaid 534287 G 289 Mar 658 39.98 7527 375
*Lockshore Winter Queen 459232 C 362 Mar 1121 55.64 16713 746
†White Oak Nylarose 511222 E 87 Mar 855 41.50 2473 120

Loring, Elizabeth B. & Brewster, Horatio H., Rockland Farm, South Dartmouth, Mass.

Bet's Faith of High Hill 419066 A 233 Mar 974 63.56 8707 497
Deershorn Standard Rosette 489452 D 268 Mar 772 45.51 9299 495
*Leone of High Hill 392797 A 268 Mar 1064 57.38 11428 552
Mistress of Ware 548673 C 183 Mar 767 45.74 5854 313

MacElroy, Douglas R., Birch Brae Farm, Jonesville, N. Y. ARHT

*Bertha Spring's Royal 479823 E 244 Mar 1377 53.19 12588 467
Birch Brae Punstress 528141 G 101 Mar 613 30.39 2602 114
Birch Brae's Anne 509585 G 323 Mar 568 25.68 6630 322
*Rex's Buttergirl of Blue Barns 450367 A 70 Mar 1352 57.33 3215 139

MacElroy, J. R., Birch Brae Farm, Jonesville, N. Y. ARHT

*Cherry of Birch Brae 409311 A 122 Mar 1266 56.26 5606 249
Florette of Birch Brae 533280 G 68 Mar 996 43.04 2436 106
Magnolia of Birch Brae 504498 F 231 Mar 757 40.75 6327 312
*Merriment of Birch Brae 452000 D 275 Mar 1062 62.98 12243 606
Mignonette of Birch Brae 462551 D 141 Mar 857 48.52 4732 241
*Music of Birch Brae 451999 C 202 Mar 958 52.62 7357 354
Piccolo of Birch Brae 508534 G 257 Mar 751 48.97 7425 411
Pirquet of Birch Brae 528138 F 60 Mar 748 29.42 1378 58
Pure Gold of Birch Brae 528139 G 125 Mar 790 42.78 3542 169
*Rebecca of Birch Brae 426325 A 182 Mar 1236 60.85 9336 459

Magee, Richard A., Cobb Farm, South Truro, Mass. ARHT

†Napoleon's Lady Carolyn 601000 G 205 Mar 615 31.97 4913 240
Oasis Fawn 607674 F 165 Mar 715 36.21 4117 203
†Oasis Lila Mae 590519 G 305 Mar 204 12.62 6463 356
†Oasis Lillian 587032 G 305 Feb 225 11.81 9023 469
†Oasis Peg 617237 G 76 Mar 686 34.04 1800 80
*†Oasis Shirley 535088 E 299 Mar 580 35.17 8615 420

Marjohnelle Food Products Company, Marjohnelle Farm, Flint, Mich. ARHT

Marjohnelle Betty Jane 538564 G 67 Mar 1229 50.67 2554 112
Marjohnelle Channing Janise 520769 G 305 Mar 704 40.64 6108 319
*Marjohnelle P. Flossie 405988 A 142 Mar 1399 69.96 7188 360
*Marjohnelle P. Gladys 421243 A 100 Mar 943 42.64 3509 161
Marjohnelle Prince's Juliet 563081 G 100 Mar 917 40.19 3233 150
Marjohnelle Royal Jane 520767 F 180 Mar 518 26.83 4063 215
Marjohnelle Royal Janet 547823 G 95 Mar 699 32.12 2337 104
Marjohnelle Royal Jasmine 528427 G 255 Mar 404 24.65 4593 247
Marjohnelle Royal Jean 541674 G 114 Mar 754 39.69 2939 148
Marjohnelle Royal Joanna 553215 G 64 Mar 966 40.10 1992 94
Marjohnelle Royal Judy 538518 G 155 Mar 626 32.76 3527 179
Marjohnelle Royal Julia 561620 G 62 Mar 935 47.45 1840 96
Marjohnelle Royal Kit 561623 G 39 Mar 907 40.83 1105 49
s. Bethany Prince Royal 225311 D. Marjohnelle Royal Cleopatra 320528

Martin, Carl N., Mrs., Pine Creek Farms, Anselma, Pa. ARHT

†Demonstrator's Glen Rose 612618	F	101	Mar	726	32.62	2614	114
†Demonstrator's Noel of P. C. F. 609013	G	152	Mar	673	32.89	3869	168
†Demonstrator's Procida of P. C. F. 555650	G	122	Mar	576	30.14	2568	132
†Pierre's Rhona of P. C. F. 604905	F	207	Mar	578	28.41	4786	206
†Sunshine's Daffodil of P. C. F. 604906	G	188	Mar	513	28.45	3975	197
†Sunshine's Katrina of P. C. F. 614433	F	104	Mar	559	26.59	2297	99
†Sunshine's Rosie of P. C. F. 555651	G	83	Mar	581	26.69	1658	74

Martin, Ernest, Mr. & Mrs., Pine Manor, Goshen, Ind. ARHT

Beechwood Fatima 522507	G	272	Mar	824	45.42	7571	350
Beechwood Fatmee 522508	G	272	Mar	780	39.59	7522	325
Broadland Elsa 512080	G	365	Mar	335	17.27	14082	662
*Coronation Alida 492145	C	161	Mar	986	67.45	6286	402
Coronation Althea 520571	G	365	Mar	797	44.07	12175	550
*Coronation Coronet 398722	A	123	Mar	1381	68.23	5941	299
Douglaston Baroness Fairlie 529180	G	90	Mar	1174	61.06	3495	167
Imp. Douglaston's Princess 536498	G	172	Mar	699	35.12	4713	223
Pine Manor Crown Jewel 609647	G	161	Mar	979	55.63	5396	300
Pine Manor Fashionette 599812	G	222	Mar	686	39.45	5130	283
Pine Manor Lovely Actress 560535	G	81	Mar	1052	55.55	2921	140
s. Gayoso Margaret's Actor 153105 A. R. D. Florham Lovely Rose 287209							
Pine Manor Vanity 621231	G	12	Mar	437	21.67		
s. Hilltop Bonny Jewel 193275 A. R. D. Douglaston Princess Olga 369593							
Pine Manor Viola's Blossom 599813	G	228	Mar	1122	54.45	8713	371
*Princess's Crystal 388416	A	180	Mar	1429	78.90	10187	506
*Raemelton Golden Blossom 370588	A	306	Mar	989	55.10	11521	567
Silvia's Lovely Lady 486752	E	110	Mar	815	40.60	3123	141
Viola's Josephine 474091	E	290	Mar	810	39.49	9306	415

Massachusetts State College, Amherst, Mass.

Bay State Rinda 605692	F	182	Mar	1003	45.14	5863	262
Bay State Rosanna 605691	F	174	Mar	876	45.13	5014	252
Bay State Sally Ann 519992	F	206	Mar	711	37.33	5834	295
Bay State Selma 519993	F	164	Mar	808	39.06	4962	223
Bay State Valencia 535777	G	160	Mar	924	45.41	4837	218
Bay State Victoria 535778	G	172	Mar	606	30.51	3604	172

Matthys, Walter, Shantituck Farm, Barron, Wis. ARHT

Ben's Maid of Shantituck 406608	A	260	Mar	929	49.24	8672	422
†Goldy Peggy of Shantituck 2d 519658	F	204	Mar	860	45.51	5724	285
†Maid's Gladys of Shantituck 536683	G	223	Mar	625	34.07	4846	233
†Prince's Prize of Shantituck 304251	A	197	Mar	1024	47.12	7276	338
*Rachel of Shantituck 393507	A	88	Mar	1653	74.89	4796	230
s. Violet's Prince of Shantituck 184136 D. Arba Rachel of Marigold Farm 249965							
†Violet Fay of Shantituck 543503	G	168	Mar	675	35.81	4023	200

McCall, C. S., Appin Farm, Bennettsville, S. C.

Appin's Helen 502348	A	353	Mar	665	42.55	9737	553
Appin's Hester 520465	B	312	Mar	1054	53.05	11899	545
Appin's Iska 523531	C	300	Mar	857	48.08	9706	475
Appin's Karoline 606203	F	164	Mar	754	41.80	4173	228
Appin's Kataleen 599697	G	220	Mar	736	42.73	5750	283
Appin's Kitty 611469	F	114	Mar	1040	46.29	3675	166
Appin's Klipsie 538628	G	65	Mar	945	47.53	1987	96
s. Fern's Raider of Appin 64700 A. R. D. Appin's Gold Dust 478220							

McCormick, Chauncey, Mrs., St. James Farm, Naperville, Ill. ARHT

*St. James Champion's Empress 459840	C	160	Mar	1345	71.69	7814	346
*St. James Champion's Jenny Wren 422995	A	38	Mar	1333	52.94	1601	63
s. Shuttlewick Champion 100971 A. R. D. Oriole of St. James Farm 256955							
St. James Champion's Lillian 503522	G	365	Mar	612	37.52	10538	560
*St. James Champion's Nettie 479297	D	233	Mar	1168	60.74	9312	453
*St. James Champion's Rose 357627	A	233	Mar	1167	57.45	9940	426
St. James Count's Oriole 520576	G	288	Mar	901	49.10	8466	428
St. James Nan's Nancy 520573	G	365	Mar	544	30.72	10322	490
St. James Philosopher's Barbee 543159	G	234	Mar	919	53.33	7462	379
St. James Philosopher's Marquise 543161	G	139	Mar	779	44.77	3707	197
St. James Philosopher's Sally 543162	F	19	Mar	773	34.82		
s. Langwater Philosopher 187794 A. R. D. St. James Champion's Susan 349849							
St. James Philosopher's Stella 543160	G	171	Mar	714	42.38	4540	236
*St. James Prince's Annabell 459841	D	202	Mar	964	59.73	7179	417
*St. James Prince's Barbara 387556	A	60	Mar	1722	79.42	3339	153
*St. James Prince's Betsey 422994	A	122	Mar	1216	59.38	5163	228
*St. James Prince's Countess 422992	B	288	Mar	920	61.42	10175	561
*St. James Prince's Irma 422998	B	228	Mar	894	52.17	8500	444
*St. James Prince's Jean 357625	A	363	Mar	615	38.07	11835	606
*†St. James Prince's Jeanette 376869	A	120	Mar	1315	65.79	5419	275
*†St. James Prince's Linda 503517	D	106	Mar	985	53.60	3725	181
*St. James Prince's Nan 367782	A	346	Mar	100	5.73	13880	625
*St. James Prince's Rena 459843	D	318	Mar	600	33.33	9339	466
*St. James Prince's Rosebud 443835	A	31	Mar	1639	72.63		
s. Bournedale Crown Prince 173012 A. R. D. St. James Champion's Rose 357627							
*St. James Prince's Suzette 410329	B	365	Mar	440	30.63	11569	680
*St. James Rocket's Beatrice 443837	B	45	Mar	1834	72.10	2582	101
s. St. James Champion's Rocket 209236 D. St. James Prince's Victoria 376866							
*Sunnymede Juvis Dixie Kay 509518	A	74	Mar	1559	58.34	3697	134

McKerrow, George & Sons Company, McKerrow Farm, Pewaukee, Wis. ARHT

*†Bell Buoy's Ivalyn 465222	E	305	Feb	307	18.65	5477	299
*Duchess Darling May 408412	A	365	Feb	85	5.99	6816	399
*†Fern King's Star 385287	A	305	Feb	235	13.63	7037	342
Gold Darling 459508	E	365	Feb	85	5.45	7887	460
Harvester's Claudette 514399	G	289	Feb	195	10.99	6720	336
*†Knight's Proud Lass 385289	A	305	Feb	130	6.43	8398	399
*†Lightfoot's Golden Slippers 433334	C	305	Feb	84	5.23	7275	396

McKitrick, W. W., Welcome-In Farm, Columbus, Ohio.

Welcome-In Clarabelle 542042	G	32	Mar	1114	53.17	1153	55
s. Welcome-In Count 234227 D. Welcome-In Clare 542037							
Welcome-In Dew-drop 546356	C	103	Mar	1265	57.22	4700	192
Welcome-In Fantastic 495718	B	51	Feb	1501	59.76	2598	111
s. Caumsett Belwin 150886 D. Welcome-In Fantana 495717							
Welcome-In Mabel 501945	A	27	Jan	1220	53.95		
s. Franchester Steadfast Senator 164690 D. Welcome-In Maud 419053							
Welcome-In Senorita 513017	A	61	Mar	1670	86.01	3182	148
s. Franchester Steadfast Senator 164690 D. Buckeye Marie of Maple Hill 288114							
Welcome-In Snowflower 469347	C	57	Mar	1212	70.55	2266	121
s. Langwater Count 204888 D. Snowbird of Rosswood 279377							

McKitrick, W. W. & Son, Welcome-In Farm, Columbus, Ohio.

Burnt Pond's Agnes 484940	A	50	Mar	1488	56.12	2370	89
s. Fairview's Mona's Noble 207560 D. Tina Agnes 258861							
Clarice of Eden Vale 542056	G	160	Mar	825	43.75	5243	234
Violet Jane of Eden Vale 507924	E	160	Mar	812	37.68	6225	281
Welcome-In Delight 428752	A	37	Mar	1392	58.33	1622	68
s. Langwater Count 204888 D. Franchester Delphine 315301							
Welcome In Josephine 542206	D	37	Mar	1534	70.14	1818	83
s. Villa-Way Pedro 219622 D. Welcome In Delphine 399625							
Welcome-In Lorene 587212	E	129	Mar	1131	55.42	5495	227
Welcome-In Natalie 587211	E	120	Mar	1156	48.90	5446	230

McLean, George P., Est., Holly Farm, Simsbury, Conn.

Holly Farm Barbarette 492903	E	365	Mar	307	18.78	9008	537
Holly Farm Charlotte 500281	E	164	Mar	911	41.46	5087	221
Holly Farm Gay Lass 559198	E	104	Mar	1234	51.99	4060	168
Holly Farm Hazel 392190	A	305	Mar	944	51.08	11476	558
Holly Farm Valentine 485856	C	136	Mar	1320	60.50	6128	272

McLendon, R. E., Bishopville, S. C. ARHT

Primrose's Fancy Rosalie 593989	A	146	Mar	1159	58.79	5595	284
Rivelon Valiant Laurie 475631	A	77	Mar	1683	88.89	3896	193
s. Hardwick's Beau 202059 D. Rivelon Annie Laurie 391821							

McVaugh, Frank, Hockessin, Del. ARHT

†Emerita of Gwenlyn 280528	A	31	Mar	1027	49.32		
s. Royal's Majesty of Gwenlyn 135867 D. May King's Emerita 109688							
†Sylvia of Gwenlyn 481967	D	149	Mar	664	33.21	4074	190

McVaugh & Lenderman, Hockessin, Del. ARHT

Cavalier's Lady Redwing 587887	G	336	Mar	368	20.18	5801	300
†Greenacres Royal's Maple 615401	G	83	Mar	545	26.00	1539	67
†Royal Eden Victoria 615400	G	158	Mar	668	37.76	3631	172

Merkley, F. K., Maple Brook Farm, Flint, Mich. ARHT

Faith of Maple Brook Farms 599544	G	233	Mar	617	34.53	5279	272
*†Jewlie's Pet of Thornwood 413431	A	148	Mar	766	38.19	4951	242
Knollwood Ultra May Queen 310427	A	68	Mar	1040	45.87	2491	104
*Lula Belle of Pleasant Hill 439743	B	182	Mar	1139	56.16	7895	368
Marjohnelle Champ. Ivy 502126	E	174	Mar	642	30.00	5081	223
*Marjohnelle O. Helen 447711	C	248	Mar	598	32.45	6718	329
*Tiny of Maple Brook Farms 551751	F	265	Mar	518	26.71	7074	320
Villa-Way Mable 520619	G	328	Mar	839	36.67	10692	477

Merryman, John B., "Gerar Guernseys," Sparks, Md. ARHT

*Gerar Lady Clare 480123	C	213	Feb	797	45.31	7895	408
s. Bonnie Brae Autocrat 155267 A. R. D. Gerar Princess Clare 337191							
Gerar R. Faithful 522567	G	365	Feb	352	23.91	8825	437
Gerar R. Rheba 522568	G	276	Jan	691	38.79	7158	355

Merryman, Louis McL., "Gerar Guernseys," Sparks, Md. ARHT

Gerar R. Fox 548353	G	353	Feb	410	23.15	8470	390
Gerar R. France 520636	G	301	Feb	563	31.73	7279	340
Riveredge's Dainty Lady 426341	B	288	Feb	565	29.73	8440	374

Merryman, Louis McL., Jr., "Gerar Guernseys," Sparks, Md. ARHT

*Rivelon Royal Brightness 525109	D	287	Feb	608	32.92	8783	422

Miller, Amos C. & Kuns, Harry C., Caswell Guernsey Farm, Castalia, Ohio. ARHT

*†Caswell's Clara 562530	D	78	Mar	1134	55.95	2946	143
s. Adonis of Woodland 208778 A. R. D. Caswell's Beautiful 440111							
†Caswell's Claudette 598318	G	247	Mar	608	31.96	5675	254
Caswell's Nancy Lou 581994	G	365	Feb	274	13.44	9968	427
Caswell's Priscella 598321	G	169	Mar	836	42.17	4756	214
s. Old Reliable of Woodland 245932 D. Caswell's Lucy 432218							
*†Caswell's Sweetness 388809	A	305	Feb	196	10.04	9704	443
*†Caswell's Tilly 552616	E	305	Mar	182	8.43	10133	418

Miller, Amos C. & Kuns, Harry C. & Sons, Caswell Guernsey Farm, Castalia, Ohio. ARHT

*†Caswell's Eleanor 516139	B	305	Jan	163	8.33	8360	390
†Caswell's Goldie 598320	G	99	Mar	987	44.72	2984	130
†Caswell's Jeanne 614349	G	95	Mar	1081	49.75	3181	144
†Caswell's Rebecca 609439	G	163	Mar	923	40.73	5167	210

Miller, Harlan, Whimsy Farm, Arlington, Vt.

Whimsy Beatrice 511495	G	365	Mar	126	7.09	10632	506
Whimsy Griselda 523189	G	150	Mar	1021	54.56	5590	263
Whimsy Prudence 523187	G	213	Mar	807	43.76	6744	313
Whimsy Wakerobin 534840	G	78	Mar	1042	49.61	3013	126
Whimsy Whisper 539497	G	53	Mar	1164	43.44	2081	85

Miller, Merle, Valley Pride Farm, Burlington, Wash. ARHT

*†Chuckanut Sunbeam's Pride 442228	B	121	Mar	1179	65.80	5267	269
*†Darigold Princess Daisy 487003	A	258	Mar	745	40.92	9711	573
Lily of Valley Pride 527628	G	365	Mar	201	12.80	8934	473
*†Marymoor Princess Phyllis 446262	C	305	Mar	495	31.67	10865	592
*†Nancy's Darigold Holly 578309	E	59	Mar	1186	58.73	2293	114
†Nellie of Valley Pride 524952	G	273	Mar	606	38.18	6993	358
*†Nesta's Darigold Rose 417775	A	209	Mar	953	51.01	7076	388
†Pansy of Valley Pride 527630	G	167	Mar	715	32.25	4178	174
*†Prince's Darigold Dot 498437	C	132	Mar	1111	50.01	4975	243
s. Darigold Prince 180582 A. R. D. Angeline Sinawa of Bass Farms 223038							
†Sunbeam's Peaches 524953	G	169	Mar	753	33.93	4839	235

Mills, Charles S., Brechinwood Farm, Jaffrey, N. H. ARHT

*Brechinwood Lady Lorna 485618	E	302	Mar	864	46.74	10826	530
†Brechinwood Levity 518904	G	276	Mar	562	33.10	5717	310
†Brechinwood Loyal Polly 518903	G	251	Mar	711	35.55	6028	281
†Brechinwood Noble Choisie 518902	G	290	Mar	551	30.08	6587	336
*Brechinwood Noble Valentine 452009	B	304	Mar	566	38.31	8885	508
*Brechinwood Queen Marguerita 518901	E	56	Feb	919	61.89	1814	114
s. Langwater King of the Meads 196128 A. R. D. Green Meads Marguerita 349032							

Minnesota, University of, University Farm, Saint Paul, Minn. ARHT

Minnehaha Moonlight Dipple 500323	G	365	Jan	29	1.74	8244	398
Moccasin Diana 506574	F	265	Feb	565	32.61	6219	342

Mississippi State College, State College, Miss.

College Dairymaid's Myrtle 502986	B	327	Mar	649	31.24	11561	577
Glee's Dairymaid 512597	F	310	Mar	709	30.79	8124	375

Monro, G. H., Edgewood Farm, Sylvania, Pa.

Admiral's Beauty of Edgewood 459346	C	122	Mar	980	42.86	4330	191
s. Merry Admiral of Edgewood 159397 D. Beauty's Spot of Maple Lane 241060							
Betty Ann of Edgewood Farm 420863	A	149	Mar	958	54.81	5170	268
Diana Pet of Edgewood Farm 501173	F	295	Mar	893	56.05	9595	526
Dolly Mina of Edgewood 510145	F	176	Mar	1018	49.81	6281	287
Douglas' Adele 501162	F	231	Mar	877	44.12	7494	364
Holly's Lily of Edgewood 609290	F	213	Mar	1113	58.58	8506	380
Lagrange's Royal Ruth 514508	G	264	Mar	760	38.70	8597	390
Midget Diana of Edgewood Farm 494032	D	196	Mar	913	49.34	7414	319
Nan of Edgewood Farm 527947	F	174	Mar	989	51.33	6314	291
*Primrose of Edgewood Farm 501175	E	152	Mar	1280	61.85	7406	341
Princess Minnie of Edgewood 510142	F	183	Mar	1172	58.96	8160	367

Moody, Mark H., Winnisquam Farms, Waterbury, Vt. ARHT

†Winnisquam Alice Admiration 534998	G	64	Mar	832	37.06	1766	77
*†Winnisquam Eldora 470190	D	60	Mar	1279	57.59	2465	111
†Winnisquam Ella 514518	F	113	Mar	857	40.37	3177	140
†Winnisquam Florence 534997	G	52	Mar	694	27.10	1186	47
†Winnisquam Gypsy Girl 535000	G	60	Mar	639	26.93	1237	50
†Winnisquam Maryann 534999	G	52	Mar	834	33.81	1418	58
†Winnisquam Roberta 514517	F	169	Mar	749	38.30	4414	204

Morse, Darwin S., "Green Meads," Richmond, Mass.

Green Meads Lady Alta 589714	G	305	Mar	1069	60.29	10583	561
Green Meads Lady Desire 596807	F	117	Mar	1291	68.82	5162	237
Green Meads Lady Jean 588426	G	317	Mar	1086	64.99	10852	604
Green Meads Lady Wanda 589719	G	108	Mar	989	47.71	3663	164
Green Meads Lady Wistaria 589716	G	174	Mar	1071	49.73	6299	261
Green Meads Queen Aloma 589718	G	144	Mar	1221	56.68	5387	225
*Green Meads Queen Avalon 501928	B	244	Mar	1534	78.86	13455	618
*Green Meads Queen Jessamine 449469	A	85	Mar	1420	59.39	4008	171
s. Langwater King of the Meads 196128 A. R. D. Green Meads Janet 349030							
*Green Meads Queen Phyllis 516581	C	77	Mar	1387	77.82	3479	184
s. Langwater King of the Meads 196128 A. R. D. Green Meads Phyllis 349027							
Green Meads Queen Weigela 516578	C	213	Mar	1046	63.19	7738	441
Primate's Green Holly 546736	E	144	Mar	1022	64.95	5092	296

Moses, Dale D., Elm Grove Guernsey Farm, Decatur, Ind. ARHT

Fantine Belle of Manitou 424318	A	152	Mar	1324	86.52	7161	430
Lady of Manitou 406057	A	220	Mar	896	42.65	7669	372
Mystery of Manitou 406056	A	220	Mar	588	33.27	5250	284

Motley, Helen R. C., Wychmere Farm, Ontario, N. Y.

Foremost Nanchette 507030	G	274	Feb	780	35.14	8444	375
Foremost Oleander 564657	G	234	Feb	733	40.50	6957	354
Meadow Springs Belle's Rosie 540949	G	99	Feb	1011	39.55	3531	130
Supreme's Osquay 556608	G	273	Feb	740	45.37	8274	451
Wychmere Butterfat Princess Maid 527968	F	86	Feb	1233	55.87	3712	168
Wychmere Butterfat Supreme 527967	G	234	Feb	798	46.60	7748	410
Wychmere Faith 546618	G	66	Feb	855	43.37	1986	99
Wychmere Joyful 553995	G	78	Feb	1081	46.85	2990	120
Wychmere Lindy Lou 526020	F	87	Feb	936	36.15	2862	119

Moulton, Arthur S., Middale Guernsey Dairy, Ridgefield, Wash. ARHT

*†Alma's Playmate of Wandamere 369054	A	305	Mar	172	9.66	9540	471
†Betty Jean of Winestead 452142	A	147	Mar	950	55.10	4841	266
†Duke's Nancyl of Middale 532581	G	204	Mar	954	48.69	6108	306
*†Eileen's Peggy of Middale 368932	A	301	Mar	740	34.29	9920	443
*†Jennie's Lady of Middale 296393	A	305	Mar	160	8.29	10733	502
*†Maple Court Laura 350774	A	122	Mar	1396	67.71	5818	269
Wandamere Dawn 520648	F	272	Mar	927	49.17	8347	397
†Wandamere Jewell's Jewel 493598	E	233	Mar	971	46.52	8179	383
†Western Glow Butterfat Melba 543620	F	252	Mar	842	42.57	6722	316

Munn, Wayne A., Janesville, Wis. ARHT

Aurora Deborah's Lad's Dixie 423065	A	365	Mar	189	10.81	8712	432
Captain's Ione Patricia 608924	G	161	Mar	721	33.17	4207	204
Farview's Bonnie 431920	A	332	Mar	421	21.13	7897	389
†Fashion's Blossom Queen 554179	F	121	Mar	779	37.35	3483	152
†Fashion's Bonnie May 554177	F	182	Mar	643	31.33	4690	197
†Fashion's Butter Scott 542547	G	44	Mar	932	39.18	1306	55
†Fashion's Lady Laurine 541049	G	170	Mar	722	35.46	4538	204
Fashion's May Belle 554178	F	144	Mar	838	36.06	4591	188
†Fashion's Princess Bessie 541048	G	170	Mar	577	24.01	4084	163
Lone Rock's Ione Patricia 488921	E	365	Mar	349	21.52	8038	465
†Shoreacres Linda 557295	G	155	Mar	742	33.48	4491	195
*†Valentine's Bertie 531023	B	172	Mar	795	35.00	6193	255
†Valentine's Bird 531025	F	65	Mar	1344	48.41	2672	102
†Valentine's Shore Rubie 596156	E	99	Mar	828	40.83	2773	128

Murray, J. J., Murray Farms, Kalamazoo, Mich. ARHT

†Lake Hills Sedalia 431055	A	39	Mar	1191	58.95	1463	72
s. Lake Hills Cherub 193043 A. R. D. Knolly-nook's Pride 141304							
†Lockshore Crystal Blossom 476534	C	50	Mar	1157	49.20	1732	81
Lockshore Royal Queen 470802	D	179	Mar	605	27.86	4455	201
Lockshore Sprinkle 506087	E	133	Mar	1016	59.98	4877	259
Maryhild of Rose Acre Farm 537210	C	117	Mar	1316	59.00	5435	230
†Rose of Lilliberk Farms 348853	A	91	Mar	1419	55.23	4216	169
*Starr Farm Cornelia 506648	B	174	Mar	846	38.16	6402	290
Starr Farm Hortense 506655	F	316	Mar	947	54.27	11450	556
Starr Farm Joan of Arc 546428	F	258	Mar	835	45.62	8702	446

Myers, Addison G., Knollnook Farm, Grand Blanc, Mich. ARHT

†Knollnook Val Bonita 523182	G	209	Mar	453	19.72	4179	186

Myers, C. Faye, Knollnook Farm, Grand Blanc, Mich. ARHT

†Knollnook Val Blossom 516298	G	280	Mar	446	26.18	5158	257
†Knollnook Val Dot 478062	E	245	Mar	502	31.48	5856	320
†Knollnook Val Gem 529285	G	247	Mar	486	27.51	4682	220
†Knollnook Val Ruby 523184	F	100	Mar	1004	36.66	3324	136
†Knollnook Val Ruth 523183	G	231	Mar	464	24.92	4141	212

Myers, L. C., Myersmead Farm, Lapaz, Ind. ARHT

*Bird of Myersmead 415177	A	365	Mar	40	2.55	11612	641
†Electa's Jean 559830	G	19	Feb	619	26.95		
s. Reliable Dairy's St. James 241664 D. Fashion's Electa 402039							
†Kathryn of Myersmead 545076	G	13	Feb	466	27.74		
s. Essa's Rex Letsdobetter D. Kate of Myersmead 372741							

Neisler, P. M., Margrace Farm, Kings Mountain, N. C. ARHT

*Actor's Dairy Maid 406571	A	228	Mar	514	32.78	5015	292
†Amy Rose of Long View 496481	F	293	Mar	396	21.34	5339	271
†Archdale Prince's Mimosa Rose 545294	G	49	Mar	737	44.00	1125	67
s. Quail Roost Raider 230076 D. Shirley's Mimosa Rose 305455							
Archdale Prince's Nell 551845	G	223	Mar	436	25.11	3349	175
†Archdale's Prince's Nellie 522742	G	227	Mar	547	31.94	4383	229
*Audrey's New Year 385768	A	134	Mar	946	53.86	4562	230
†Caroline Clover Blossom 349774	A	89	Mar	837	46.45	2369	126
*Foremost's Lady of W. S. R. 294751	A	365	Mar	42	2.79	6601	306
*Gwindale's Beauty 273846	A	191	Mar	703	40.57	4937	260
*Lad's Clover Blossom 522738	E	183	Mar	508	28.75	3835	199
*Lad's Foremost's Lady 450783	C	302	Mar	664	36.80	9429	462
†Lad's Martha Washington 439931	B	152	Mar	397	24.49	2436	131
*Minnie's Best Daisy 485847	D	224	Mar	468	25.98	4807	237
†Neisler's Best Daisy 527331	F	295	Mar	386	22.33	5797	309
Neisler's Gay Beverly Ann 461288	D	365	Mar	323	19.93	7696	405
†Neisler's Lad's Gloria 522740	G	305	Mar	60	4.37	3899	241
*†Neisler's Ona of Upland Farm 413790	A	105	Mar	884	46.19	3417	164
*†Ona of Upland Farm 328171	A	168	Mar	874	41.36	6573	313
*Royal's Virginia Dare 318640	A	148	Mar	516	23.21	2595	118
*†Staton's Choice Raider 333137	A	130	Mar	430	20.00	2340	98

Nicholson, Edith Bishop, Glen Farm, Newport, R. I.

Fighting Wife of The Glen 531915	G	170	Mar	1004	52.25	5835	277
Golden Girl of The Glen 539856	G	74	Mar	1031	48.79	2370	107
Midnight Frolic of The Glen 491965	G	357	Mar	608	32.35	9909	486
Queen Mary of The Glen 475975	E	318	Mar	752	37.48	9891	442

Niedner, William, Rosewald Farm, Hillsborough, N. H. ARHT

Avis Acres Jane 429938	B	199	Mar	971	45.96	7436	348
Catamount Beth 533767	G	84	Mar	1153	52.12	3256	133
Catamount Beulah 533766	G	52	Mar	841	41.67	1407	71
Catamount Lena 518785	G	265	Mar	758	50.01	7182	408
Catamount Sylvia 510219	G	336	Mar	813	44.89	10261	553
Celia of the Clearing 355368	A	228	Mar	845	55.02	8369	445
*Rosewald Elberta 464567	D	249	Mar	894	38.63	9133	432
†Rosewald Prudence 514014	E	49	Feb	954	46.77	1575	74
s. Florham Commoner 208805 A. R. D. Harvester's Pride of High Hill 241546							

Nieman, George H., Tresillian Guernsey Dairy, Marysville, Kans. ARHT

†Grenwode Blicqs Duchess Gypsy 482168	B	300	Feb	62	3.47	6706	315
†Hopeful's Golden Daffodil 339065	A	173	Mar	882	45.19	5444	262
†Lady Fawny's Jewell Queen 486315	B	258	Mar	622	35.71	6398	320
†May's Opal's Fawn 557088	G	117	Mar	592	34.58	2637	135
†Meadow Lodge Rex's Rachel 522621	G	169	Mar	555	29.62	3349	160
†St. Albans Rex Hazella 559753	C	130	Mar	1011	53.31	4622	228

Nixon, Kenneth G., Maple Leaf Guernsey Farm, Mansfield, Ohio. ARHT

†Maple Leaf's Apple Blossom 609354	G	163	Mar	529	23.83	2978	117

Nixon, Ray, Est., Maple Leaf Guernsey Farm, Mansfield, Ohio. ARHT

†Maple Leaf's Patricia Primrose 610254	F	138	Mar	745	34.22	3724	170

North Carolina State College of Agriculture, Raleigh, N. C.

Farmhill R. Roam 476821	D	185	Mar	782	40.67	5013	259
Klondike Virginia 538408	G	193	Mar	1003	38.82	6498	259
*N. C. State Bell 2d 505813	A	119	Mar	1173	54.80	4410	216
N. C. State Cherry 606832	F	181	Mar	588	26.71	3117	136
*Quail Roost Excellence 534372	E	219	Mar	837	48.32	7030	378
*Tricksey Blue Bell 569911	F	122	Mar	508	27.13	2277	120

Odd Fellows Home of Connecticut, Fairview Farm, Groton, Conn. ARHT

†Fairview Borotine 530091	F	112	Mar	1099	52.21	4323	198
Fairview Floradel 606491	G	179	Mar	907	50.80	5864	302
†Fairview Valerie G. 603930	G	65	Mar	999	44.96	2051	96
*†Grassland Cauliquel 356556	A	174	Mar	920	37.02	7085	301
*Grassland Valetta 356553	A	179	Mar	937	40.31	7475	338

Oklahoma Agricultural & Mechanical College, Stillwater, Okla.

Sooner Gay Ellen 495064	F	349	Mar	484	25.70	6984	339
Sooner Gay Valentine 478299	F	365	Jan	77	3.52	7831	359
*Sooner Jack's Ella 396567	A	319	Mar	804	35.57	10563	467
Sooner Royal Cherub 540870	G	128	Mar	607	32.37	2793	142

Orth, Wilmer T., Sunny Lea Farm, Oconomowoc, Wis. ARHT

†Burlingham's Daisy 408635	A	284	Mar	493	24.40	7277	337
*†Fair Oaks Rea 460121	A	158	Mar	569	28.18	3705	178
†Fair Oaks Vera 577553	G	263	Mar	530	29.22	6162	302
King Tut's Corinne 618428	G	82	Mar	818	37.91	2252	102
s. Monarch's King Tut 212753			D. Pearl of Sunny Lea 461774				
†Meadow Brook's Tresha 577560	F	305	Feb	189	9.67	6246	275
†Pearl of Sunny Lea 461774	B	265	Jan	21	1.58	5512	316
†Ruby of Sunny Lea 520023	A	280	Mar	38	2.56	5444	274
†Sunny Lea Miggles 525171	G	202	Mar	612	31.87	4825	234
†Sunny Lea's Louise 610651	G	156	Mar	481	23.90	2778	122

Osborne, Florence, Osborne Farms, Canton, N. C.

Haywood Beta 523376	F	108	Mar	1310	61.73	4823	226
Haywood Butterfly 469550	D	267	Mar	205	9.03	9051	399
Haywood Hallie 568641	E	348	Mar	606	32.16	11037	446
Haywood Happy 446542	A	202	Mar	1118	54.13	8357	383
Haywood Shasta 440933	B	207	Mar	1035	49.52	7509	370
Rilma's Zenda of Ridgwold 238797	A	305	Mar	706	36.11	9406	426

Osborne, H. Arthur, Osborne Farms, Canton, N. C.

Flossie of Garden Creek 568642	D	152	Mar	1238	47.05	6061	234
Lena of Garden Creek 462536	C	234	Mar	927	41.73	8487	364
*Veda of Green Acres 472690	A	166	Mar	1404	66.58	8282	411

Osborne, M. Louisa, Osborne Farms, Canton, N. C.

Lucritia of Garden Creek 590717	F	324	Mar	782	40.52	9688	441
Oma of Garden Creek 425183	A	324	Mar	670	41.53	8937	483
*Valentine of Garden Creek 504953	A	238	Mar	775	44.83	7428	406
*Wren of Garden Creek 441041	A	86	Mar	1566	62.03	4364	195
s. Masterful of Garden Creek 174121 A. R.			D. Wanda of Garden Creek 269830				

Owen, Dave, Owendale Farm, Mukwonago, Wis. ARHT

†Owendale's Annabelle 603197	G	218	Mar	497	26.29	3945	190
†Owendale's Delight 528470	E	136	Mar	933	48.72	4747	219
*†Owendale's Dorothy 362898	A	155	Mar	976	51.26	5771	255
*Owendale's Flash 475031	B	166	Mar	945	37.45	6012	232
*†Owendale's Gem 433624	A	158	Mar	1333	61.88	7132	319
†Owendale's Gwen 524736	F	248	Mar	804	39.82	6885	303
Owendale's Honey 519843	G	244	Mar	586	29.05	5558	251
†Owendale's Menai Queen 531173	G	236	Mar	594	34.12	5116	265
†Owendale's Pearl 525228	G	239	Mar	796	39.37	6781	293
*Owendale's Puritan Princess 381710	A	179	Mar	1187	55.69	7600	348
†Owendale's Violet 553071	G	85	Mar	846	44.93	2325	107

Owen, Victor G., Owendale Farm, Mukwonago, Wis. ARHT

Owendale's Cream 534694	G	231	Mar	673	38.27	5585	278

Parker, D. I., Parker's Guernsey Farm, Dublin, Ga. ARHT

Cleo's Jessie 580819	D	365	Mar	134	8.22	10476	562
Elsie May of Prince George 497221	E	120	Mar	921	46.74	3721	184
Gold Alice 486788	E	164	Mar	767	36.38	4480	217
Gold Tulip 486787	D	98	Mar	985	58.25	3277	168
King's Betty Belle 567634	F	203	Mar	756	35.57	5494	233
Maid's Bessie of Blackstock 400080	A	59	Mar	931	48.26	1701	87
s. Argilla Cavalier 104116 A. R.			D. Catawba Maid 138852				
Maid's Queen of Cornwell 307934	A	226	Mar	607	34.36	5559	278
Privateer's Frances 575286	G	32	Mar	937	38.54	949	39
s. Klondike Privateer 222568			D. Watershed's Fannie 2d 340964				
Privateer's Gay Jewel 571191	G	133	Mar	548	27.67	2618	136
Radiant King's Bessie 486789	E	176	Mar	745	38.16	4396	220
Victoria of Red Oak Farm 404083	A	308	Mar	697	32.64	9033	392

Parminter & Sons, Oak Hurst Farms, Lockwood, Mo. ARHT

*†Oak Hurst Polly Pearl 505604	B	198	Mar	704	38.68	5488	277
†Oak Hurst Princess 557049	G	175	Mar	594	28.83	3812	181
†Oak Hurst Sultanna 602020	G	197	Mar	551	27.31	4073	180
†Oak Hurst Ultra Beauty 557050	G	101	Mar	707	35.99	2487	129

Pask, Durant W. & A. M., Farvue Farm, South Salem, N. Y. ARHT

†Alicia Queen of Farvue 533816	G	107	Feb	714	30.42	2806	124

Patrick, Roy C., Quinton Stock Farm, Quinton, N. J. ARHT

Addie of Sunny View Farm 275828	A	60	Mar	1117	43.91	2206	86
s. Langwater Promoter 114979			D. Meadow Brook Thelma 222868				

Pattison, A. T., Est., Pharos Farm, Simsbury, Conn. ARHT

*Deershorn Silver Charity 478437	A	91	Mar	1535	56.37	4387	173
*Deershorn Standard Helen 543561	D	326	Mar	494	29.40	9775	507
Dolsie of Pharos 442367	C	258	Mar	740	43.84	8818	432
†Donetta of Pharos 442370	B	81	Mar	1148	57.54	3230	150
Evangeline of Pharos 434978	C	287	Mar	795	56.22	9066	552
Helpmate's Pharos Queen 298318	A	279	Mar	700	38.47	8295	419
High Meadows Bess 2d 511352	D	219	Mar	846	45.82	6969	345
High Meadows Dora 2d 511353	C	117	Mar	1025	51.35	4066	191
High Meadows Mythop 2d 508035	C	87	Mar	1404	59.15	3847	162
High Meadows Nurse 508033	B	91	Mar	967	41.01	3260	144
High Meadows Sally 2d 514532	D	224	Mar	1084	56.50	8609	401
High Meadows Starlight 2d 514530	C	60	Mar	995	35.93	2131	91
†High Meadows Sunlight 508032	C	226	Mar	858	44.92	7413	355
Lady Betsy of Pharos 407117	A	116	Mar	685	43.67	2877	161
Lois of Greenwood Farm 499123	D	208	Mar	687	35.46	5136	263
†Merry Queen of Pharos 496343	E	116	Mar	739	31.74	3066	146
Neta of Pharos 472440	D	62	Mar	1402	57.50	2706	116
Paynehurst Lizzy Beth 544142	G	177	Mar	888	42.75	5685	255
Pharos Georgia 389572	A	212	Mar	867	48.50	7471	361
Pharos Helen 507277	E	137	Mar	770	45.16	3714	200
Pharos Sensation's Chene 618424	G	55	Mar	1047	54.04	1846	95
Phyllis of Pharos 607124	F	168	Mar	748	45.23	4905	262
Primrose of Pharos 607125	G	177	Mar	697	41.82	4636	241
Rosemary of Pharos 609150	F	62	Mar	1001	51.39	2035	101
Standard's Lucky 569235	E	129	Mar	987	49.85	4450	204
Valentine's Freda 329386	A	251	Mar	1213	42.73	11586	413
Wolfpen Laughter 485362	E	173	Mar	1105	59.26	6938	336

Pedigreed Seed Company, Hartsville, S. C.

Cavalier Helen Fair 505987	E	122	Mar	1120	61.87	4691	243
Coker Double Helen 585624	G	361	Mar	903	62.80	11664	670
*Coker Jecava Silver 381652	A	327	Mar	1063	59.33	12318	634
*Coker Silver Grape 187467	A	122	Mar	1303	72.75	5796	325
*Coker Sweet Calendar 471417	A	320	Mar	766	50.68	11004	561
Harris' Silver Pet 484032	D	365	Mar	111	6.39	14547	793

Penney, H. R., Penn Villa Farm, Granville, Ohio.

Co-ed of Penn Villa 551687	G	179	Mar	807	55.85	5822	361
Daphne of Penn Villa 523036	G	251	Mar	1000	47.91	8388	404
Honey Dew of Penn Villa 486250	F	365	Mar	493	29.65	10384	586
Iva of Penn Villa 523032	G	336	Mar	855	48.62	10488	539
Madonna of Penn Villa 551688	G	105	Mar	1004	56.85	3638	190
Noma of Penn Villa 551686	G	105	Mar	927	53.80	3440	174
*Peggy of Penn Villa 404028	A	321	Mar	1349	58.29	16592	713
Rosalind of Penn Villa 523035	F	118	Mar	914	45.81	3746	173
Ruby of Penn Villa 523034	G	226	Mar	775	45.75	6258	317
Venus of Penn Villa 523033	G	168	Feb	574	36.35	4219	250

Pennsylvania State College, The, State College, Pa.

*Fritzlyn Gifterica 475848	D	181	Mar	490	27.09	4833	242
*Gaylord's Gertrude 439029	B	159	Mar	926	40.01	6026	258
*Masterful's June of Hillside 455503	C	172	Mar	909	55.18	6646	337
*McCullough's Queenie A. 506889	D	180	Mar	608	30.34	5106	228
Penstate Caesar's Beauty 397953	A	360	Mar	917	47.44	13824	644
*Princess May of Cedar Grove 480112	D	113	Mar	1178	50.77	4772	196
Royal Lily Trixie 491024	F	297	Mar	841	45.88	9171	427

Pennsylvania, Trustees of the University of, Bolton Farm, Bristol, Pa. ARHT

†Audrey Wistar 442880	C	305	Mar	27	1.54	6028	317
*†Bolton's Annabelle Natie 433343	B	244	Mar	905	49.37	7799	403
†Bolton's Betsey Raider 521780	G	127	Mar	793	38.41	3622	156
Bolton's Cherub Linda 521778	G	180	Mar	987	47.78	5934	291
†Bolton's Countess Pride 521779	G	133	Mar	868	38.11	3826	175
†Bolton's Dutchess 514637	G	211	Mar	444	25.25	3409	185
†Bolton's Mabel Trixie 448864	C	52	Mar	1009	57.41	1691	98
s. General Trixie of Bolton 204048			D. Ellen of Bolton 270989				
†Bolton's Mistress 541106	G	106	Mar	533	19.15	2040	70
†Bolton's Rex's Kanita 550601	G	36	Mar	773	34.25	874	38
s. Leda's Rex of Bolton 206215 A. R.			D. Trixie's Pauline of Bolton 354449				
Bolton's Rilma Rose 514635	G	269	Mar	717	43.41	7360	405
*Bolton's Royal Trixie 447988	C	233	Mar	788	47.32	6882	391
Bolton's Star Queen 514634	G	365	Mar	227	14.18	7727	420
†Bolton's Sunshine 457166	D	255	Mar	704	43.09	7044	414
*Bolton's Verlinda 458715	E	346	Mar	682	39.60	12171	613
*Bolton's Viola 441291	C	316	Mar	936	51.77	11293	590
†Vesta Wistar 442881	C	235	Mar	675	36.45	7154	348
*Virginia of Meadow Spring 429592	B	340	Mar	687	37.39	10916	549

Perkins, George W., Glynwood Farm, Cold Spring, N. Y. ARHT

†Glynwood's Evening Primrose 621906	F	181	Mar	633	29.56	4045	170
s. Rockingham Royal Satellite 217628			D. Glynwood's Primrose 290785				
*†Glynwood's Loosestrife 501321	B	305	Jan	228	11.67	9037	403
s. Tarbell Farms Traveler 148377 A. R.			D. Glynwood's Hepatica 260467				
†Glynwood's Lotus 595874	F	261	Mar	471	25.26	4624	227
†Glynwood's Pyxie 621905	F	140	Mar	923	43.79	4448	203
s. Glynwood's Neptune Rosenda 197360 A. R.			D. Glynwood's Primula 454410				

Peters, Victor B., Keokuk, Iowa. ARHT

King Hill Rexlassie 523996	E	63	Mar	1353	58.60	2611	119
Mahout's Allene 516070	G	365	Mar	515	28.18	12466	564
Mahout's Carol 530510	G	247	Mar	992	45.36	8441	363
†Mahout's Faye 530511	G	240	Mar	866	42.87	7126	318
†Mahout's Julia 535210	G	235	Mar	647	34.31	5579	269
Mahout's Luella Ann 525860	G	255	Mar	787	41.18	6927	343
Mahout's Magic 525859	F	213	Mar	673	39.08	5513	272

Rex's Laddie's June 497006 E 224 Mar 934 39.79 7152 287
*Rex's Laddie's Magic 496993 B 365 Mar 652 41.57 13723 772

Pogue, James W. C., Rocky Hill Farms, Exeter, Calif.

Rocky Hill Charmian 542010 G 83 Mar 1014 35.22 2737 100
s. Adohr Bell Boy 201552 D. Quanqual Hyacinth 412974
Rocky Hill Dona 533715 G 221 Mar 1004 39.77 8128 280
Rocky Hill Happy 533713 G 236 Mar 718 31.04 6199 264
*Rocky Hill Lady Fern 487727 E 115 Mar 872 49.80 3939 223
Rocky Hill Patrica 533706 G 226 Mar 832 43.71 7312 330
Rocky Hill Primrose 511000 E 44 Mar 1201 54.20 1675 76
s. King Hi-Fat 224064 D. Countess Primrose Eunice 467574
Rocky Hill Ultra Lass 506749 E 225 Mar 1111 46.44 8740 372
Rocky Hill Vesta 533714 F 60 Mar 1207 49.87 2264 92
s. Adohr Bell Boy 201552 D. Star Gazer's Arrabelle 303025

Price, S. C., Price's Dairy Farm, Saint Johns, Pa.

Coldspring's Hardwick's Alice 505988 D 83 Mar 1545 63.37 4390 179
*Coldspring's Hardwick's Jalena 444403 B 229 Mar 1293 60.92 9373 522
Coldspring's Hardwick's Janet 443241 C 365 Mar 79 3.67 17934 797
Coldspring's Romulus' Beauty 538172 G 139 Mar 913 56.82 4645 244
Coldspring's Romulus' Dimple 525167 G 162 Mar 1128 54.61 6551 306
Coldspring's Romulus' Peggy 518908 G 254 Mar 873 48.15 8141 444
Coldspring's Valor's Doris 503753 E 79 Mar 1385 67.07 3758 177
Coldspring's Valor's Katina 468549 C 148 Mar 1252 75.64 6918 368
Hardwick's Ultra Lass 528904 G 180 Mar 806 51.15 5592 330

Pruett, Edward, Red Cross Farm, Winchester, Ky. ARHT

Betty Sunshine of Red Cross 608240 F 40 Mar 701 39.01 977 56
s. Lord Sunshine of Red Cross 206983 D. Wildwood Actor's Betty 435152
Clear Springs' Carolyn 549524 G 47 Mar 845 40.77 1289 62
s. Clear Springs' Advancer 231878 D. Clear Spring's Vera 452449
Friendship F. Caroline 468011 A 98 Mar 942 51.19 3143 167
Gay Sunshine of Red Cross 618263 G 57 Mar 745 32.11 1432 64
s. Lord Sunshine of Red Cross 206983 D. Gayoso Patrician's Surprise 487944
*Wildwood Jubilee's Blue Bell 435154 A 110 Mar 1006 62.03 3927 239

Pyle, E. Baker, Brightside Farm, Malvern, Pa. ARHT

*†Brightside Bess 451813 C 225 Mar 828 37.26 6992 310
*Brightside Generous 393007 A 365 Mar 660 36.33 15394 764
*Brightside Rosemary 398851 A 365 Mar 618 39.15 14511 738
†Brightside Sue 493974 E 152 Mar 495 30.49 3132 179
*†Daylo Bright 362573 A 146 Mar 928 45.51 5092 243

Pyle, Harold F., Brightside Farm, Malvern, Pa. ARHT

*Beauty's Charm of Wolf Creek 429930 B 261 Mar 733 47.65 7177 418

Rand, John A., Hamlet Hill Farm, Salisbury, Conn. ARHT

*Alfalfa Farm Brilliant 471646 C 45 Feb 1218 65.32 1899 100
s. Mussolini 199242 A. R. D. Primrose Brilliant 320798
†Bonnie's Babe of Poskin 517906 B 305 Feb 207 10.85 7188 330
*Circleview Anita 466662 D 328 Feb 680 45.17 10647 573
Elise of Longue Vue 2d 507436 G 365 Feb 283 14.74 10765 504
*Rockingham Fran 521675 E 45 Feb 1082 49.24 1677 78
s. Rockingham Francois 231919 D. Rockingham Carol 476295
*Skyvue Kathleen 426987 A 60 Feb 1550 65.59 3189 134
s. Skyvue Hope 195974 D. Catherine of Coy Glen Farm 323147
Victory's Molly 596668 G 295 Feb 764 38.58 9420 412
*White Gold of Valley View 477382 A 104 Feb 1214 58.88 4767 229
Wyebrook Queen Grace 440151 B 305 Feb 650 32.33 9282 418

Ransom, W. G., Ransom Farm, Ransomville, Kans. ARHT

†Ransom Alta's Alma 537031 G 50 Mar 974 45.29 1511 68
s. Tarbell Farms Lorenzo 180421 D. Ransom Amelia's Alta 407856
†Ransom Amelia's Alta 407856 A 246 Mar 424 24.74 5879 278
Ransom Apollo's Jo 454790 C 308 Mar 580 35.84 8449 433
†Ransom Fanny's Fidget 378997 A 197 Mar 702 41.58 5586 304
†Ransom Fisherman's Angel 485780 E 203 Mar 687 42.33 5259 280
†Ransom Gertrude's Gem 526961 G 156 Mar 598 29.94 3436 173
*†Ransom Goldie's Lorena 485782 D 50 Mar 1062 52.07 1736 91
s. Tarbell Farms Lorenzo 180421 D. Ransom Tango's Goldie 407857
†Ransom Mermaid's Midget 433590 A 162 Mar 798 37.91 5298 245
†Ransom's Dawn Darling 453696 C 193 Mar 711 31.38 5449 236
†Ransom Thirza Polly 444640 B 185 Mar 506 31.40 3655 218
†Ransom Wilda's Leader 345383 A 161 Mar 796 41.81 5434 256
†Ransom Winner's Wanda 537030 G 175 Mar 491 28.51 3509 187
†Ransom Winner's Winona 512344 F 179 Mar 629 34.92 4061 208

Ransom, W. G., Jr., Ransom Farm, Ransomville, Kans. ARHT

*St. Albans Que Vive Rosetta 530310 D 365 Mar 381 17.53 13770 601

Rasmussen, Th., M-R. Guernsey Dairy Farm, Eagle River, Wis. ARHT

*May Rose of M-R. Dairy 428509 B 365 Mar 713 40.15 13100 659
*Mona of M-R. Dairy 430528 A 167 Mar 1164 62.63 6914 323
*Mound View Erato 282407 A 365 Mar 839 40.21 13908 583

Rasmussen, Th. & Matthiesen, W., M-R. Guernsey Dairy Farm, Eagle River, Wis. ARHT

Milk Maid of M-R. Dairy Farm 392306 A 251 Mar 893 43.68 8781 399

Rawlings, F. B., Meadow Vista Farm, Sandersville, Ga. ARHT

Helpful of Garden Creek 530164 G 313 Mar 689 37.16 8121 411
*Meadow Vista Angelica 496688 D 172 Mar 1119 54.39 6305 286
Meadow Vista Lily 543351 F 202 Mar 740 4089 5785 234
*Meadow Vista Merry Maid 399861 A 183 Mar 1027 47.79 6477 272
Southerner's Brown Eyes 543292 G 102 Mar 869 37.72 2934 122
Southerner's Hope 543993 G 58 Mar 1196 47.99 2082 85
s. Langwater Southerner 211732 D. Uhlan's Red Tulip of M. V. 377092
Uhlan's Tulip 522855 G 287 Mar 938 48.21 8259 379
Valor's Maxim Maid 542988 G 324 Mar 772 37.08 8374 365

Redfearn, W. T., Camden, S. C.

Briar's Della Wanda 605154 F 178 Mar 759 45.63 4392 225
Butterfat Briar's Lassie 467446 C 164 Mar 970 52.01 5573 274
Butterfat Briar's Nannie 601876 C 142 Mar 986 57.50 4614 240
s. Hilltop Butterfat Briar 212285 D. Golden Cavalier's Nannie 421978
Fascination Molly 424760 A 119 Mar 980 51.75 3891 211
Lassie's Brilliant Beauty 424761 A 135 Mar 1137 55.60 5327 261
*Marymede's Golden Fairy 311567 A 177 Mar 1141 66.76 7175 372

Reed, Charles L., Big Meadow Farm, Vergennes, Vt.

Big Meadow Peveril's Agnie 580349 E 362 Mar 725 33.73 10814 449
†Big Meadow Peveril's Annabelle 580350 E 272 Mar 657 43.84 7545 430

Reed, O. R., Olentangy Guernsey Farm, Delaware, Ohio. ARHT

†Grass Mere Jane 410613 A 305 Mar 127 7.75 8474 421
*†Nellie of Valley Home 425114 A 280 Mar 542 28.07 7026 334
†Pilgrim's Florrie of Olentangy 542986 G 96 Mar 652 26.48 2198 88
s. Villa-Way Pilgrim 208112 A. R. D. Duke's Hope of Olentangy 378373

Reed, Raymond, Olentangy Guernsey Farm, Delaware, Ohio. ARHT

†Anna May of Olentangy 503626 E 206 Mar 691 30.78 4644 207
Pilgrim's Belle of Olentangy 542985 G 50 Dec 807 29.86 1266 46
s. Villa-Way Pilgrim 208112 A. R. D. Duke's Annabelle of Olentangy 334837
†Pilgrim's Lassie of Olentangy 542987 G 197 Mar 496 21.86 3416 145
*†Queen's Agnes of Olentangy 503624 D 271 Mar 638 33.21 7458 384
†Queen's Polly of Olentangy 503627 E 212 Mar 575 29.08 4441 236

Reed, W. Hugh, Olentangy Guernsey Farm, Delaware, Ohio. ARHT

†Dorothy of Olentangy 557621 G 160 Mar 490 23.31 2838 127
Duke's Dora of Olentangy 359470 A 287 Mar 696 30.64 8109 377
†Narcissus of Olentangy 599482 G 156 Mar 656 28.86 3519 157
*Royal's Princess of Olentangy 424524 B 354 Mar 852 45.62 12360 676
*Spot's Patricia of Olentangy 503625 D 183 Mar 1006 50.34 6419 331
s. Villa-Way Pilgrim 208112 A. R. D. Royal's Narcissus 312905

Reynolds, Dorrance, Goodleigh Farm, Dallas, Pa. ARHT

†Goodleigh Commander Floresta 596492 G 85 Mar 945 41.96 2640 118
†Goodleigh Commander Silverwood 596493 G 67 Mar 1026 59.72 2139 134
s. Goodleigh Commander 203972 A. R. D. Goodleigh's Royal Silver 411593
†Goodleigh Commander's Sequoia 543471 F 305 Feb 233 13.37 6680 331
*†Goodleigh Groignet Munta 526126 E 305 Feb 271 16.81 8122 469
*†Goodleigh Groignet of Bruser 324648 A 305 Mar 693 40.37 11626 538
*†Goodleigh Mayde Royal 526129 D 91 Mar 1200 57.74 3892 181
*Goodleigh Royal Brumunt 531602 E 170 Mar 543 28.64 4666 219
†Goodleigh Royal Roselight 537364 E 198 Mar 645 30.87 5505 252
†Goodleigh Royal Roslyn 571955 F 86 Mar 757 32.80 2467 104
*†Goodleigh Royal Salvia 531603 E 128 Mar 1073 46.80 4938 226
†Goodleigh Royal Sibyl 571956 F 79 Mar 1219 49.51 3240 128

Reynolds, James R., Larch Farm, Wenham, Mass. ARHT

Edna Champion 431874 A 235 Mar 1149 56.22 9539 436
Larches Empress 534074 G 149 Mar 647 35.94 3385 175
*Larches Harp 476268 E 325 Mar 906 49.77 11049 565
Larches Lute 515171 G 292 Mar 738 45.70 8669 424
Larches Molly 534075 G 90 Mar 920 50.73 2704 141

Rhoades, Paul L., Rhoadesdale Farms, Kent, Ohio. ARHT

Rhoadesdale Charming 587114 G 365 Mar 835 50.55 12500 690
Rhoadesdale Cheerio 583349 G 365 Feb 481 27.54 9713 491

Rich, S. O., Wake Forest, N. C. ARHT

Hopeworth Phifer 531108 G 182 Mar 431 29.35 3460 204

Ricketts, Ezra, Fairfields, Rockford, Ohio. ARHT

†Fairfields' Lelia 615349 F 91 Mar 665 34.60 1950 104
s. Bell's Starlight of Edorah 197341 D. Leah of Elm Grove Farm 177506
†Fairfields' Louise 615348 F 17 Nov 225 11.71
s. Bell's Starlight of Edorah 197341 D. Leah's Lulu of Fairfields 513242
†Fairfields' Patria 615350 G 148 Mar 600 31.18 2931 154
s. Bell's Starlight of Edorah 197341 D. Starlight's Peggy of Fairfields 517624
†Lady Jane of Fairfields 450805 A 122 Mar 808 39.04 3351 167
†Lassie's Babe of Fairfields 503918 A 91 Mar 632 31.90 2032 105
†Leah's Lily of Fairfields 509481 A 86 Mar 749 35.22 2106 110
†Leah's Lulu of Fairfields 513242 B 122 Mar 723 45.82 3248 194
†Patricia of Ohio City 309900 A 78 Mar 1026 52.36 2699 136

Riegel, B. D., Riegeldale Farms, Trion, Ga.

Douglaston Baroness Darling 538775 G 257 Mar 1103 57.73 9882 456

Riegeldale Farms (The Trion Company), Trion, Ga. ARHT

*Appin's Fan 440156 A 283 Mar 844 51.49 9847 505
*Bournedale Beautiful 503741 D 41 Mar 1349 69.75 1742 90
s. His Majesty of Bournedale 194262 A. R. D. Bournedale Beauty Twin 435076

*Bournedale Bonnie Lassie 483951 D 48 Mar 1423 65.32 2077 93
s. Bournedale Illustrious 153835 D. Bournedale Annie Laurie 368735
*Bournedale Bumble Bee 495304 D 73 Mar 1763 80.41 3811 175
s. Bournedale Illustrious 153835 D. Bournedale Honey Bee 392170
*Bournedale Dassel 346233 A 44 Mar 1647 75.47 2186 103
s. Maxim of Bournedale 146164 A. R. D. Maxim's May Queen of Dassel 136484
*Bournedale Eulalie 468149 C 244 Mar 925 54.71 8662 456
Bournedale Joyous 497448 E 107 Mar 1001 50.28 3631 162
Bournedale Virginia 510154 G 332 Mar 932 56.11 10904 569
*Bournedale Viscountess 406061 A 336 Mar 1009 60.69 13511 684
Broadview's Claire Belle 518760 G 273 Mar 736 38.17 7571 355
*Douglaston Charlotte 445870 B 235 Mar 1009 56.04 8807 433
*Foremost Nona 506985 D 183 Mar 990 47.75 7122 329
*Jecava Marie 392451 A 161 Mar 1269 74.13 6741 358
Pauline's Bonnie Bess 522573 F 254 Mar 696 39.81 6731 327
*Quail Roost Primrose Beauty 426132 A 72 Mar 1319 62.79 3089 144
s. Quail Roost Cavalier 168109 D. Quail Roost Maxim's Primrose 389789
Riegeldale Actor's Alice 535510 G 196 Mar 968 47.53 6323 272
Riegeldale Actor's Rosita 530506 G 250 Mar 787 42.13 6406 314
Riegeldale Actor's Tulip 519872 F 167 Mar 649 29.62 3631 159
Riegeldale Anchor's Jean 496926 F 304 Mar 796 44.42 9607 478
Riegeldale Anchor's Nora 496924 E 178 Mar 854 46.46 5161 247
Riegeldale Coronation Queen 499254 E 195 Mar 724 43.37 4894 265
Riegeldale Dugald's Beth 544363 G 178 Mar 806 39.19 4551 209
Riegeldale Dugald's Blanch 547510 G 57 Mar 914 41.24 1698 77
s. Douglaston Lord Dugald 220010 D. Blanch Noble 467578
Riegeldale Dugald's Effie 535506 G 236 Mar 746 41.71 6280 314
Riegeldale Dugald's Eleanor 544362 G 180 Mar 830 44.62 4881 239
Riegeldale Dugald's Eliza 547508 G 75 Mar 743 33.92 1794 79
s. Douglaston Lord Dugald 220010 D. Gale's Eliza of Garden Creek 440926
Riegeldale Dugald's Myrtle 530503 G 293 Mar 683 36.85 6656 331
Riegeldale Dugald's Viola 525544 G 216 Mar 751 39.37 5369 252
Riegeldale Foremost Lady 508752 D 34 Mar 1404 63.61 1511 68
s. Bonnie Bess' May King 171782 D. Foremost Lady of South Lawn 239516
Riegeldale Golden Surprise 544361 F 69 Mar 1248 59.68 2696 116
s. Riegeldale Royal King 233491 D. Riegeldale's Charming Lady 451109
Riegeldale Governess 493705 D 160 Mar 809 52.77 4882 294
Riegeldale Huntress 504075 C 221 Mar 997 58.68 7424 402
Riegeldale Illustrious' Dolly 531569 G 279 Mar 796 46.58 7579 392
Riegeldale Illustrious Jewell 530505 G 255 Mar 780 45.91 6876 360
Riegeldale Illustrious Polly 538625 G 48 Mar 1229 52.64 1834 74
s. Bournedale Illustrious 153835 D. Hazelwood's Polly 360400
Riegeldale King's Claire 547506 G 65 Mar 1070 52.97 2223 114
s. Quail Roost Maxim King 215828 D. Riegeldale Cherub Doris 450932
Riegeldale King's Mae 557773 G 41 Mar 1060 50.88 1359 65
s. Quail Roost Maxim King 215828 D. Riegeldale Fannie Mae 454517
Riegeldale Lady Dorothea 525540 G 339 Mar 750 42.95 9239 436
Riegeldale Lord's Pansy 505865 E 71 Mar 1262 62.35 2921 142
s. Douglaston Lord Dugald 220010 D. Hazelwood's Pansy 369678
Riegeldale Majestic Debutante 528389 F 63 Mar 1044 50.53 2319 111
s. His Majesty of Bournedale 194262 A. R. D. Myanne of Bachelor's Retreat 304063
Riegeldale Majestic Elinor 531879 G 275 Mar 655 42.46 6654 392
Riegeldale Majestic Hazel 531881 G 209 Mar 810 54.69 6092 367
Riegeldale Majesty's Meta 544365 G 175 Mar 836 48.51 5428 299
Riegeldale Majesty's Ruby 519870 G 356 Mar 704 46.91 9927 562
Riegeldale Majesty's Sue 535508 G 210 Mar 810 45.87 6175 316
Riegeldale Major's Laura 547507 G 72 Mar 1080 47.32 2421 104
s. Quail Roost Valor's Major 218134 D. Loyalist Maid of Pine Ridge 328486
Riegeldale Major's Marie 505863 E 73 Mar 1385 68.88 3215 151
s. Quail Roost Valor's Major 218134 D. Jecava Marie 392451
Riegeldale Moonlight Belladonna 525542 F 61 Mar 987 47.61 1866 86
s. Langwater Moonlight 160256 A. R. D. Langwater Belladonna 478674
Riegeldale Renown's Ella 496925 E 186 Mar 898 43.49 5999 266
Riegeldale Renown's Neda 496922 F 254 Mar 643 35.63 5736 289
Riegeldale Viking Fortress 513158 G 334 Mar 479 32.59 6787 350
Riegeldale Viking Margaret 496923 F 352 Mar 679 40.23 9491 480
Riegeldale Viking's Isabelle 547505 G 122 Mar 1082 54.56 4398 209
Riegeldale Viking's Janie 519871 G 331 Mar 691 39.74 8938 425
Riegeldale Viking's Leila 547509 G 99 Mar 809 54.86 2583 149

Riford, L. S. & Staples, T. M., Greystone Farm, Auburn, N. Y.
*Argilla Finch 420685 A 106 Feb 1195 68.83 4771 254
Greystone Elegance 541554 G 43 Feb 1309 53.17 1876 76
s. Foremost Pre-eminent 221531 D. Foremost Milicent 492496
*Greystone Music 453495 B 35 Feb 1778 79.33 2071 92
s. Highland Magellan 106719 A. R. D. Greystone Prudence 353771
Greystone Royal Belle 479244 D 219 Feb 882 46.75 7498 388
Greystone Royal Helen 519880 F 169 Feb 1014 58.74 6160 300
Greystone Royal Mary 519885 G 134 Feb 1030 56.55 4915 235
Greystone Royal Nancy 541553 G 46 Feb 1020 45.81 1646 73
s. Rex's Duke of White Farms 217536 D. Greystone Gloria 372126
Greystone Royal Olga 541555 G 45 Feb 1030 37.91 1582 58
s. Rex's Duke of White Farms 217536 D. Greystone Melody 453496
Greystone Royal Princess 610685 G 44 Feb 976 42.17 1411 60
s. Rex's Duke of White Farms 217536 D. Greystone Modjeska 453498
Greystone Royal Queen 610688 G 16 Feb 521 17.40
s. Rex's Duke of White Farms 217536 D. Greystone Mischief 437390

Roberts, O. L., Upsand Downs Farm, Kirkwood, Pa. ARHT
*Cherub's Royal Hope of Coverdale 241417 A 82 Mar 1032 43.38 3260 139
†Heroine's Christine of Midway 380921 A 186 Mar 739 33.37 5300 225
†Prince's Alcove of Midway 494120 A 159 Mar 879 46.71 5219 261
†Prince's Dolly of Midway 491916 A 218 Mar 475 27.56 4227 212
Prince's Garland of Midway 417208 A 146 Mar 626 33.69 3617 180
Prince's Hazel of Midway 417211 A 135 Mar 763 39.38 3724 174
*†Prince's Mary of Midway 491915 A 226 Mar 590 34.31 4716 255

Robertson, Loyd, The Robertson Dairy, Rocky Ford, Colo.
†Interlochs Judge's Maxine 471195 A 284 Mar 596 31.48 6767 322
†Maxine's Buttercup 510590 F 184 Jan 636 33.10 4241 200

Royce, B., Bonnibell Farm, Vancouver, Wash. ARHT
†Bonnibell Beautiful 547415 G 90 Mar 906 35.55 2820 117
†Bonnibell Cherry Blossom 499415 E 103 Mar 834 32.13 2794 122
Bonnibell Patricia 509878 E 157 Mar 847 41.11 5137 238
*†Dandelion of Delphi Dell 475657 A 28 Mar 1474 72.86
s. Defiance of Kamilche 202821 A. R. D. Theodosia of Olympia 227202
*†Elizabeth of Oak Park 384408 A 46 Mar 1671 74.69 2342 107
s. Royal's King of Lenor Place 178488 A. R. D. Frances of Oak Park 294599
*†Maywick's Ina 501374 E 79 Mar 950 46.39 2636 126
*†Peissner's Minnie 388750 A 186 Mar 1146 56.20 7125 339

Rymph, James Budd, Any Time Farm, Pleasant Valley, N. Y.
Adoris of Anytime 514199 F 275 Mar 818 45.25 8440 415
Generous of Anytime 514196 F 275 Mar 1083 54.15 9626 482
Princess of Anytime 291427 A 174 Mar 1581 59.14 9860 357
Silvia of Anytime 463400 B 106 Mar 1295 54.91 4443 188
s. Alpha's King of Anytime 184618 D. Princess of Anytime 291427
Twinkle Toes of Anytime 525414 F 129 Mar 1108 59.09 4608 247

Saltonstall, Richard, Charlescote Farm, Sherborn, Mass.
*Aiyukpa L. Blanche 291993 A 114 Mar 1779 83.64 6847 301
Charlescote Lilac 497156 D 365 Mar 650 38.90 10219 542
Charlescote Patience 537896 G 125 Mar 1211 62.29 4996 235
*Charlescote Peggotty 497162 D 99 Mar 1544 82.00 4722 240
Charlescote Poplar 497164 F 254 Mar 1105 58.81 9333 454
Charlescote Pride 497163 D 93 Mar 1452 65.51 4518 202
*Charlescote Progress 497161 E 179 Mar 1672 81.93 10346 486
Endean Ierna 455393 C 183 Mar 873 56.53 5394 325
Langwater Valerie 478675 C 287 Mar 958 38.53 10550 425
Wolfpen Silverstar 473098 E 213 Mar 832 48.89 6216 321

Schaadt, David, Van Wert, Ohio. ARHT
Bollenbacher's Flossie 548126 C 216 Mar 856 45.37 7334 346
Buttercup's Lady S. 582143 F 365 Mar 363 20.01 10798 500

Schaadt, Esther, Van Wert, Ohio. ARHT
Reliance's Beauty 593771 G 263 Mar 483 29.49 5244 267

Schacht, W. F., Golden Arrow Farms, Farm No. 1, Huntington, Ind.
*Golden Arrow Alice 455610 A 128 Mar 1743 89.60 7828 368
Golden Arrow Lucky Lady 559490 G 221 Mar 1134 51.52 7855 341
Golden Arrow Queen Elizabeth 559489 G 186 Mar 1178 51.63 7292 308

Schacht, W. F., Golden Arrow Farms, Farm No. 2, Huntington, Ind.
*Golden Arrow Beauty 457426 B 156 Mar 1178 58.34 6726 337
*Golden Arrow Daisy Queen 455623 C 236 Mar 723 41.26 8648 406
Golden Arrow Grace 559491 G 170 Mar 793 49.99 4694 273
Golden Arrow Josephine 559486 G 321 Mar 1026 51.74 12421 565
Golden Arrow Lady Luck 605646 G 111 Mar 1039 62.81 4388 228
Golden Arrow Nancy 455617 B 321 Mar 655 43.07 10431 594
Golden Arrow Regina 605644 G 152 Mar 1038 56.16 6232 306
*Golden Arrow Wild Rose 455625 C 244 Mar 893 51.89 9173 464

Scheidhauer, H. J., Fawnwood Dairy, Rhinelander, Wis. ARHT
†Fawnwood Butterfat Echo 613999 G 112 Mar 991 50.07 3726 186
†Fawnwood Butterfat Fragrance 612536 G 126 Mar 930 49.86 3965 200
†Fawnwood Butterfat Nymph 612991 G 121 Mar 1121 52.80 4427 204
s. Elm Grove Butterfat Oscar 224870 D. Queen's Nymph of Fawnwood 218562
†Pride's Hope of Fawnwood 509974 A 116 Mar 872 42.32 3614 168

Schmidt, M. A., Rosedale Farm, Chaska, Minn.
Rose Dale Itchen King's Irene 429175 A 144 Mar 956 49.46 5611 259
Rose Dale King's Sophie 460190 A 365 Mar 599 39.19 11423 580

Schwabacher, Julian L., Barbian Farm, Bethlehem, Conn. ARHT
†Barbian Bountiful Mistress 600931 F 219 Mar 820 39.47 6467 281
†Barbian Mistress Daisy 609165 G 152 Mar 670 35.61 3782 185
*Barbian Troubalette 464359 A 365 Mar 50 2.61 12376 597
Barbian Winsome Mistress 610788 G 130 Mar 786 33.99 3929 161
Carpatha's Rex's Vanity 470537 E 256 Mar 625 28.91 7311 281
*Hilltop Bonny Ultra 412811 A 292 Mar 872 42.04 11277 524

Scott, J. F., Bonneville Guernsey Farm, Yakima, Wash. ARHT
†Bonneville Camas 514792 F 261 Mar 696 38.67 7072 341
†Bonneville Lake 534741 G 229 Mar 565 23.73 4865 200
†Bonneville Lolly 512132 F 141 Mar 644 35.57 3269 182
Bonneville Vander 476222 E 229 Mar 614 29.62 6857 316
Bonneville Vera 500335 F 261 Mar 531 26.58 5394 257
Bonneville Verity 551211 G 261 Mar 796 37.43 7816 332
†Bonneville Verna 551210 F 65 Mar 979 39.16 2051 89
s. Bonneville Andy 184587 D. Bonneville Virginia 361396
Bonneville Zara 551212 G 255 Mar 555 26.91 5467 240
†Bonneville Zoster 551208 G 261 Mar 584 25.97 6426 272
†Pearrygin Lake Clementine 550120 D 164 Mar 991 49.60 5880 272
†Pearrygin Lake Starlight 547647 E 152 Mar 953 44.99 5443 267
†Zelda Bell of Mountain View 512701 B 132 Mar 995 42.90 5141 246

Scott, T. S., Rocky Reach Guernsey Farm, Pfafftown, N. C.

Rocky Reach Rose Ann 527216 G 356 Mar 602 36.53 10322 455
Susie Jane of Rocky Reach 487103 E 364 Mar 734 42.28 9419 508

Seymour Brothers, Grenfel Farm, West Allis, Wis. ARHT

*†Grangemead Delora 382589 A 37 Feb 1217 65.49 1496 80
s. Dunwalke Governor 170185 A. R. D. Imp. Les Raies Fanny III. 77347
*†Grenfel Balinda 516299 B 31 Feb 1014 53.17 1078 56
s. Foremost Czar 206533 D. Grenfel Periwinkle 395651
†Grenfel Butterfat Glory 603357 G 183 Feb 600 28.48 4451 190
Grenfel Butterfat Patricia 601496 G 230 Feb 453 23.48 4882 251
†Grenfel Butterfat Rose 608195 G 138 Feb 590 26.65 3335 156
†Grenfel Butterfat Valerie 619266 F 30 Feb 632 32.18 652 33
s. Vallevue Butterfat Slogan 229809 D. Grenfel Verna 519667
Grenfel Chalnissa 601497 G 193 Feb 425 22.44 3638 186
†Grenfel Damsel 595386 G 262 Feb 316 19.12 4296 222
*Grenfel Mayflower 559548 E 152 Jan 616 34.29 4042 210
Grenfel Moonbeam 591830 F 278 Feb 549 25.81 6471 293
*†Grenfel Royal Dame 287271 A 279 Feb 352 17.73 8337 374
*Grenfel Thelma 550346 C 241 Feb 508 29.21 5481 281
*†Grenfel Verna 519667 C 247 Feb 413 29.30 5049 307
*†Grenfel Zulette 554798 D 244 Feb 480 30.75 5744 337
*†Shoreland Meadow Sweet 339936 A 110 Feb 900 42.06 4232 216
s. Glenwood's Climax of Four Pine 105287 A. R. D. Shoreland Meadow Lark 219677

Shanks, Velma Gibson, Rocky Ford, Colo.

†Dainty Maiden's Joanna 559564 E 170 Mar 731 38.49 4614 204
†Dainty's Sarilda 538344 G 244 Mar 513 28.53 7704 216

Sheetz, Arthur A., Letsdobetter Farm, Bremen, Ind.

Letsdobetter Linden 535463 B 163 Mar 1354 56.75 8179 350
Letsdobetter Sue 535464 B 165 Mar 1291 55.52 7533 314

Shenk, Harry B., Fair Field Farms, Elverson, Pa. ARHT

Fair Field Anne C. 518126 G 365 Mar 228 10.07 8622 367
Fair Field Bell Victor 527613 G 294 Mar 475 29.17 5629 303
Fair Field Dairy Lass C. 525649 G 300 Mar 500 28.55 5987 302
Fair Field Dairy Maid J. 527614 G 302 Mar 403 23.38 5612 277
Fair Field Dandy C. 521533 G 365 Mar 103 6.34 9960 508
Fair Field Elizabeth C. 500519 F 291 Feb 634 32.60 8092 356
Fair Field Goldie Victor 521534 G 261 Feb 496 24.32 5958 244
Fair Field Jennie C. 527617 G 289 Mar 741 33.74 8466 356
Fair Field Martha M. 537641 G 228 Mar 534 29.41 4666 232
Fair Field Pansy C. 527623 G 312 Mar 667 30.03 8083 344
Fair Field Rosanna C. 527616 G 256 Mar 688 34.02 6094 300
Fair Field Rosie C. 503621 F 300 Mar 479 29.74 6448 337

Shock, Ralph, Shona Farm, Rockford, Ohio. ARHT

Shona Cricket 514311 G 300 Mar 578 37.38 7864 422
†Shona Fashion 514309 G 305 Mar 183 10.41 8385 411

Shore, M. F., Grassy Grove Guernsey Farm, Cycle, N. C. ARHT

Reserve Hill Blossom 479784 D 32 Feb 1368 65.41 1498 71
s. Foremost Chief of Lombardy 213694 D. Dickinson's Maggie 249732
Top's Dorris of Grassy Grove 617796 G 46 Feb 1056 49.54 1613 75
s. Top-Guard of Hill Girt 228455 D. Gladness of Grassy Grove 375536
Top's Fay of Grassy Grove 617795 G 32 Feb 1036 49.12 1118 53
s. Top-Guard of Hill Girt 228455 D. Patience of Grassy Grove 459287

Sisters of the Precious Blood, Silver Spring Farm, Rome City, Ind. ARHT

†Beauty of Silver Spring 477176 D 152 Mar 772 43.17 3876 220
Charlotte of Silver Spring 540440 D 60 Mar 1088 56.83 2070 108
Queen's Rose of Silver Spring 483299 D 139 Mar 1023 49.43 4581 221
Silver Spring Madame Queen 383231 A 44 Mar 1073 47.33 1517 68
s. Princeling of M. R. Dairy 192330 D. Buttercup of Silver Spring 319434
Silver Spring Peach Blossom 400894 A 115 Mar 1443 68.59 6305 308

Smith, Joseph W., Libensam Farms, Ligonier, Ind. ARHT

†Snappy Doris of Pleasant View 556127 D 305 Mar 396 20.42 8315 407

Smith, Nelson H., Steele Hill Farm, Laconia, N. H.

Crag Farm Sparkle 497950 E 81 Mar 993 48.07 2673 122
s. Meredith Sportsman 195304 D. Roughwood Comeliness 222805
*Great Elm Abbie 535420 A 84 Mar 1398 62.25 3992 170
s. Royal Oscar of Haven Hill 209915 D. Great Elm Ada 376147
Stonelaw's Isabella Weir 387286 A 164 Mar 1275 59.29 7155 317
Stonelaw's Melinda 511485 E 122 Mar 1123 59.53 4577 235
Waldorf Flora 498765 A 134 Mar 1286 54.05 5638 235

Smith, Philip W., Evergreen Farms, New Hope, Pa. ARHT

Evergreen Furor's Rillena 606565 F 152 Mar 844 43.05 4353 218
†Evergreen's Hopeful Hattie 597993 G 229 Mar 981 44.27 8173 359
†Evergreen's Hopeful Litelu 599460 E 192 Mar 811 43.27 5188 261
†Evergreen's Hopeful Rhoda 606564 F 164 Mar 747 35.72 4205 208
†Evergreen's Hopeful Rilla 617491 G 52 Mar 956 42.35 1599 74
†Evergreen's Hopemore Gaby 606566 G 161 Mar 763 36.11 4264 198
*†Rilly Bell of Evergreen 437960 A 304 Mar 630 32.98 12163 594

Smyth, Henry Lloyd, Home Hill Farm, Plainfield, N. H.

Bellona of Home Hill 486887 E 183 Mar 968 55.51 6955 381
Emmalice of Home Hill 550683 F 213 Mar 831 43.50 6146 307
*†Enid of Home Hill 412111 A 275 Mar 582 31.11 10170 487
Roxy of Home Hill 550681 E 365 Feb 411 23.81 9630 535

Sorensen, Charles E., Cesor Farms, Farmington, Mich.

*Bournedale Cinderella 422563 B 365 Mar 50 2.61 15207 668
Cesor Bobbie 464630 C 291 Mar 1055 53.85 11670 513
Cesor Bon-Ton's Beatrice 608827 G 112 Mar 1046 47.49 4075 188
Cesor Bon-Ton's Sally 545160 G 66 Mar 1102 47.42 2297 93
s. Cesor Bon Ton 235378 D. Cesor Coronet's Solitude 535595
*Cesor General's Frances 409246 A 70 Mar 1701 54.96 3775 143
s. Wendmere Lucky 173517 D. Wendmere General's May 344617
Cesor Jupiter's Marie 596674 G 195 Mar 968 60.71 6941 386
Cesor Mary Ann 535602 E 283 Mar 608 34.28 8192 405
Cesor Noble's Bonnie 612306 G 112 Mar 987 42.44 3831 153
Cesor Noble's Necia 558299 G 89 Mar 1193 51.67 3609 156
s. Bournedale Noble 212790 D. Cesor Illustrator's Vivien 414809
Cesor Prince's Louise 596375 G 237 Mar 897 47.30 7677 365
Cesor Ultra's Cynthia 568453 E 112 Mar 886 55.13 3596 196
Cesor Ultra's Francia 539540 E 230 Mar 1030 59.53 7617 400
Connie of The Elms 498957 F 332 Mar 786 55.10 9774 560
Daffodil of The Elms 516955 F 294 Mar 882 48.87 9716 437
Ferncliff Lady 556885 G 312 Mar 793 43.66 8680 433
*Jacqueline of Daisy Lane 501998 E 351 Mar 766 51.91 11019 679
*Jean Gordon of Daisy Lane 502000 E 292 Mar 948 51.86 10919 545
*Pauline of Daisy Lane 501999 E 294 Mar 882 47.49 9990 510

Spurgeon, Fred, Aurora, Ill. ARHT

St. James Jean's Liana 521827 G 365 Mar 331 22.66 9556 543

Stevenson, B. L., Fairwold Farms, College Place, Columbia, S. C. ARHT

*Appin's Countess 312382 A 331 Mar 771 45.73 11150 550
Fairwold's Rebecca 618022 E 104 Mar 751 41.10 2655 136
s. Klondike Resolution 195015 D. May Queen's Sunshine of Four Oaks 133253
Picotee's Gold Belle 495623 E 213 Feb 865 43.25 6833 346
Pride of High View 495620 F 343 Mar 626 26.95 8757 379
Sequel's Bettye of Green Acres 431320 A 218 Mar 933 40.12 7643 317
Sequel's Red of Green Acres 439678 C 365 Mar 282 13.67 13632 581
Sherwood Forest Edith 521505 G 311 Mar 714 43.64 9052 480

Stewart, E. F., Pinebrook Farm, Colmar, Pa. ARHT

*†Agricola's Patricia 399438 A 305 Mar 301 16.74 9412 465
†Crusader's Martha 449445 C 218 Mar 735 44.87 6088 337
*†Crusader's Sarah 419419 A 60 Mar 1646 74.93 3155 148
s. Pencoyd Crusader 126189 A. R. D. Sarah Jane of Pine Brook 245562
*Fred's Queen Hyacinth 384471 A 203 Feb 694 32.98 6906 344
Independent Huldah of Pinebrook 524207 G 365 Mar 577 34.96 8290 438
†Independent Martha of Pinebrook 493403 E 261 Mar 747 44.50 6486 356
Marg Independent of Pinebrook 493404 F 355 Mar 1007 51.88 11561 561

Stine, C. M. A., Foxden Farm, Newark, Del.

Foxden's Del Favorite 576096 E 73 Feb 1238 49.54 3154 130
s. Rosamond's Leader 211917 D. Breidablik Del Favorite 395359
Foxden's Duchess 542121 G 15 Jan 513 28.62
s. Top of Foxden 216847 D. Leader's Queen of Breidablik 387884
Foxden's Evangeline 576104 G 41 Feb 970 45.70 1304 60
s. Top of Foxden 216847 D. Locustcrest Valentine's Opal 434364
Foxden's Mary 576101 G 68 Feb 1275 49.37 2807 116
s. Breidablik Leader 201958 D. Delhaven Hazel 406976
Foxden's Top Bee 542124 G 63 Feb 1064 49.07 2293 114
s. Top of Foxden 216847 D. Hector's Beatrice 420423

Stoller, Dan, Nickel Plate Farm, Latty, Ohio. ARHT

†Pretor's Cleopatra 574074 G 33 Mar 956 47.14 998 49
s. Pretor's Supreme 238271 D. King Questa's Cleopatra 502220

Stowell, George H., Rogue View Guernsey Farm, Medford, Oregon. ARHT

*†Dairy Maid's Wanda 400288 A 295 Mar 549 41.30 7523 484
*†Fairy's Jolly Jean 445578 A 98 Mar 1047 58.13 3447 188
†Golden Glow's Gertie 583899 G 242 Mar 403 21.36 3864 199
†Nancy's Martha Lee 613511 G 88 Mar 842 38.33 2323 106
*†Peggy's Charm 535618 D 224 Mar 659 39.25 5743 316
*†Queen Esther's Chuckles 538003 C 85 Mar 991 55.62 2797 153
†Redbell's Lucky Linda 583897 G 303 Feb 164 9.12 5365 274
†Rogue View's Glory 613512 G 87 Mar 850 45.94 2310 119
†Rogue View's Sunbeam 615773 G 86 Mar 824 40.80 2281 106
†Roxie's Merrymaid 583898 G 302 Feb 259 11.81 7499 333
*†Waldo's Queen Esther 320717 A 110 Mar 915 53.36 3697 217

Stringfellow, W. B., Stringfellow Farms, Chester, S. C.

Africander Count's Flower 465287 A 351 Feb 819 35.72 12563 569
*Africander Count's Princess 337864 A 360 Feb 1040 50.47 14144 679
Africander Count's Star 465288 A 135 Feb 1166 56.56 5744 291
s. Africander Count 150072 D. Little Star of Stringfellow Farm 255576
Bonnybrook Clara 454880 A 314 Feb 561 28.85 9338 477
*Bonnybrook Jessie 454882 A 161 Feb 975 50.73 5803 316
Bonnybrook Princess Mary 465290 C 126 Feb 943 44.51 4748 229
s. Hazelwood's Hector 168107 A. R. D. Africander Count's Priscilla 455597
Bonnybrook Queen Blossom 465292 D 169 Feb 925 39.99 6619 320
Floride's Alice 526841 G 293 Feb 884 36.98 9848 458
*Galaxy Gold's Lillian 466121 A 365 Feb 1082 50.35 12978 670
Stringfellow Farms Marion 587760 A 314 Feb 1250 54.53 14213 641
Sunflower's Fancy 460956 D 287 Feb 770 38.75 9120 472

Stroud, Crawford, Stroudcrest Guernsey Farm, Richburg, S. C. ARHT

St. Nick's Lady Mary 545102 G 134 Mar 968 46.29 4291 186
Stroudcrest Leading Lady 483204 C 200 Mar 1035 54.48 7242 355
Stroudcrest Polly 483206 E 258 Mar 1057 57.63 9076 480

Stroud, Lawrence E., Jr., Stroudcrest Guernsey Farm, Richburg, S. C. ARHT

*Foremost's Fairfield Flora 350964 A 122 Mar 1033 51.59 4503 213
Improver's Flora 545101 F 37 Mar 1115 49.51 1283 57
s. Quail Roost Improver 228261 D. Foremost's Fairfield Flora 350964

Stroud, L. E., Sunshine Farm, Great Falls, S. C. ARHT

Sunshine's Actor's Mary 621505	F	31	Mar	922	40.86		
s. Paramount Actor 191970 A. R.			D. Masher's Mary of Sunshine 225703				
Sunshine's Actor's Rosette 621506	G	31	Mar	903	43.53		
s. Paramount Actor 191970 A. R.			D. Ruth of Sunshine 260756				
*Sunshine's Caroline Girl 324951	A	365	Mar	203	9.22	10348	492
Sunshine's Lilly Ruth 499187	E	244	Mar	703	36.03	6744	353
Sunshine's Rowena 595721	G	275	Mar	737	36.72	7554	386

Stroud, Louise, Stroudcrest Guernsey Farm, Richburg, S. C. ARHT

Improver's Jane 511989	G	301	Mar	778	38.16	8497	392

Stroud, Wade H., Stroudcrest Guernsey Farm, Richburg, S. C. ARHT

Improver's Constance 542370	G	125	Mar	962	45.80	3967	176
Improver's Pride 511988	F	315	Mar	577	29.27	7730	365
Stroudcrest Dorosa 492365	D	230	Mar	1004	46.53	7716	334

Sun Farms, Incorporated, The, Parsons, Kans.

Glencliff Earl's Barbara 410324	A	258	Mar	810	47.43	8387	416
Mahout's Twilight Opal 514052	G	345	Feb	686	34.88	9940	427
Sun Farms Jessie Janice 552100	D	327	Feb	622	41.54	9208	480
Sun Farms Resolute's Lassie 420527	A	227	Feb	689	41.03	7055	357

Sutherland, William, Cottonade Farm, Fayetteville, N. C. ARHT

Barbara of Cottonade 548232	G	42	Mar	1009	47.45	1344	63
s. Quail Roost Classy Sam 230318			D. Valleywood Beldame 385123				
*Becky of Cottonade 486799	E	105	Mar	1109	53.15	3978	199
Dottie of Cottonade 522269	G	280	Mar	737	39.97	7145	367
Genevieve of Cottonade 545164	G	70	Mar	815	34.16	1895	90
Henrietta of Cottonade 545167	G	84	Mar	925	39.91	2459	110
Katrinka of Cottonade 545166	G	70	Mar	879	42.02	2036	103
Lillian of Cottonade 522270	G	266	Mar	838	40.41	7596	372
*Margaret of Cottonade 417083	A	60	Mar	1504	60.95	2985	126
s. Valleywood Steadfast 184564 A. R.			D. Valleywood Leading Lass 357790				
Patricia of Cottonade 545165	G	70	Mar	653	38.56	1732	97
Susanna of Cottonade 522272	G	287	Mar	986	42.91	9447	424

Swarr, Clyde M. & Evalon M., Woodside Stock Farms, Landisville, Pa. ARHT

*Fair Field Rosanna 3d 448502	B	164	Mar	1266	61.43	7419	367
*Primrose Ultra Beauty 525261	D	365	Mar	246	16.68	10157	532
Woodside Adrienne 588438	G	326	Mar	960	47.95	11569	522
Woodside Agnes 611706	F	109	Mar	905	42.66	3217	151
Woodside Amiable 608117	G	148	Mar	758	41.63	3996	220
Woodside Annabelle 611411	G	118	Mar	735	39.64	2898	147
Woodside Daisy F. S. 602581	G	197	Mar	702	39.05	4698	233
Woodside Desire 2d's Jane 599976	G	244	Mar	719	38.94	5823	306
*Woodside Desire 2d's Ultra 476612	A	162	Mar	1131	61.55	6779	340
*Woodside Fanton 3d 515344	A	90	Mar	1390	68.55	4227	201
*Woodside Fanton 4th 555145	D	244	Mar	625	42.44	5982	365
Woodside Frivolous 5th 596283	G	256	Mar	717	36.38	6543	345
Woodside Georgianna 612405	F	104	Mar	798	42.98	2796	149
*Woodside Janella 3d's Janie 516901	C	301	Mar	1026	55.11	12072	580
Woodside Princess Gem 3d 599592	G	247	Mar	655	37.17	6394	328
Woodside Royal Lady 4th 592143	E	102	Mar	1060	55.56	3574	176
Woodside Sailor Girl 3d 576607	F	148	Mar	1023	45.97	5283	235

Szamatolski, M., Fanning Fields Farm, Fletcher, N. C. ARHT

*Fanning Fields' Barbara 397209	A	297	Mar	909	42.58	10455	473
*Fanning Fields' Delilah 562992	C	99	Mar	1056	54.20	3387	185
Fanning Fields' Diana 537006	C	305	Mar	793	44.20	9015	493
Fanning Fields' Dorothy 537005	C	275	Mar	677	34.34	7939	380
*Fanning Fields' Duchess 558358	D	116	Mar	1103	46.80	4564	203
Fanning Fields' Dulcinea 548850	C	270	Mar	539	26.77	6314	301
Fanning Fields' Elinor 554928	E	251	Mar	624	27.92	6483	276
Fanning Fields' Esmeralda 562993	E	207	Mar	844	36.50	6242	276
Fanning Fields Felicia 616447	G	70	Mar	641	29.05	1251	58
Fanning Fields' Frances 613362	G	91	Mar	795	39.30	2454	118
Girl of Connemara Farms 539827	G	72	Mar	909	37.93	1871	78
*Haywood Charm 340596	A	350	Mar	522	25.20	10522	470
Haywood Crysta 340595	A	305	Mar	370	16.94	7369	315
*Lilly Bell of Minnetonka 446957	A	365	Mar	448	25.14	8189	401
Mae of Connemara Farms 472767	E	365	Mar	69	4.23	8486	448
*Maggie of Cedar Grove 324802	A	268	Mar	798	44.57	8239	435
Minnetonka's Bettie Lou 491914	E	204	Mar	620	29.14	5398	238
Minnetonka's Jewel 491913	E	321	Mar	490	27.70	8007	388
Minnetonka's Lady Helen 491912	E	291	Mar	754	39.81	8567	398
*Minnetonka's Maretta 446955	A	152	Mar	724	36.38	4256	195
Minnetonka's Miss Ludy 445683	A	365	Mar	235	11.38	13059	591
*Minnetonka's Morning Glory 446956	A	183	Mar	782	38.40	5653	275
Minnetonka's Queene 446959	B	365	Mar	90	5.33	9792	506
Roughwood Carissima 506316	E	25	Mar	592	25.65		
s. Roughwood Javelin 206195			D. Roughwood Coral 297973				
Roughwood Electra 536486	G	259	Mar	562	28.58	5529	262
Roughwood Regal 482256	E	160	Mar	523	28.03	3652	185

Tarbell, Gage E., Est., Tarbell Farms, Smithville Flats, N. Y.

*†Tarbell Farms Brilliant Belle 420158	A	108	Mar	1638	68.47	5778	237
†Tarbell Farms Brilliant Carol 441390	B	174	Mar	819	42.38	5225	256
*†Tarbell Farms Brilliant Hilda 405572	A	305	Mar	701	38.44	11474	594
†Tarbell Farms Brilliant Verona 472584	D	208	Mar	989	61.55	7074	392
†Tarbell Farms Majestic Lida 387479	A	305	Mar	302	15.50	8137	361
†Tarbell Farms Merry Lois 618314	G	111	Mar	1218	56.43	4323	181
†Tarbell Farms Noble Belle 612863	G	121	Mar	1122	54.22	4576	206
†Tarbell Farms Noble Elma 616530	F	127	Mar	986	59.96	4190	205
†Tarbell Farms Noble Rachael 618609	G	76	Mar	1244	54.38	2990	128
s. Foremost Combination 223971			D. Tarbell Farms Royal Rachael 458054				
†Tarbell Farms Peerless Cara 612861	F	121	Mar	978	57.25	3712	198
Tarbell Farms Peerless Claris 600853	G	232	Mar	859	50.77	6312	356
†Tarbell Farms Peerless Electra 612862	G	122	Mar	856	44.79	3831	175
Tarbell Farms Peerless Esther 590079	F	334	Mar	1114	65.65	11409	624
†Tarbell Farms Peerless Helen 598883	G	260	Mar	639	32.62	5824	287
Tarbell Farms Peerless Levada 592560	G	315	Mar	841	51.89	8847	489
Tarbell Farms Peerless Margo 613193	G	155	Mar	1079	62.71	5631	297
†Tarbell Farms Royal Betsy 591049	G	305	Mar	426	22.03	9239	450
Tarbell Farms Royal Bettina 611196	G	174	Mar	901	38.20	5157	221
*Tarbell Farms Royal Electra 389452	A	157	Mar	1599	75.18	8303	362
*†Tarbell Farms Royal Esther 418743	A	115	Mar	1349	67.72	5335	261
†Tarbell Farms Royal Lady Jane 616923	G	88	Mar	860	44.59	2595	121
s. May Royal's Holliston 130308 A. R.			D. Tarbell Farms Majestic Lady 403084				
Tarbell Farms Royal Lavender 521202	G	319	Mar	581	35.43	7375	391
*Tarbell Farms Royal Lenda 467961	C	178	Mar	1697	98.09	11557	587
†Tarbell Farms Royal Mercy 440859	B	278	Mar	810	35.89	7885	342
†Tarbell Farms Royal Mignotte 601899	G	215	Mar	992	48.14	7031	326
†Tarbell Farms Royal Pauline 438158	B	184	Mar	703	34.19	5007	227
†Tarbell Farms Royal Rebecca 613191	G	154	Mar	812	39.71	4237	198
†Tarbell Farms Royal Rosina 613192	G	117	Mar	919	41.47	3736	162
Tarbell Farms Royal Sappho 599526	G	253	Mar	671	34.32	5876	267
Tarbell Farms Royal Wallis 598882	G	257	Mar	651	30.31	5951	282

Tendler, Samuel H., Cinchona Farm, Chestnut Hill, Pa. ARHT

*†Gayhead's Finesse 539692	D	126	Apr	982	53.86	4550	240
*†Laura of Cinchona 482246	D	189	Apr	898	47.01	7196	358
*†Pearl of Cinchona 482244	D	135	Apr	971	50.50	5038	257
Primrose of Laverock Farm 483583	F	365	Apr	225	12.85	7600	405
Sherwood Forest Estelle 521506	G	354	Apr	570	30.29	7964	375
Topsy's Primrose of Cinchona 514928	G	365	Apr	200	11.17	8769	474
Valiant's Cleopatra of Cinchona 514924	G	340	Apr	826	42.40	9719	483

Thayer, A. D., Gwynllan Farm, Gwynedd Valley, Pa.

Ambler's Evelyn of Gwynllan 494957	E	174	Mar	1077	53.13	6945	327
Ambler's Jean of Gwynllan 530174	G	152	Mar	949	47.77	5047	230
*Imp. Candie's Charm 318398	A	194	Mar	982	49.99	7828	385
*Cyrene of Gwynllan Farm 334618	A	168	Mar	1150	52.82	7826	341
*Fair Field Royal Mazie 453971	C	104	Mar	1325	60.83	4643	210
*Glenburnie Jill 2d 468451	A	159	Mar	1148	59.04	7044	418
*Glenburnie Marie 372179	A	179	Mar	1114	55.14	7873	345
*Gold Boy's Zona of Gwynllan 438053	A	233	Mar	843	46.79	8204	393
*Langwater Florence 328014	A	223	Mar	979	47.78	8458	396
*Leader's Frances of Pomeroy 426158	A	340	Mar	528	27.31	11456	559
*Molly of Gwynllan Farm 421926	A	174	Mar	901	46.80	6347	315
Neptune's Clara of Gwynllan 515530	F	113	Mar	1219	55.97	4615	211
Noble's Keep of Gwynllan 515536	F	208	Mar	835	46.19	6775	344
Noble's Levity of Gwynllan 467027	E	362	Mar	937	48.54	13297	607
Noble's Violet of Gwynllan 467021	E	365	Mar	44	2.68	11114	598
Pan's Cathryn of Gwynllan 515529	G	300	Mar	819	37.31	9151	386
Pan's Gwyn of Gwynllan 515532	G	243	Mar	751	39.54	7292	342
*Westmont Lulu 447446	B	132	Mar	1422	72.68	6823	325

Thomas, Martha G. & Howell, Anna Thomas, Whitford Farms, Whitford, Pa. ARHT

†Pan's Queen of Whitford 565413	G	48	Mar	760	37.57	1040	51
s. Peter Pan of Whitford 224228			D. Queen Bess of Whitford 329467				
†Peter Pan's Aileen of Whitford 530232	F	184	Mar	728	38.61	4506	224
†Roamer's Pat of Whitford 546002	G	67	Mar	612	32.54	1312	62
†Roy's Stella of Whitford 457481	D	305	Mar	23	1.19	5294	264
†Whitford Peter Pan's Princess 530237	G	176	Mar	637	35.20	4030	205
Whitford's Bess 530236	G	198	Mar	643	34.77	4610	227

Thompson, A. A., Est., Friendship Farm, Uniontown, Pa.

Friendship Beda Belle 581023	G	192	Feb	839	50.21	6703	337
s. Valor's Climax 146507 A. R.			D. Friendship V. C. Belle 460378				
Friendship Gem 487657	E	356	Feb	889	49.79	12145	608

Timmins, George H., Greenway Farm, Ware, Mass. ARHT

*Blossom of Ware 527033	B	122	Mar	1781	81.93	6973	306
Damsel of Ware 557941	G	120	Mar	1230	68.42	4863	226
Discovery's Flower of Ware 605497	G	182	Mar	799	42.22	6248	293
Discovery's Secrecy of Ware 603152	G	213	Mar	913	47.87	6557	323
Discovery's Starlight of Ware 609785	G	130	Mar	1018	56.11	4532	213

*Joyful of Ware 467529	A	253	Mar	1102	58.52	10500	497
*Lustre of Ware 408875	A	365	Mar	727	39.74	15028	752
*Melody of Ware 476893	A	230	Mar	1395	68.50	10458	494
Romany of Ware 609191	G	127	Mar	1027	43.04	4197	171

Tribbett, Clark P., Apple Lane Farm, Marcellus, Mich. ARHT

White Oak Nanette 484249	C	202	Feb	759	42.55	6371	333
s. Langwater Bonanza 164695 A. R.			D. Nora Select of White Oak 361772				

Tucker, Gertrude L. C., Elgercon Farm, Willoughby, Ohio.

Helena of Elgercon 395728	A	152	Mar	1019	51.98	5611	266
Snow Ball of Elgercon 444462	B	152	Mar	1356	67.83	7209	329

Tussing, L. Benton, Marben Ford Farm, Pickerington, Ohio. ARHT

*Pauline of Golden Valley 402512	A	365	Mar	24	1.09	13187	595
Sherwood Forest Enchantress 542288	G	146	Mar	1001	52.86	5336	248
Sherwood Forest Fraulein 528580	G	179	Mar	839	51.19	5473	280
Sherwood Forest Spritely 528581	G	146	Mar	793	39.99	4161	201
Sherwood Forest Venus 528577	G	172	Mar	817	44.82	5100	234
*Willowmere Bonanza 383772	A	202	Mar	1291	54.90	9979	402

Twombly, Ruth V., Florham Farm, Madison, N. J. ARHT

Florham Ann 555907	F	257	Mar	794	41.85	8454	435
*Florham Happiness 460948	B	293	Mar	1010	51.12	11918	555
*Florham Heirloom 363235	A	105	Mar	1846	78.85	5733	275
*Florham Huntress 370092	A	336	Mar	1060	53.96	15715	709
Florham Remembrance 555911	G	107	Mar	1045	49.77	3854	171
*Mound City Rutila 469244	A	365	Mar	310	14.26	16912	694

Vaughan, M. D., Mr. & Mrs., Mount Logan Farm, Chillicothe, Ohio. ARHT

*Eilene of Mount Logan Farm 395770	A	100	Mar	1102	59.41	3806	207
Mt. Logan F. Joyce 430568	B	267	Mar	862	41.38	10766	480
†Mt. Logan F. Mildred 529552	G	224	Mar	618	32.18	5178	249
Mt. Logan Majesty's Betty Lou 489745	F	347	Mar	696	39.14	10718	494
Mt. Logan M. Nancy 518281	F	152	Mar	811	37.55	4277	192
Ruth's Esther 185034	A	312	Mar	571	37.95	7915	396

Vermont Agricultural Experiment Station, Burlington, Vt. ARHT

†U. V. M. Delight 339644	A	110	Mar	803	35.65	3309	147
U. V. M. Milkmaid 478237	F	365	Mar	511	25.47	14514	639
*†U. V. M. Reliable Lilac 435560	A	75	Mar	930	42.15	2560	118

Vermont State School of Agriculture, Randolph Center, Vt.

V. S. A. Lone Star 487366	A	181	Mar	873	48.65	6076	319

Ward Foundation Corporation, Ward Acres Farm, New Rochelle, N. Y.

Ward Acres Nancy 494638	E	174	Mar	977	48.58	6136	278
Ward Acres Ruth 535070	G	198	Mar	980	53.54	6799	349

Washington, State College of, Pullman, Wash.

*Chinook Admiral Elma 450613	D	320	Mar	431	26.64	7072	406
Chinook Ultra Dorinda 492307	G	365	Mar	319	17.65	7054	337
Chinook Ultra Elizabeth 496390	F	213	Mar	687	37.20	5398	276
Chinook Ultra Fidelia 587169	G	352	Mar	408	20.28	7289	312

Wasson, Jenny C., Mira Vista Farm, Altamont, N. Y. ARHT

†Mira Vista's Goldy 525112	G	183	Mar	694	33.07	4352	203
†Mira Vista's Hopeful 470131	E	305	Feb	94	5.45	6158	312
†Mira Vista's Lucie 525111	G	229	Mar	547	25.56	4520	200
†Mira Vista's Mary 526660	G	260	Mar	649	30.12	6237	267
†Mira Vista's Spring 470132	E	244	Mar	591	30.68	6267	274

Weber, R. F., Rancho Nicasio, Marshall, Calif.

La Sue of Peach Ridge Farm 311873	A	355	Mar	957	47.57	14379	625
Rancho Nicasio Commendation Art 528262	G	262	Mar	750	34.51	7699	328
Rancho Nicasio Commendation Rosa 543355	G	365	Mar	448	28.99	11273	621
Rancho Nicasio Commend's Petite 602663	G	329	Mar	1068	44.86	11720	468
Rancho Nicasio Foremost Lass 432570	B	137	Mar	1517	82.69	6898	317
Rancho Nicasio Foremost Lilly 540496	B	84	Mar	1382	62.23	4008	175
s. Superb's Foremost 198525			D. Iris of Rancho Nicasio 369720				
Rancho Nicasio Roamer's Flo 499331	D	58	Mar	1448	59.98	2654	110
Rancho Nicasio Roamer's Min 553594	D	273	Mar	983	56.53	9833	487

Wehr, Wade N., Youngstown, Ohio. ARHT

†Belle Vista Rachel 582628	G	130	Mar	718	36.95	3251	163
†Belle Vista Revel 582623	E	116	Mar	1018	50.84	4207	196
†Belle Vista Serepta 582626	G	199	Mar	682	37.85	4774	248
s. Franchester Seneca 194036			D. Daisy of Garfield View 290179				
†Belle Vista Sunbeam 481345	D	193	Mar	744	36.41	5239	252
Belle Vista Sunshine 452784	D	365	Jan	584	32.77	10953	571
†Belle Vista Susie 495041	A	208	Mar	928	56.56	6657	389
†Knight's Adelia 452912	A	156	Mar	1025	41.96	5997	245

Welker, G. C., Greensboro, N. C.

*Quail Roost Maxim's Gold Belle 363372	A	282	Mar	380	20.48	7235	325
Ruayne Lucky Lass 613091	G	102	Mar	870	35.85	2993	120

Wellman, E. A., Est., Quality Hill Dairy, Horton, Mich. ARHT

†Diana of Quality Hill 410135	A	22	Mar	889	39.07		
s. Shuttlewick Apollo 139253 A. R.			D. Nell of Fern Hill 247790				
†Dolly's Dimple of Quality Hill 615345	G	79	Mar	790	29.40	2232	79
†Fern of Quality Hill 507108	B	94	Mar	1030	54.53	3203	156
†Rose of Quality Hill 537766	D	119	Mar	896	43.91	3645	165

Wells, F. U., Quon-Quont Stock Farm, Whately, Mass.

Quonquont Cinderella Hoplite 505520	G	350	Jan	651	37.91	9077	443
*Schaaffield Compiegne 362058	A	291	Jan	804	46.40	10012	552
*Schaaffield Kermit's Winner 300234	A	166	Jan	1041	48.86	6535	296

Wenger, Charles, Royal Crest Guernsey Farm, Clayton, Ohio. ARHT

†Aigler Farm Zinnia 481341	A	122	Mar	1322	59.52	5008	230
†Favorite's Lily Pons 491482	B	122	Mar	1013	50.68	4274	202
†Richland's Judy 481370	B	88	Mar	1328	56.47	3783	167
s. Caumsett Shane 197342 A. R.			D. Frauline of Hill Top Farm 153192				
†Royal Crest Mary Bell 551684	G	122	Mar	719	34.54	3427	167

Wescott, L. B., Mulhocaway Farm, Clinton, N. J. ARHT

*†Blakie of Oak Knoll 483024	A	89	Mar	1779	80.59	5061	272
†Bloomfield Shara 533538	G	219	Mar	743	37.68	5107	240
†Daisy of Betts Homestead 547265	G	113	Mar	1157	58.56	4344	214
Heartsease Butterfat Heather 523022	G	236	Mar	851	49.63	6771	368
†Hilltop Butterfat Tulip 528671	F	79	Mar	1149	58.37	2895	149
*†Hilltop Governor's May Rose 387057	A	67	Mar	1827	89.01	3846	192
Hilltop Heartsease Belle 516410	F	244	Mar	920	47.67	7361	331
†Lady's Pet of Betts Homestead 542376	G	116	Mar	1482	76.35	5685	277
†Mulhocaway Daylofette 536030	G	33	Mar	1166	55.39	1220	57
s. Dayboy 223294			D. Grenfel Dorothea 480347				
Mulhocaway Katydid 524410	G	165	Mar	904	50.00	5106	243
†Mulhocaway Rosebud 536029	G	34	Mar	1347	61.71	1447	66
s. Dayboy 223294			D. Owendale's Rose Marie 480352				
Park's Secret 443916	D	365	Feb	46	2.38	12039	521

West, William R., Est., High Hill Farm, New Bedford, Mass. ARHT

Courier's Delia of High Hill 529280	G	244	Mar	626	34.02	5639	280
Courier's Edna of High Hill 526935	G	314	Mar	810	39.31	9243	424
Courier's Jane of High Hill 523231	G	333	Mar	715	37.78	8366	394
Courier's Kay of High Hill 540932	G	39	Mar	860	38.22	1058	46
s. Langwater Courier 227624			D. Harvester's Kay of High Hill 502684				
Eastleigh Marigold 520798	F	91	Mar	765	42.95	2235	114
Harvester's Elsie of High Hill 529281	G	188	Mar	675	39.12	4764	250
*Harvester's Gem of High Hill 419065	A	35	Mar	1266	61.80	1414	69
s. High Point Harvester 116553 A. R.			D. Sunny Girl of High Hill 200622				
Law-Will's Janet 525139	C	166	Mar	1020	47.46	5804	274
*Orchard View Gazelle 449082	B	130	Mar	929	58.73	4544	248
Pauline's Yetta of Grove Farms 279671	A	178	Mar	1028	48.03	6949	299
Whimsy Full Moon 384726	A	267	Mar	638	34.68	7639	351

Weyenberg, F. L., Mrs., "Wey Acres," Thiensville, Wis.

*Green Meadows Lustre May 379128	A	255	Mar	894	61.74	10755	591
Langwater Honeysuckle 541422	F	219	Mar	997	51.94	7810	400

Wheeler, A. G., Wheeler Farms, Lowell, Ind.

*†Giermead Faith 440817	A	183	Mar	931	39.57	7000	296
†Mariondale Ginger 479726	A	105	Mar	977	53.54	3899	202
†Mariondale Onyx 479737	C	73	Mar	1395	63.21	3196	164
†Mariondale Sonya 479732	B	94	Mar	1449	63.64	4435	209
*†Mariondale Vivid 420079	A	102	Mar	1573	75.21	5017	241
†Wheeler Farms Dicta Faith 536035	G	176	Mar	965	40.54	5943	248
†Wheeler Farm's Lookwell Jo 541588	G	177	Mar	923	50.78	5527	270
†Wheeler Farm's May 541262	G	157	Mar	1048	49.15	5527	264

Whipple, S. L., Est., The Forges Farm, Plymouth, Mass.

Forges Greta 536881	F	63	Mar	1089	62.62	2377	119
s. Grafton Farm Select 220962			D. Forges Royal Cora 520176				
Forges Lady Sequel 472020	C	111	Mar	1259	66.74	5060	251
Forges Nellie Gay 405114	A	290	Mar	924	49.27	12402	608
Forges Royal Beauty 478860	E	297	Mar	726	40.92	9430	453
Forges Royal Helen 413888	A	244	Mar	784	43.64	8438	416
Forges Royal Rixie 410215	A	218	Mar	837	56.69	9354	533
Forges Royal Tilly 405115	A	311	Mar	1416	90.26	15693	911
Forges Ruth 504811	E	202	Mar	933	51.61	8061	401
Forges Select Sadie 520177	G	305	Mar	778	58.33	9284	553
*Forges Ultra Wissy 350259	A	300	Mar	1078	59.99	12981	623
Forges Vivian 511090	G	365	Mar	242	13.94	13857	723
Forges Wally Sequel 520179	G	311	Mar	829	50.04	10003	523
Sheik's Forges Blossom 520175	B	146	Mar	1082	65.83	5966	310

White, G. D., Fletcher, N. C. ARHT

Fanny's Girl of Connemara Farm 533091	G	138	Mar	647	30.71	3130	143

White, William T., "Hill Top," Princeton, N. J. ARHT

†Hallmark Mrs. Simpson 513418	F	183	Mar	910	48.98	6102	298

Whitlock, L. E., Red Osier Guernsey Farms, Stafford, N. Y. ARHT

†Brookland's Easter Lily 453363	B	6	Jan	201	11.59		
s. Saugerties Ultra Laddie 84176 A. R.			D. Heweshurst Pearl 251472				
†Cherry's Pollyanna 290297	A	212	Mar	991	52.54	7745	368
Fleurie's Naundas Raider 486345	C	178	Mar	847	39.07	5301	219
†Florham Carmita 555908	G	295	Mar	561	31.71	6269	317
Florham Sylvia 509179	F	248	Mar	643	27.66	6014	263
*†Ginger of Red Osier 569431	D	92	Mar	1050	47.36	3494	145
†Glory of Red Osier 531382	C	204	Mar	975	50.23	7359	348
Ladderlook Lady Nereid 2d 515388	F	133	Mar	1047	50.40	4656	211
†Paynehurst Lass 531445	G	163	Mar	850	43.36	4699	212

Wigglesworth, Edward, Meredith Farm, Topsfield, Mass. ARHT

*†Alfalfa Farm Starlight 471656	C	60	Mar	1146	70.40	2276	142
s. Mussolini 199242 A. R.			D. Chestnutwold Fanny 305928				
*Meredith Bubbles 505990	B	349	Mar	931	58.14	12922	738
Meredith Cleo 611151	G	145	Mar	1061	52.01	5004	235
Meredith Confident 589009	G	355	Mar	303	16.24	8806	439
*Meredith Dolly 500600	E	89	Mar	1368	68.57	4223	224
Meredith Echo 510850	G	296	Mar	1091	61.88	11077	573
*Meredith Marietta 505991	A	94	Mar	1325	60.32	4285	197
Meredith Poppy 611152	G	127	Mar	1078	55.73	4495	218
*Meredith Sappho 455887	A	100	Mar	1322	63.89	4554	205

Meredith Sheba 583135	G	365	Mar	446	26.43	10321	536
*Meredith Tilly 519700	B	207	Mar	1251	61.31	9735	459

Wilkie, John, Forge Hill Farm, New Windsor, N. Y. ARHT

Foremost Orma 538130	G	158	Mar	679	35.67	3330	165
Forge Hill Kathleen Marie 540364	G	213	Mar	583	31.19	3884	193
Forge Hill Moloise 540362	G	292	Mar	648	43.56	6787	381
Forge Hill Pollyann 540369	G	88	Mar	870	37.78	2546	114
*Forge Hill Royal May Rose 463727	A	68	Mar	1218	57.99	2602	122
Forge Hill Valina 540363	G	194	Mar	693	35.86	4062	212
Forge Hill Valor's Lindy 540359	G	267	Mar	693	31.54	6498	292
Forge Hill Valphyllis 540361	G	190	Mar	831	39.82	4834	235
Forge Hill Valrette 540360	G	308	Mar	589	32.53	6627	325
Inlet Valley Pauline 549625	G	152	Mar	487	30.39	2400	136
Julia of Banksburn 526743	F	181	Mar	678	37.60	3892	212
Miss Fairfax of Interlaken Farm 583623	G	169	Mar	823	34.27	4363	188
Segred of Banksburn 564242	G	115	Mar	1303	52.40	4698	196

Williams, F. L., Law-Will Farm, Hope, R. I.

Law-Will Carolyn's Cosmos 596879	G	216	Mar	877	44.56	6931	321
Law-Will Gloria's Gardenia 603668	F	147	Mar	968	49.29	5357	251
Law-Will Marose 603670	G	172	Mar	789	40.00	5179	236
Law-Will Rose's Robinia 603671	G	133	Mar	989	42.94	4446	190
*Law-Will's Carol's Columbine 530568	C	113	Mar	1133	54.39	4517	196
Law-Will's Pocahontas 584793	F	316	Mar	738	41.81	8995	457
*Law-Will's Rita's Rose 525138	B	106	Mar	1066	61.64	4024	230

Williams, H. F., Est., "Lyme Guernseys," Monroeville, Ohio. ARHT

†Anne of Lyme 540734	G	87	Mar	1191	56.24	3315	149
†Bess of Lyme 530745	F	118	Mar	728	33.59	3267	147
*†Beth of Lyme 496497	E	102	Mar	1122	46.59	4295	179
†Center State Upland Marcia 518323	G	305	Mar	229	12.39	8508	394
†Duke's Nell of Lyme 540733	G	110	Mar	965	43.47	3731	159
†Louise May of Lyme 540735	G	57	Mar	1084	55.31	2012	100
s. Anne's Duke of Olentangy 202248 A. R.				D. Lady Yeksa May 356661			
†Lucy May of Lyme 508401	F	244	Mar	752	47.13	6192	344
*†Maud of Lyme 419276	A	204	Mar	721	35.08	6149	265
†Nellie of Lyme 496496	E	122	Mar	910	45.51	3863	169

Williamson, F. B., Jr., Windybrook Farm, New Hope, Pa. ARHT

†Beechwood Brassia 486539	D	120	Mar	985	50.08	3980	197
Beechwood Spirea 424583	A	107	Mar	803	43.72	3047	151
*Bolton's Princess Lily 325784	A	82	Mar	1425	68.86	3886	180
Cecile of Anglemere 555060	E	44	Mar	840	41.96	1165	57
*Crum Creek's Dahlia 389012	A	88	Mar	1211	62.51	3581	188
*Evergreen Racynthia 392518	A	18	Mar	738	28.22		
s. Flying Hill Cyrus 165884				D. Ray Glenwood of Evergreen 313310			
Louise's Snowdrop 506550	E	75	Mar	913	49.22	2241	118
†Windy 526265	F	115	Mar	776	37.03	3283	153

Winter, Albert, Mahwin Farms, Mahwah, N. J.

Bellaire's Normadge 326748	A	187	Mar	1345	68.73	9482	444
Bellevernon Patrician Julia 358890	A	292	Mar	999	63.95	10580	599
Brookside Cheerful 420452	A	248	Mar	1133	48.64	9729	396
*Cathrine of Gwynllan Farm 421265	A	305	Mar	884	50.74	10970	562
Cherub's Hopeful 369200	A	148	Mar	1290	77.28	6877	381
Helena of Rose Lane 460518	C	87	Feb	23	1.19	3372	165
Larkspur of Mahwin Farms 478851	D	136	Mar	1389	60.86	6925	295
*Moonlight of Kenilwood 376756	A	234	Mar	1177	69.91	11019	553
Myrtle of Mahwin Farms 478856	E	322	Mar	1205	62.71	11812	563
*Northshire Susan 417394	A	362	Mar	1039	53.85	16464	760
Santa Jess of Mahwin Farms 535105	G	116	Mar	1073	57.54	4263	212
*Virginia Louise of Pebble Hill 411720	A	111	Mar	1618	77.51	6442	290

Wise, H. A., The Versailles Guernsey Farm, Versailles, Ohio. ARHT

*†Betty Rose of Versailles 504351	F	257	Mar	660	39.34	7191	390
*†Connie Darlean of Versailles 478946	E	305	Mar	113	7.82	7965	475
*†Edna Lee of Versailles 572659	E	118	Mar	1014	56.71	4427	224
†Edna Maxine of Versailles 619744	G	48	Mar	1409	55.95	2056	81
s. Raemelton Sunny Dictator 217398 A. R.				D. Edna Ruth of Versailles 382792			
†Golden Glow of Versailles 592426	G	305	Mar	62	3.84	7245	380
*†Mary Evelyn of Versailles 572660	E	100	Mar	1172	59.19	4305	223
*Queen Ann of Versailles 459176	C	147	Mar	1168	59.60	6407	329

Witz, M. L., Kenmoor Farm, New Lisbon, Wis. ARHT

Kemnoor Foremost Melody 551526	F	219	Mar	603	29.57	5031	238
Kenmoor Sally Ann 551524	E	252	Mar	658	37.71	10616	531
Kenmoor Yeksa Narcissus 408724	A	152	Mar	888	43.91	4980	242
Kenmoor Yeksa Pansy 510327	E	72	Mar	895	36.37	2220	97

Witz, M. L. & Margaret E., Kenmoor Farm, New Lisbon, Wis. ARHT

Tianna's La Noce Edna 2d 556082	G	234	Mar	731	39.29	6174	329

Woods, Mort, Primrose Farm, Ardmore, Okla. ARHT

Dot Francis of Riverview 405490	A	115	Mar	1153	50.07	5193	219
Isabella of Primrose 271606	A	68	Mar	1190	53.71	2443	109
s. Cooper's Ranger 130482 A. R.				D. Darling of Primrose 162926			
*Nixie of Primrose 432850	A	365	Mar	869	47.03	13004	661
Quixotic of Primrose 485874	D	172	Mar	740	43.60	4891	276
Ramona of Primrose 507455	G	365	Mar	71	4.62	8789	467
Sapphire of Primrose 542268	G	234	Mar	859	36.68	7003	310
Snow Flake of Primrose 542270	G	164	Mar	894	45.00	4924	226
Sousanna of Primrose 539199	G	299	Mar	734	41.12	8202	390
Star-Dust of Primrose 542272	G	190	Mar	944	45.33	5792	266
Sylvia of Primrose 528060	G	299	Mar	897	42.55	9472	430
Symphony of Primrose 523517	F	64	Mar	1182	44.00	2376	91
s. Kirby's King of Primrose 205232				D. Nixie of Primrose 432850			
Treasure of Primrose 553920	G	99	Mar	1131	41.64	3306	118

Yakimoff, Nathan, Pine Hill Farm, Katonah, N. Y. ARHT

†Agnes Princess Anne 517007	F	235	Mar	830	49.06	6823	348
†Golden Glow Pride of Pine Hill 517009	F	219	Mar	929	48.35	7044	341
†Hazel B. 473800	E	305	Mar	580	30.21	9350	424
Hope of Stillwater 534237	G	365	Mar	387	22.95	13560	682
†Jolly Lass of Stillwater 534235	F	189	Mar	921	48.93	6032	299
Leading Lady of Pine Hill 517008	F	193	Mar	830	46.90	5661	280
†Stillwater Faith 541535	G	170	Mar	796	39.81	4611	226

Young, Guy F., Parkholm Guernsey Farm, Marshall, Minn. ARHT

†Parkholm Bernadette 554511	E	213	Mar	718	39.25	5826	300
†Parkholm Caroline 502719	E	302	Mar	463	33.81	7567	392
Parkholm Lura 485541	F	365	Jan	394	24.56	8140	430

Ziegler, Howard J., Fireside Farms, Clyde, Ohio. ARHT

†Ben's Fashion Linda 506498	E	183	Mar	739	47.57	4720	270
Count's Flavius's Caddie 536629	F	115	Mar	1225	49.39	4811	187
Elizabeth of Homan Farm 500619	D	30	Mar	1213	65.15		
s. Paul Alresford 210260				D. Pioneer's Rose of Homan Farm 416328			
†General's Flavius's Correne 531547	C	218	Mar	1038	45.88	8502	402
†Lady Lyda Manners 545363	E	210	Mar	972	48.61	6529	315
†Sunny Prince's Beauty 598368	G	104	Mar	1002	48.30	3580	172

Ziesing, August, Thorn Hill Farm, Deerfield, Ill.

Dottie of Thorn Hill 522953	G	315	Mar	853	44.57	9938	462
Ethel of Thorn Hill 512927	F	167	Mar	743	43.12	5236	287
Miss Lena of Thorn Hill 512922	F	183	Mar	924	50.12	6558	306
Sedgley Ambition's Rose 591479	G	259	Mar	865	45.86	8107	412
Sedgley Ambition's Rosemary 591481	G	82	Mar	756	34.02	2208	104
s. Bournedale La Noce's Ambition 204515 A. R.				D. Sedgley L. Rosemary 414537			
Sedgley Majesty's Dipper 593273	G	81	Mar	817	45.95	2249	120
s. Bournedale Coronet-Majesty 212791 A. R.				D. Sedgley Star Dipper 253283			
Sedgley Majesty's Dolly 591480	G	102	Mar	903	46.97	3222	163
Sedgley Majesty's Erma 591478	F	238	Mar	726	47.89	6331	374
Sieggert of Thorn Hill 512928	G	232	Mar	791	41.73	6613	333

New Advanced Register Sires

	Daughters	Lbs. Milk	Lbs. B. Fat	T.M.	Class
Blossom's Sailor Boy 206803, A. R. Sire, Aiyukpa K. Sailor Lad 141899, A. R. Dam, Imp. Blossom Blue Belle of Mara Alva 74135, A. R. Born Jan. 24, 1931. Owner, S. N. Root, Landisville, Pa.	Woodside M. Fannie's Gem's Queen 507856, H. I. 5210	10079.8	468.9	1095	GHI
	Woodside Janella 3d's Janie 516901, A. R. 42097	10739.9	535.7	1090	GG
	Glenchester Fannie 2d's Ultra 552063, A. R. 45750	10164.3	556.7	1095	F
	Woodside Fanton 4th 555145, A. R. 46611	7365.8	452.2	1095	FF
	Woodside Fannie 5th 536816, A. R. 49537	11659.0	566.0	1095	C
Boulder Bridge Fireman 220989, A. R. Sire, Boulder Bridge Premier 189172, A. R. Dam, Dunwalke Afterglow 268300, A. R. Born May 7, 1934. Owner, E. H. Kestner, Ashland, Ohio.	Lois of Sugar Grove 586713, H. I. 8032	8193.8	398.8	703	FHI
	Lorene of Sugar Grove 574203, H. I. 8033	8217.5	379.8	717	GHI
	Golden Sunshine Beverly 579092, H. I. 8113	6225.8	293.5	672	GHI
	Carolyn's Patsy of Sugar Grove 576564, H. I. 8116	5946.6	265.4	648	GHI
	Rene of Sugar Grove 606319, H. I. 8117	6581.2	278.0	584	GHI
Fircrest Marvel 201980, A. R. Sire, Evaline's Captivator of Grangeville 148660. Dam, Fircrest Princess	Chuckanut Dew Drop 424087, A. R. 41072	6621.2	365.1	610	GGG
	Darigold Opal 454788, A. R. 43376	8512.7	502.0	730	FF
	Chuckanut Colleen 475230, A. R. 45031	7287.1	434.6	610	GGG

Beauty 295243, A. R. Born Dec. 25, 1931. Owner, Fircrest Farms, Inc., Bellingham, Wash.	Chuckanut La Vier 460060, A. R. 45542	7957.6	473.0	610	FFF
	Panola Marvel 449437, A. R. 49592	7189.2	339.7	544	CCC
Illustrator's Peer 166528, A. R. Sire, Lone Pine Illustrator 59189, A. R. Dam, Imp. Florence of Bas Sejour 140246, A. R. Born June 6, 1928. Owner, William H. Gould and J. S. Agnew, Burkeville, Va.	Inverness Kroset 374976, A. R. 37272	11217.0	494.6	1095	E
	Haytokah Bee 365761, A. R. 38823	8200.8	445.9	1095	D
	Temple Place Fannie 375763, A. R. 40364	10861.8	552.8	1095	CC
	Glendale Martha 356545, H. I. 7849	9540.5	430.6	1095	AHI
	Glendale Ruth 419724, A. R. 49536	8881.5	416.6	899	A
Jubilant Ambition 180124, A. R. Sire, Green Meadow Ambition 146344, A. R. Dam, Green Meadow Jubilance 221520, A. R. Born March 29, 1930. Owner, William S. Annin, Richmond, Mass.	Richmont Jubilant Adelle 366872, H. I. 6246	8218.2	437.0	610	AHI
	Richmont Prudence 436276, H. I. 6247	5987.0	329.4	730	FHI
	Richmont Ambrosia 413066, H. I. 7441	6809.5	385.6	643	CHI
	Richmont Anna 387748, H. I. 7491	6662.5	381.2	556	AHI
	Richmont Penelope 407171, H. I. 8072	8313.9	462.3	730	AHI
Maherwood Santa Claus 201063, A.R. Sire, Ward Acres Jupiter 151542, A. R. Dam, Alice Betty of the Lake 180954, A. R. Born Dec. 25, 1931. Owner, Guy F. Young, Marshall, Minn.	Nakota Santa Ana 487370, A. R. 40094	7812.0	423.5	730	F
	Parkholm Elinor 463042, A. R. 47990	8482.1	370.1	610	EEE
	Parkholm Lucy 463043, A. R. 47991	7651.9	441.6	610	EEE
	Parkholm Itchen May 421309, A. R. 49340	9096.0	437.1	610	CCC
	Parkholm Santa Clarabelle 584560, A. R. 49532	6839.1	330.3	610	GGG
	Parkholm Lura 485541, A. R. 49653	8140.3	430.2	730	FF

Herd Improvement Records

Approved Records H. I. 8072 to H. I. 8164 with Reentries

(Grade records and records that did not qualify are also listed)

Owner	H.I.	Name and Number	Class	Req. of B. Fat	Days in Milk	Total Number Milkings	Lbs. Milk	% of B. Fat	Lbs. B. Fat
Allen, G. Herbert, Allen Farm, Salt Point, New York.	R4026	Count's Tiddledy Winks 417026	BHI	343.0	316	632	6372.5	5.54	352.3
Annin, William S., Sabine Farm, Richmond, Massachusetts.	8072	Richmont Penelope 407171	AHI	360.0	365	730	8313.9	5.56	462.8
		Richmont Princess Ida 356549	AHI	360.0	260	516	4585.1	4.53	207.5
Atchison, William J., Percy & Margaret, Mt. Pleasant-View Farm, Gaylordsville, Connecticut.	8073	Bonnie Madge of Cobble Croft 462109	DHI	311.9	291	582	7165.2	4.43	317.1
Barber, Clarence G., Middleburgh, New York.	8074	Barber's Hiawatha 521140	GHI	255.1	324	641	6811.8	4.97	338.8
Barth, C. F., Mil-Bar Farm, Grand Blanc, Michigan.	8075	Brookwood Jessie 438629	DHI	311.5	365	730	9925.4	4.32	428.9
	R6674	Corium Slogan's Roxanne 469524	EHI	297.6	298	596	6790.3	5.01	340.0
Berendsen, Bernard, Phlox, Wisconsin.	8076	Rose of Berendsendale 574772	GHI	252.3	365	730	6890.5	4.86	335.1
Bird, Anna C., Endean Farm, East Walpole, Massachusetts.		Endean's Mistake 378049	AHI	360.0	317	634	7473.2	4.54	339.1
Bird, Charles S., Endean Farm, East Walpole, Massachusetts.	R5482	Endean's Malvino 434972	CHI	330.0	358	716	7579.3	5.14	389.4
Blakney, Janet Pierce, Purity Farms, North Lake, Wisconsin.	R2849	Purity Hopeful 458840	AHI	360.0	319	624	8729.0	4.55	397.3
Boomer, Harvey A., Boomerang Farm, Little Falls, Minnesota.	8077	Boomerang's Bertha 516855	GHI	261.2	365	730	5706.0	5.03	286.8
		Lauren's Dora of Meyer Farm 297429	AHI	360.0	365	730	6584.8	5.18	341.0
		Monarch's May of Meyer Farm 338088	AHI	360.0	365	730	6391.3	4.88	311.9
		Rosedale Earline 343422	AHI	360.0	350	700	4207.5	5.00	210.5
Bradford, Fred & R. D., Bradford's Dairy Farm, Alma, Michigan.	R6413	Bradford's Neva 506668	BHI	343.4	334	656	9812.5	4.80	471.3
Bricker, Ethel M., Mrs., Eth-Mead Guernsey Farms, Northville, Michigan.	8078	Eth-Mead Nobleman's Princess 500450	GHI	258.4	308	660	8048.1	5.26	423.0
	8079	Meadow-Gold Bonnie Girl 361049	AHI	360.0	290	635	10485.2	4.63	485.8
	8080	Meadow-Gold Charm 337230	AHI	360.0	303	601	8808.6	4.65	409.3
Brody, C. A., Three Rivers, Michigan.		Queen of Sunset Ridge 276285	AHI	360.0	335	670	7246.9	4.72	342.3
Brown, Loren J., Woodside Farm, Algona, Iowa.	8081	Flo's Blond Baby 459313	FHI	285.5	261	783	11054.9	3.83	422.9
	8082	Gardener's Kitty of Woodside 384960	AHI	360.0	307	921	12168.3	4.47	544.2
	8083	Majesty's Golden Fairy 459312	DHI	306.1	296	888	8171.7	4.86	396.9
	8084	Verna of Woodside 495420	EHI	299.2	332	996	8548.9	4.79	409.6
Clark, Glenn, Hickory Grove Guernsey Farm, Eau Claire, Michigan.	8085	Buttersta of Hickory Grove 522885	GHI	250.5	365	730	9989.7	4.54	453.7
Comstock, George Carlton, Jr., Carlton Farms, Montrose, Pennsylvania.	8086	Carlton's Annette 454438	DHI	309.8	365	730	6946.9	5.30	368.3
	8087	Carlton's Minerva 319268	AHI	360.0	347	694	9687.6	4.94	478.5
Cowham, C. F., Cowham Farm, Jackson, Michigan.	8088	Cowham Farm Snowdrop 379616	AHI	360.0	334	1002	11121.9	4.29	477.6
Davis, John W., Springlawn Farm, Downingtown, Pennsylvania.	8089	Elisha's Flash of Springlawn 482043	FHI	271.6	365	730	7729.7	4.96	383.2
Deem, Charles M., Burlington, Iowa.		King's Jerda of The Elms 503947	CHI	327.2	211	422	4034.1	5.05	203.7
Deming, H. P., Elm Tree Farm, Winsted, Connecticut.		Elm Tree Julia 386170	AHI	360.0	314	612	7506.0	4.51	338.7
	8090	Elm Tree Onietta 504439	GHI	266.3	344	681	8202.7	4.51	369.9
Dreibelbis, W. H. & Sons, Dreibelbis Farm, Shoemakersville, Pennsylvania.	R6689	Dreibelbis' Famous Lora 411763	AHI	360.0	365	730	9828.5	4.95	486.5
	8091	Dreibelbis' Noble Brilliant 496414	GHI	263.6	351	702	9783.6	4.35	425.5
	8092	Dreibelbis' Noble Melba 496413	GHI	263.9	325	650	7789.6	5.02	390.7
	R6691	Fawndaway Proud Kerty 332029	AHI	360.0	365	730	10214.0	5.62	574.1
Dunbar, Frank A., Dunlea Farm, Lenox, Massachusetts.	R4423	Queen of Dunlea 405095	AHI	360.0	331	654	10962.8	5.09	557.9
Edwards, Ogden M., Jr., Walnut Hall Farm, Donerail, Kentucky.	8093	Forest Sunshine 585293	GHI	256.6	300	600	7206.6	4.71	339.6
	R7011	King's Saucy Susan 550738	EHI	295.1	296	592	9041.9	5.15	465.7
	R7012	Marie of Walnut Hall 553833	DHI	312.6	280	560	7872.5	5.31	418.2
	R5548	Walnut's Susan 422476	AHI	360.0	365	730	12306.5	5.19	638.8
Elam, C. N., Graceland Farm, Clayville, Virginia.	8094	Clover Hill Princess Primrose 369861	AHI	360.0	365	1095	11712.1	5.13	601.3
	8095	Franklin's Queen Bess 476670	FHI	272.2	360	1080	7353.4	4.95	363.7
	8096	Graceland Frances 569739	FHI	286.2	365	1095	10224.4	4.79	490.1
	8097	Graceland Susie Que 564151	FHI	276.6	365	1095	11747.4	4.54	533.1
	8098	Haytokah Anne 263350	AHI	360.0	365	1095	10099.3	4.73	477.7
	8099	Hazel's Maxim's Nannette 402584	AHI	360.0	348	1044	10613.3	4.80	509.7
Elam, James R., Graceland Farm, Clayville, Virginia.	8100	Mary Jane of Salem 564726	FHI	285.7	365	1095	8408.1	5.33	448.1
Farr, Arthur E., Rose Lawn Farm, Convoy, Ohio.	8101	Betsy Ann of Rose Lawn Farm 339980	AHI	360.0	312	624	8712.2	4.93	429.2

Finstrom, Harry, Cadillac, Michigan.	8102	Dolly's Lily of Lake View 487466	EHI	302.4	361	713	11746.4	4.53	531.8
Fleming, M. C., Wandamere Farms, Troutdale, Oregon.	8103	Beatrice's Farina of Highland 524842	AHI	360.0	365	1095	11660.3	5.16	602.0
Gallagher, William Henry, Glackmore Farm, Rochester, Michigan.	R6794	Glackmore Blossom 484659	FHI	284.6	302	604	7686.0	5.08	390.3
	8104	Glackmore Superb 487723	FHI	270.9	303	606	6855.4	4.97	340.6
Greey, Elmer B., Princeton, New Jersey.	8105	Springfield Eufala 304281	AHI	360.0	365	730	10027.7	3.99	400.4
Harrison, Ford H., Harrison Homestead, Oneonta, New York.		Sequel's Daisy of Homestead 471222	EHI	298.4	274	543	5793.8	4.57	264.9
Heller, Daniel H., Feura Bush, New York.	R6703	Feura Itchen Queen 362011	AHI	360.0	355	698	8277.8	4.64	384.0
	8106	Feura Ultra Jessica 362012	AHI	360.0	365	730	11402.2	6.11	696.5
	8107	Nedda's Brookside Lassie 379964	AHI	360.0	365	730	9870.6	4.98	491.7
Hescock, Robert E., Meadow Lake Farm, North Stonington, Connecticut.	8108	Jason's Helen 577665	GHI	259.6	365	1095	9423.4	4.01	378.0
	8109	Jason's Princess 577664	FHI	275.2	365	1054	9901.6	4.59	454.3
Hillcrest Dairy, Incorporated, Auburn, Massachusetts.	8110	Birchfield Rosevail 505561	GHI	258.2	331	661	6992.9	4.61	322.4
	R4496	Cragscut Bona Dea 431156	CHI	339.7	302	602	8067.3	4.89	394.1
	R6276	Cragscut Clare 455065	EHI	299.3	333	665	6003.4	5.14	308.5
	8111	Cragscut Desire 510869	GHI	258.0	339	677	6372.1	4.41	281.0
		Fair Field's Beth 313046	AHI	360.0	305	606	7215.9	4.98	359.0
Hinkle, Ethel May, Springfield, Ohio.	8112	Hermitcroft Clara 2d 567323	GHI	250.5	353	706	6411.7	5.18	332.3
Kaylor, W. L., Mrs., Ashland, Ohio.	8113	Golden Sunshine Beverly 579092	GHI	255.5	338	672	6225.8	4.71	293.5
	8114	Golden Sunshine Lela 539836	CHI	324.7	325	646	8723.6	5.43	473.6
Kendall, Henry P., Moose Hill Farm, Sharon, Massachusetts.	**7957	Moose Hill Christabell 548824	EHI	300.0	316	621	8034.0	4.12	331.3
	8115	Moose Hill Dutchess 486872	GHI	268.1	354	708	8064.6	4.85	391.2
Kestner, E. H., Sugar Grove Farm, Ashland, Ohio.	8116	Carolyn's Patsy of Sugar Grove 576564	GHI	256.4	325	648	5946.6	4.46	265.4
	8117	Rene of Sugar Grove 606319	GHI	257.4	294	584	6581.2	4.22	278.0
Kirklin, Dale, Walnut Manor Farm, Kalamazoo, Michigan.		Maid's Kay of Walnut Manor 581486	GHI	261.2	300	600	5274.1	4.38	230.8
		Walnut Manor Hilda 460880	AHI	360.0	276	552	4704.4	5.12	240.8
	R6623	Walnut Manor Janet 543084	EHI	289.5	356	712	9662.2	4.42	426.7
		Walnut Manor Katherine 586049	GHI	262.7	245	490	4792.6	5.12	245.6
Klick, Martin, Massillon, Ohio.	8118	Dutch of Steinalfa 489004	AHI	360.0	365	730	9881.2	5.01	494.8
Liebers, Lawrence, "Skyline," Lincoln, Nebraska.	R3074	Skyline Regent's Florabell 366951	AHI	360.0	365	847	10136.3	4.78	484.2
Liebers, O. H. & Sons, "Skyline," Lincoln, Nebraska.	8119	Daffydill's Princess Elda 434887	CHI	333.8	365	730	11147.6	4.79	534.0
	8120	Foremost Masterpiece's Dora 445171	DHI	308.1	356	951	14518.8	5.13	745.3
Low, G. W., Millcreek Farm, Marysville, Ohio.	8121	Millcreek's Jean 467270	FHI	285.0	306	612	8666.5	4.96	429.9
Marsh, Clarence J., Marsh Farms, Canandaigua, New York.	R6134	Barber's Diana 468581	EHI	297.6	365	730	8864.6	5.95	527.1
	8122	Douglaston Augusta Saxe 336284	AHI	360.0	338	676	9209.2	4.73	435.7
		May Alma's Daisy 474257	EHI	296.0	303	606	5573.3	4.73	263.4
Matthews, Marianna, Mrs., Glendale, Ohio.	8123	Franchester Reckless 469503	EHI	303.1	298	894	6853.3	5.42	371.3
	8124	Raemelton Golden Bess 370589	AHI	360.0	297	891	8019.4	4.89	391.8
McConnell, C. M., Five Points Farm, West Salem, Ohio.	8125	Five Points Arbadella 503393	FHI	270.9	365	730	7968.5	5.40	430.1
	8126	Five Points Leota 243632	AHI	360.0	365	730	9201.3	5.40	497.3
	R4369	Five Points Loretta 475147	BHI	359.3	365	730	9178.1	4.80	440.5
	8127	Five Points Lucinda 503396	GHI	257.0	365	730	6464.8	5.20	336.2
McVaugh, Frank, Hockessin, Delaware.	8128	Sylvia of Gwenlyn 481967	FHI	273.8	365	730	6532.9	4.95	323.6
McVaugh & Lenderman, Hockessin, Delaware.	8129	May King Donald's Hulda 561551	GHI	255.7	365	730	6864.4	4.89	336.0
Meyer Brothers, Olympia, Washington.	R6873	Leila of Delphi Dell 544326	EHI	296.8	310	620	5993.1	5.72	342.8
Michigan State College, Kellogg Farm, Augusta, Michigan.	8130	Kellogg Bathsheba's Hilda 576844	GHI	268.2	347	694	5677.1	4.74	269.2
Michigan State College, Lake City, Michigan.	8131	Michigan Butterfat Maggie 488061	GHI	259.7	344	688	6042.2	5.20	314.0
Miller, Joseph Walter, Springfield Farm, Princeton, New Jersey.	R3511	Springfield Endokia 400651	BHI	359.3	299	724	8543.3	4.44	379.6
Mistr, A. & Sons, Midview Farm, Richmond, Virginia.	8132	Midview's Coralie 496107	FHI	274.2	365	730	9063.5	4.68	424.0
	8133	Midview's Dorothy 505080	GHI	263.0	365	730	6943.6	4.79	332.4
	R4706	Midview's Irene 493988	CHI	340.5	365	730	8739.6	5.35	467.8
	8134	Midview's Violet 485041	FHI	273.3	365	730	8382.8	5.42	454.4
Morrison, E. A. & Messer, Vernon, Waterloo, Iowa.	8135	Old Farmstead Rose 473586	EHI	303.3	310	620	6595.6	5.52	364.4
Mudgett, Vernon D., Deershorn Farm, Sterling Junction, Massachusetts.	R3266	Deershorn Idol 465252	AHI	360.0	323	646	11925.9	4.35	518.4
	R6630	Deershorn Majesty's Glory 457442	EHI	301.4	365	730	10315.0	6.14	633.3
	R6879	Deershorn Silver Gem 548488	EHI	299.1	315	630	8647.3	4.91	424.9
	8136	Deershorn Standard Contentment 585034	GHI	258.1	365	730	9416.0	5.14	484.4
Nebraska, University of, Lincoln, Nebraska.		Sequel Nanny of U. Neb. 502778	GHI	256.6	240	720	4706.8	5.02	236.1
New Jersey Agricultural Experiment Station, Sussex, New Jersey.	R5218	N. J. E. S. Stars Ava Cherry 396231	AHI	360.0	365	730	8891.3	5.58	496.1
Nye Brothers, Saint Joseph, Michigan.	8137	Roxy of Pomona 489881	FHI	270.7	315	630	8789.2	4.40	386.6
Ohio State University, Columbus, Ohio.	R861	Ohio Flossie Brakeman 249071	AHI	360.0	282	608	11256.1	4.42	497.6
	R3517	Ohio Golden Flossie 387461	AHI	360.0	323	661	10398.3	4.90	509.8
	R4317	Ohio Golden Leta 409583	BHI	351.3	365	886	11751.5	4.54	534.1
Oots, Howard, Fayette Farm, Lexington, Kentucky.	8138	King Challenger's Dulcie 519526	GHI	257.2	365	730	9380.0	4.80	449.9
Oven, Helen C., Jerry Oven Guernsey Farm, Enid, Oklahoma.	8139	Cooper's Augusta's Margie 398636	AHI	360.0	286	709	9592.6	4.61	441.8
	R6639	Oven's Constant Divination 460788	EHI	303.1	274	548	7002.6	4.88	342.0
	R6504	Oven's Secret Debutante 460787	EHI	301.2	277	554	6583.4	5.36	352.6
	8140	Valentine Golden Rose 278918	AHI	360.0	313	776	11661.8	5.07	591.6
	8141	Vanity of Cedar Row 512629	GHI	253.8	365	730	7824.0	5.33	417.4
Pevely Dairy Company, Pevely Farm, Crescent, Missouri.		Bankable Nancy 284304	AHI	360.0	365	730	7345.1	4.73	347.3
		Lucky Girl of Alvadean 2d 368075	AHI	360.0	307	614	7365.7	4.35	320.1
Reed, Theo. P. & Son, Meadow Lane Guernsey Farm, Pennington, New Jersey.	R3216	Meadowlane Esther 442965	AHI	360.0	319	638	9323.5	3.87	360.5
		Pleasant View Caroline 380728	AHI	360.0	348	696	7456.9	4.56	340.4
	8142	Pleasant View Daisy 401060	AHI	360.0	351	702	8525.2	5.24	446.7
	R2987	Sunnyside's Donis 246074	AHI	360.0	346	692	8315.7	5.14	427.3
Richards, J. Burton, Elburja Farms, Berrien Center, Michigan.	8143	Mary's May of Hickory Grove 482637	FHI	276.4	331	662	6826.0	5.21	355.9
Risser, Fred S., Whitebreast Farm, Chariton, Iowa.	R4973	Glencliff Noble May Flower 460422	BHI	344.4	365	730	11240.2	4.61	518.4
Schiff, John M., Northwood Farms, Oyster Bay, Long Island, New York.		Northwood's Delight 466097	DHI	314.5	263	526	6738.5	4.58	308.4
Siebenthal, Emil J., Siebway Farm, Wolcott, Indiana.	8144	Artlo Dicta Betsy Glenora 485970	FHI	276.0	312	615	7018.5	4.97	349.0
	8145	Siebway Mary's Jewel 542596	GHI	264.1	365	730	8283.1	4.50	373.0
Skinner, Miles W., Berrien Center, Michigan.	8146	Ultra Ann of Walnut Lane 582583	GHI	252.9	336	667	8149.0	5.25	427.6
Sorensen, Morris, Midvalley Farm, Ellensburg, Washington.	8147	Dimple of Midvalley 512824	GHI	250.5	365	730	5227.8	5.06	264.7
		Fansey Dimple of Midvalley 508564	GHI	252.4	314	628	5145.9	4.72	242.9
	8148	Lilac Bloom of Midvalley 508565	GHI	250.5	363	726	6443.2	4.65	299.9
		Ma of Midvalley 344562	AHI	360.0	287	574	7672.1	4.25	326.4
	8149	Sheik's Rose of Midvalley 419298	CHI	336.3	313	626	7830.1	4.64	363.6
Speidel, Joe, Jobetty Farm, Elm Grove, West Virginia.	8150	Jobetty's Acadia 507171	GHI	254.3	331	656	7624.7	4.52	345.0
		Jobetty's Actress 300507	AHI	360.0	351	692	5720.8	5.11	292.5
	R6780	Jobetty's Betsyanne 385513	AHI	360.0	307	614	8327.3	4.70	391.6
	8151	Jobetty's Columbine 361912	AHI	360.0	365	730	8956.4	4.24	380.0
	8152	Jobetty's Juliette 507174	GHI	257.5	316	632	7287.5	4.82	350.9
		Jobetty's Maranda 324341	AHI	360.0	334	664	4952.6	5.48	271.6
	R6522	Jobetty's Pansy 396654	BHI	347.6	358	711	8989.4	5.02	451.0
	8153	Jobetty's Patty 476257	GHI	264.4	304	604	5922.5	4.84	286.7
	8154	Jobetty's Sue 507170	GHI	254.7	324	635	8872.1	4.91	436.0
Steiner, Carl, Canton, Ohio.	8155	Daisy Ann of Steinalfa 573914	GHI	256.1	365	730	8037.3	4.82	387.1
Stewart, John H., Badoja Farm, Dalton, Ohio.	8156	Franchester Imo 455397	DHI	312.3	308	654	7039.5	4.51	317.7
Thompson, Karl, Fawn Star Farm, Norwich, New York.	R1850	Duke's Mistress 382268	AHI	360.0	339	673	10224.8	5.22	533.3
Thurlow, Osbern, Freeland, Michigan.	8157	Bradford's Pet 576385	GHI	260.6	324	643	7163.4	4.64	332.5
Tuller, Oliver D., West Simsbury, Connecticut.	8158	Bates' Eleanor 351490	AHI	360.0	365	730	9674.3	4.66	451.2
Wallace, John, Kilalla Farm, Germantown, Tennessee.	R6345	Peggy's Squire's Patricia 481206	DHI	313.8	365	730	8424.3	4.78	403.0
Webb Brothers, Glenview Farm, Hamilton, Ohio.	8159	Dun-Roven Sue 433797	CHI	340.6	263	526	8088.7	4.24	342.7
		Eleanor C.'s Betsy 366844	AHI	360.0	283	566	8166.9	4.21	343.8
	8160	Modesty's Surmise 519118	EHI	296.8	309	618	6392.0	4.83	308.5
		Roam Over's Romilda 295440	AHI	360.0	326	652	6909.6	4.95	342.3
		Susie's Margie Dell 414401	AHI	360.0	263	526	6541.6	4.38	286.4
	8161	Winsome Ann of Glenview 480160	FHI	286.9	254	508	6215.8	5.25	326.1

Weldy, Samuel R., Clearland Farm, Elkhart, Indiana.	R6735	Prospect's Clara of Clearland 285732	AHI	360.0	323	639	7297.5	5.27	384.5
Whitney, G. V., Mrs., Whitney Farm, Old Westbury, Long Island, New York.	8162	Caumsett Golden Moonlight 415915	AHI	360.0	356	712	10068.0	4.91	494.1
	8163	Foremost Norena 507008	GHI	260.9	324	648	7542.7	4.90	369.9
Wilson, Alfred G., Mrs., Meadow Brook Farms, Rochester, Michigan.	R5266	Lenaya of Meadow Brook 446070	CHI	330.4	361	722	9711.9	4.33	421.0
		Meadow Brook Opaline 372288	AHI	360.0	258	516	6712.1	5.32	357.1
Wineman, Henry, Jr., Wineman Farm, Howell, Michigan	8164	Lillie Ann of Wineboden Farm 533940	GHI	250.5	323	646	5639.1	4.71	265.4
Wing, Raymond E., Twinwing Farm, Putnam, Connecticut.		Lanandy Lucille 539840	CHI	327.0	314	628	7374.8	4.07	300.0
	R6841	Lanandy Luetta 326437	AHI	360.0	304	652	8404.2	4.88	409.8

Reentries R

(**The name of this cow was published incorrectly in the May 1 issue of the Guernsey Breeders' Journal as Moon Hill Christabell 548824.)

Approved Advanced Register Records

From May 1, 1940, to May 15, 1940

CLASS A—Five Years and Over

A. R.	Name and Owner	Lbs. Milk	Per Cen Fat	Lbs. Fa	Total No. Milkings	Age Yrs. Mos.	Sire	Dam
R°32303	Coldspring's May Rose 296715 S. C. Price, Saint Johns, Pa.	16922.0	5.29	894.9	1095	9—2	Cosquay's Foremost 128093 A. R.	Imp. Le Vee's May Queen 253829
R°36522	Rockingham Highlight 434784 Daniel G. Tenney, Salem, N. H.	18635.5	4.70	875.7	1095	6—3	Rockingham Prince Hollistar 199981 A. R.	Rockingham Ultra Star 370944
R°37265	Florham Lenore 404056 Ruth V. Twombly, Madison, N. J.	18725.4	4.52	846.6	1095	6—3	Langwater Country Gentleman 141686 A. R.	Florham Heiress 291302
R°¶32358	Escalon Gladys 368788 George W. Emde, Lodi, Calif.	16375.5	5.09	833.7	1095	8—1	Highland Royal Prince 115656 A. R.	Escalon Goldie 164016
°49577	Appin's Gaiety 465459 O. J. Fletcher, McColl, S. C.	14426.5	5.66	816.1	1095	5—11	Winston Farms Glory Boy 86192 A. R.	Appin's Elite 380328
R°41423	Florham Dairymaid 404059 Mr. & Mrs. Ernest Martin, Goshen, Ind.	15007.4	5.34	801.9	1095	5—10	Langwater Country Gentleman 141686 A. R.	Florham Diana 192548
R¶40926	Golden Arrow Mabel 455607 W. F. Schacht, Huntington, Ind.	16980.8	4.42	750.2	1074	6—4	Paul of Cathedral Farms 143802 A. R.	Pearl's Wapakoneta Girl 168961
49594	Bernice of Edgebrook 291248 George R. Little, Winona, Minn.	13753.2	5.42	745.7	1095	9—8	Snowflake's Rex 123578	Bernice of Briarcombe 125801
¶49466	Flossie of Level Plane Farm 440712 Fred Dieckhoff, Saint Charles, Ill.	14652.8	4.98	729.0	1095	5—11	Dot's Herod 168423	Buttercup of Level Plane Farm 438980
49630	Chancelor's Elnora 383395 Frederic Winthrop, Hamilton, Mass.	12146.2	5.88	714.7	1095	6—3	Sheldegren Chancelor 190872 A. R.	Northfield Elnora 2d 294735
R36988	King's Abbie of Cowham Farm 369823 C. F. Cowham, Jackson, Mich.	13642.8	5.22	712.6	1095	6—10	Trixie's White King 79691 A. R.	Abbie's Royalette of the Ridge 215662
R33191	Jeweller's Sarah 311961 J. B. Guess, Jr., Denmark, S. C.	13325.6	5.28	703.5	1095	8—7	Florham Jeweller 100914 A. R.	Kitty Downe of Denmark 165899
R¶34880	Rancho Rapidan's Millicent 407641 D. O. Brant, Canoga Park, Calif.	14232.5	4.86	691.4	1095	7—1	Rancho Rapidan 188983 A. R.	Rancho Whiteface Millicent 351850
R40407	Gayoso Southern Queen 412332 Mr. & Mrs. Ernest Martin, Goshen, Ind.	12213.5	5.65	689.5	1095	5—11	Woodbine's King of Beechwood 82949 A. R.	Gayoso Southern Girl 300320
R¶43426	Duke's Pearl of Broadview 432243 D. O. Brant, Canoga Park, Calif.	13337.5	5.11	680.9	1095	5—2	Sequel's Duke of Broadview 200789	Pearl of Broadview 348135
¶49604	Lady Helen of Chilmark 353388 Est. V. Everit Macy, Ossining, N. Y.	14613.5	4.64	677.6	1067	7—6	Chilmark's Mischief 155766	Imp. Lady Polly of Bouillon 275551
R37272	Inverness Kroset 374976 Riegeldale Farms (The Trion Company), Trion, Ga.	15766.2	4.28	675.5	1095	6—6	Illustrator's Peer 166528	Inverness Hannah 293942
¶49526	Westmont Border Bell 407981 Clarence C. Galbreath, Brandywine Summit, Pa.	12778.2	5.25	671.1	1095	5—3	Broadland Border King 198142 A. R.	Sailor Boy's Belle 361544
R¶41971	Messenger's Beauty's Princess 344072 Riegeldale Farms (The Trion Company), Trion, Ga.	13045.1	5.09	663.9	1095	7—10	Hazelwood's Messenger 160506	Glow's Beauty of Lynchburg 199732
R¶42974	Garnet's Rosemary 493956 Riegeldale Farms (The Trion Company), Trion, Ga.	14973.8	4.41	660.6	1094	5—1	Foremost of Garden Creek 182287	Garnet of Colfax 300382
49597	D'Arcy's Rose of Summit Lawn 468404 John W. Doring, Appleton, Minn.	13085.0	5.01	655.7	1043	5—2	Tianna's Island D'Arcy 184373	Maisie of Summit Lawn 347245
49489	Grangemead Derilla 389525 Roy E. Dillard, Salina, Kans.	13124.5	4.97	652.1	1093	6—5	Dunwalke Governor 170185 A. R.	Grangemead Alice 341023
R36738	Friendship V. C. Manon 391315 Est. A. A. Thompson, Uniontown, Pa.	14767.8	4.35	642.8	1095	5—8	Valor's Climax 146507 A. R.	Mount Hope Manon 170747
¶49468	Homestead's Laurel 334064 J. W. Edelen, Glenarm, Md.	12827.9	4.95	634.8	1095	8—1	Sheik of Laurel Brook 136763	Queen of Homestead 240106
R†37860	Ilene of White Farms 254262 L. B. Wescott, Clinton, N. J.	15097.3	4.17	630.0	610	11—2	Africander Prince of White Farms 114549 A. R.	Tacie of White Farms 2d 172564
R¶40384	Ivakota's Marigold 387326 J. F. Walker, Portsmouth, Va.	14766.9	4.26	629.3	1095	6—1	Grace's King of The Fleurrys 147254 A. R.	Senator's Peerless of Elmwood 186251
49596	Cherub's Royal Secret's Puss 346076 Abraham B. Cox, Cherry Valley, N. Y.	13239.3	4.74	627.1	1094	7—9	Cherub's Royal Secret of Shorewood 93509 A. R.	Glensfoot Puss 171200
¶49493	La Noce Lucille of Meyer Farm 401799 A. H. Meyer, Fargo, N. Dak.	11373.5	5.46	621.5	1095	5—3	Tianna's La Noce Eagle 184788	Monarch's Beauty of Meyer Farm 338089
R¶42992	Pine Ridge Lucy 364592 Chris Skaar, Hayward, Minn.	11961.3	5.18	619.8	730	6—11	Bravo of Cor-Alfa Farm 2d 133094	Pine Ridge Question Mark 297483
R¶34240	Gayoso Sarabell 403532 Riegeldale Farms (The Trion Company), Trion, Ga.	14056.7	4.37	614.4	1095	6—10	Gayoso Patrician 168633 A. R.	Hector's Surprise 267304
R†35601	Royal's Westfield Eva 420971 Stephen W. Sabine, Groton, Mass.	11384.4	5.36	610.2	610	6—10	Royal's Legislator 89309 A. R.	Westfield Eve 265292
R37009	Sequel's Diana of Green Acres 439677 B. L. Stevenson, College Place, Columbia, S. C.	13186.5	4.61	608.0	1095	6—4	Imp. Beda's Golden Sequel 178686 A. R.	Miller's Rose Vista 190615
R37479	Tillybardin Amy's Duchess 389424 Charles J. Mitchell, Waukesha, Wis.	10636.0	5.69	605.2	730	5—10	Guernsey Grove Duke 138470 A. R.	Tillybardin Amy 130582
¶49573	Ethel of Clearview 294975 Owen J. Roberts, Kimberton, Pa.	10965.2	5.51	603.9	912	9—2	Don's Duke of Sunny Crest 125388 A. R.	Fortune's Rose of Clearview 220245
49566	Radisson's Nora 473939 Radisson Farms, Incorporated, Anoka, Minn.	11609.5	5.20	603.8	1095	5—8	Radisson's Sailor 208129	Faithful's Cora of Radisson 367683

R44095	Lady of Myersmead 306343 L. C. Myers, Lapaz, Ind.	12037.1	4.94	594.8	730	9—2	Surprise's Ultra Lad 151448	Lady Bess's Pansy 242792
†49451	Dot of Maxvale 461966 William J. McMonigle, Yelm, Wash.	10391.4	5.68	590.1	610	6—1	Glenloch Emperor 153636 A. R.	Ruby of Maxvale 192699
49579	Locust Lawn Laverna 350279 Leland C. Bingham, Ravenna, Ohio.	11129.2	5.24	583.0	1095	9—10	Edinham's Pauline's Warrior 164847	Locust Lawn Golden Buttercup 350277
R44747	Bet's Lady of High Hill 411295 D. O. Brant, Canoga Park, Calif.	12565.0	4.62	580.1	1095	5—0	Ward Acres Bet 155512 A. R.	Harvester's Helen of High Hill 293100
R43887	Audre of Lincoln Farm 377489 Irene W. Johnson, Becker, Mo.	14209.2	4.00	568.2	1095	5—11	Hilltop Emblem Que Vive 172474 A. R.	Alice of Lincoln Farm 325014
¶49519	Bournedale Lorallen 379258 Julian L. Schwabacher, Bethlehem, Conn.	12028.7	4.72	567.3	956	6—4	Bournedale Allen Jay 158813 A. R.	Bournedale Loretta 320536
49504	Queen's Lady Gele 318244 John W. Hollis, Hornell, N. Y.	11919.0	4.70	560.1	1094	7—7	Governor Gele of Summit Dale 49844 A. R.	Blossom's Queen of Tuscarora 181528
49517	Appin's Gold Dust 478220 C. S. McCall, Bennettsville, S. C.	11829.4	4.72	558.4	1095	5—5	Winston Farms Glory Boy 86192 A. R.	Carolina Lady of Appin 345672
49499	Bo's Fraulein 264775 John W. Hollis, Hornell, N. Y.	11966.8	4.66	557.9	1095	8—5	Woodlands Bo 114055	Fraulein Gele 140209
R¶44159	Sunny Liseter Esperance 407716 R. J. Austin, Newtown Square, Pa.	12307.1	4.53	557.2	1082	6—7	Langwater Sunny 128826 A. R.	Esperance Eclipse of Liseter Farm 254600
R44779	Crusader's La Belle 434392 Roy E. Dillard, Salina, Kans.	10856.6	5.08	551.7	1092	5—5	Valor's Crusader 179868 A. R.	St. Croix La Belle 276768
49546	Clover-Crest Governess 261246 E. F. Alford, Fargo, N. Dak.	11357.7	4.83	549.0	730	9—11	Governor Pearl of Meadowview 46062	Clover-Crest Primrose 261245
R¶35091	Horse Shoe Independence 348515 George P. Clark, Shannock, R. I.	12458.5	4.40	547.9	1095	7—6	Caumsett Courageous 136678 A. R.	Horse Shoe Liberty Belle 270206
R44206	Alvilda's May of Springvista 280032 Doty Brothers, Goleta, Calif.	10690.8	5.08	543.4	730	10—2	Man O'War's King of Homestead 98448	Rose King's Alvilda 197533
¶49585	Ideal Sweet Alice 322310 F. Harold Johnston, Kane, Pa.	12751.1	4.26	543.3	1095	8—5	Shoreland Bonny Lad 123867 A. R.	Sweet Alice's Lady of Maple Heights 134752
49492	La Noce Trixie of Meyer Farm 385571 A. H. Meyer, Fargo, N. Dak.	10200.6	5.32	542.2	1079	5—10	Tianna's La Noce Eagle 184788	Marguerite of Meyer Farm 316805
¶49511	Radisson's Madeline 483803 Radisson Farms, Incorporated, Anoka, Minn.	11431.4	4.69	536.5	1095	5—0	Bonny's Pretor of Radisson 128948	Bessie of Pine View 282438
49590	Prince Maxim's Swann 372757 George Watts Hill, Rougemont, N. C.	10204.0	5.23	533.2	1095	7—7	High Point Prince Maxim 104016 A. R.	May King's Swann 372756
R¶44029	Goodrich Charm 406559 C. J. Harville, Macedonia, Ohio.	11005.4	4.83	531.7	921	5—3	Daisy's Cherub of Goodrich 189258 A. R.	Rosette's Beauty of Goodrich 302460
R44293	Elm Row Cassie 348107 Mrs. George E. Dean, Albion, Mich.	10962.7	4.85	531.6	730	9—4	Atamannsit Pathfinder 119689 A. R.	Elm Row Fancy 291478
R¶35935	Long View Verbena 419099 C. H. Hulburt, Waukesha, Wis.	9015.2	5.89	531.2	969	6—11	Valentine Sequel's Standard 116717 A. R.	King's Verbena of Fox Valley 95338
R40911	Marilea's Dairymaid 410533 Radisson Farms, Incorporated, Anoka, Minn.	10830.4	4.87	527.5	1095	5—7	Marilea Gay Boy's Paul 208761	Warrior's Prudence of Barkrest 264061
¶49523	Sequel Rose of San Geldo 496153 J. F. Walker, Portsmouth, Va.	11542.3	4.51	520.2	1095	6—7	Clearview Hannibal 134304	Ida's Sequel Rose 266159
R42048	Fi Fi's Nancy of Lookwell Farm 417018 Mervin Eby, Elkhart, Ind.	11098.9	4.64	515.3	1094	5—3	Fi Fi's Nobleman of East Lynne 115250 A. R.	Duplicate's Dawn of L. F. 356226
¶49502	Locustcrest Majesty Rosabelle 411464 George J. Pollack, Binghamton, N. Y.	11494.1	4.47	514.2	1013	5—10	Beckie's Majesty 162150 A. R.	Locustcrest W. Rosalee 325968
†49588	Pauline R. of Antioch Heights 426364 L. J. Drake, Plano, Ill.	10170.8	5.02	511.0	610	5—3	Butter Girl's Renown 171470	Polly Anna of Knollslea Farm 205266
†49515	Annetta of Pinebrook 352305 E. F. Stewart, Colmar, Pa.	9892.0	5.06	500.5	610	7—5	Pencoyd Crusader 126189 A. R.	Ann of Pine Brook 293615
R35993	Klondike Gay Freda 358352 Riegeldale Farms (The Trion Company), Trion, Ga.	12034.3	4.13	497.0	1095	7—4	Foremost's Gay Lad 117256 A. R.	Foremost Louise 248576
49570	Hector's Brighteyes 567882 William H. Doubler, Hartsville, Pa.	9285.3	5.23	485.7	640	7—7	Silver Lake Hector 114360	Atamannsit Brighteyes 190021
49487	Dream Girl of M-R. Dairy Farm 366578 Th. Rasmussen, Eagle River, Wis.	9425.0	5.13	483.3	1095	7—0	Bournedale Princeling 154484 A. R.	Alda of Maplelawn 129220
R†45924	Gana of Northland 371897 Doty Brothers, Goleta, Calif.	11091.1	4.31	477.8	610	6—9	Grandvu Senor 123328	Cherub's Bertha of Northland 303499
49516	June Hyacinth 387399 H. E. & M. B. Cann, West Chester, Pa.	9427.1	5.05	476.1	729	5—7	Brookmead's Fred 182183 A. R.	Florence Hyacinth Queen 176773
¶49472	Rose Dale King's Daisy 460191 M. A. Schmidt, Chaska, Minn.	10035.5	4.70	471.9	926	5—4	Itchen King of Woodend 182698	Cherub's Queen of Rose Dale 206990
49567	Vera of Head River 337461 Daniel G. Tenney, Salem, N. H.	9581.2	4.92	471.5	1095	8—0	Rockingham Royal Star 101925	Pansy of Rockingham 121060
†49641	Fair View Roberta 419048 Guy F. Young, Marshall, Minn.	9809.6	4.72	462.8	610	5—10	Bethany Bonny Boy 172794	Fair View Pine Blossom 151897
¶49471	Imp. Rona of Ashwood 516558 J. R. Newton, Cape Vincent, N. Y.	10400.7	4.42	459.9	730	5—5	Roussaillerie Lad II. R. G. A. S. 5872 P. S.	May Queen II. of Ashwood R. G. A. S. 28277 P. S.
¶49539	Melinda of Interlochen 472879 J. J. Harrington, Hazelhurst, Wis.	8557.1	5.25	449.5	632	5—2	Interlochen Dewdrop Boy 163637 A. R.	Interlochen Muskie Girl 279741
R†37819	Carte Blanche 392227 Richard A. Magee, South Truro, Mass.	8919.7	4.96	442.3	610	5—5	Langwater Carteret 162054 A. R.	Imp. Blanche of Moulpied 291723
R†40197	New Hope Gardenius's Vera 364578 L. J. Drake, Plano, Ill.	9491.6	4.62	438.5	592	7—0	Langwater Gardenius 178663 A. R.	New Hope Miladdie's Gratitude 310270
¶49602	Pearlette of Gloucester Place 410976 Alderney Dairy Company, Morris Plains, N. J.	8504.6	5.11	434.7	974	5—0	Foremost's Big Boy 191044	Golden Noble's Pearl 2d 139940
¶49662	Kenilworth Dot's Hertha 405646 Est. Fred Drew, McLean, Va.	10761.4	4.02	432.8	1095	5—1	Kenilworth Herald 203183	Kenilworth Pearl's Dot 255347
49541	Sugarcreek Merry Bess 348339 Lawrence Coy, Xenia, Ohio.	8759.2	4.94	432.3	651	7—5	Springdale Merry King 100473	Sugarcreek May Bess 273822
†49578	Oak Hurst Ultra 443003 Parminter & Sons, Lockwood, Mo.	8252.3	5.11	421.5	609	6—8	Fern Hill Twilight 173818	Oak Hurst Ultra Countess 334369
R†39208	Neffland's Violet 369856 David M. Fenstermaker, Marion, Ind.	8251.9	5.05	416.9	610	6—5	Nemo of Sunnyside Farm 182255 A. R.	Spot's Daisy of Kretchman Grove 231419
49536	Glendale Ruth 419724 Elizabeth B. Agnew, Burkevi le, Va.	8881.5	4.69	416.6	899	5—0	Illustrator's Peer 166528 A. R.	Flax of Inverness 243581
R†41464	Lockshore Valencia 377432 L. J. Drake, Plano, Ill.	9572.2	4.33	414.3	610	6—8	Lockshore May Apollo 182940 A. R.	Dunwalke Golden Valentine 230511
¶49479	Jomado's Lenore 412308 J. M. Dozier, Lee Hall, Va.	9220.8	4.49	414.0	699	5—1	Jomado's Ultra Duke 211278	Jomado's Rosie 2d 333948
49619	Loma Mispah 400032 L. G. & M. Y. Kaufman, Marquette, Mich.	8784.5	4.61	404.7	730	5—11	Shuttlewick Ajax 146487 A. R.	Loma Max's Princess 294748
†49607	Ransom Fleuretta's Fanny 314345 W. G. Ransom, Ransomville, Kans.	7815.8	5.09	398.2	610	9—0	Ransom Golden Dauntless 123455	Fleuretta of Ransom Farm 172849
R†37384	Gold Drop of Starr Farm 347616 E. C. Starr, Huntsburg, Ohio.	7682.2	4.80	368.8	609	6—0	Hillbrook Golith 110960 A. R.	Goldie of Starr Farm 211081

†49562	Queen Anne of Cedar Hedge 412816 Mrs. Carl N. Martin, Anselma, Pa.	7814.4	4.71	367.8	610	6—9	Chief of Horton Farm 146923	Velma of Cedar Hedge 324147

CLASS B—Four and One-Half to Five Years

R39356	Klondike Japonica 449172 A. L. Brown, Concord, N. C.	14105.3	5.51	777.2	1095	4—11	Klondike Chaplain 206297	Coventry Clara Myrtle 226069
R39766	Rockingham Star Rose 479166 J. L. Pratt, Fredericksburg, Va.	16254.4	4.17	678.3	1095	4—10	Rockingham Prince Star 209338	Rockingham Rosebud 348554
R40999	Lynbrook Anna 490170 T. P. Lindsay, Southboro, Mass.	13020.3	5.13	668.2	1095	4—9	Ard-Na-Clachan Spartan 176900 A. R.	Lynbrook Ann 380891
¶49651	Rex's Laddie's Portia 496992 Victor B. Peters, Keokuk, Iowa.	14316.2	4.53	649.2	1095	4—9	Rex's Laddie 197322 A. R.	Bob's Portia 451285
R42897	Royelen's Contentment 423362 Henry W. Leeds, Westville, N. J.	13035.0	4.88	635.9	1094	4—7	Royelen 145123 A. R.	Royal's Contentment 197655
R¶40554	Argilla Fides 420682 Chester A. Lyon, Waynesboro, Pa.	11869.3	5.33	632.4	1095	4—10	Dolly's Foremost of High Rock 67827 A. R.	Argilla Sunbeam 294255
R¶40179	Rancho Reliable's Excellence 490746 D. O. Brant, Canoga Park, Calif.	11645.0	4.95	577.0	1095	4—10	Rancho Reliable 215502	Rancho Whiteface Excellence 407638
R43912	Flying Hill Hearts Music 412354 Caroline Archer, Reading, Pa.	13632.2	4.22	575.1	1094	4—10	Gayhead's King of Hearts 190086 A. R.	Flying Hill Golden Bells 316434
49553	Fourth Emily's Enna 433097 Krebs Estate, Incorporated, Wilmington, Del.	11779.7	4.87	574.2	1095	4—7	Fourth Emily's Lindy 194433	Leader's Enna 298848
R44356	Supreme's Falma 415589 Henry W. Leeds, Westville, N. J.	10871.1	5.06	550.6	1095	4—9	Mayflower's Supreme 206527 A. R.	Glenwood's Busy Faithful 335918
R†44692	Alice of Owen's Place 502718 Dietrich Farms, Incorporated, Bremen, Ind.	9717.6	5.64	548.5	610	4—9	Elm Farm Sun Ray 176383 A. R.	Ann of Owen's Place 329815
¶49647	Hazelwood's Tip 423954 O. J. Fletcher, McColl, S. C.	12173.8	4.50	547.5	1095	4—10	Hazelwood's Combine 202748 A. R.	Hazelwood's Polly 360400
R¶43042	Hardwick's Debbie 415591 Henry W. Leeds, Westville, N. J.	10804.5	5.06	546.3	1078	4—9	Mixter Hardwick 107510 A. R.	Pencader's Dora 282074
R41152	Sunshine's Mollie Thelma 508504 L. E. Stroud, Great Falls, S. C.	10289.2	5.19	534.2	1095	4—11	Appin's Demonstrator 97996 A. R.	Thelma's Rowan of Oak Knob 303486
R¶44778	Crusader's Barbara of Jo-Mar 434399 Roy E. Dillard, Salina, Kans.	10253.6	5.01	513.3	1078	4—10	Valor's Crusader 179868 A. R.	Elmwood B.'s Bobby 312502
R†38950	Master's Ruby of Baker View 453622 D. S. & Marie Pruitt, Eugene, Oregon.	9570.5	5.35	512.0	536	4—11	Master of Thousand Springs 147539 A. R.	Diamond of Baker View 253942
R40842	Lockshore Souvenir 453061 Est. Mrs. Robert R. McCormick, West Chicago, Ill.	9956.2	5.07	504.6	1095	4—6	Lockshore Crystal Prince 194628 A. R.	Lockshore Princess Peggy 344065
¶49571	Foremost Losella 452100 William Smith, Culpeper, Va.	8065.9	5.35	431.5	875	4—7	Foremost's Bell Buoy 117666 A. R.	Mixter Rosella 166973

CLASS C—Four to Four and One-Half Years

R°¶40885	Green Meads Queen Maid 501585 Darwin S. Morse, Richmond, Mass.	16414.5	5.07	832.2	1095	4—4	Langwater King of the Meads 196128 A. R.	Green Meads S. Milkmaid 416294
¶49505	Edith's Imp 447810 Nathan Yakimoff, Katonah, N. Y.	15318.3	4.72	722.4	1095	4—5	Farvue Advancer 198919	Kenwood's Edith 140519
R¶40906	Peaches of Penn Villa 438164 H. R. Penney, Granville, Ohio.	15431.1	4.50	694.3	1095	4—0	Penn Villa's Foremost 206454 A. R.	Susana of Penn Villa 390671
49455	Agnes Advancer of Pine Hill 438773 Nathan Yakimoff, Katonah, N. Y.	15262.9	4.46	681.0	1095	4—4	Farvue Advancer 198919	Agnes of Andrews Homestead Farm 206544
49574	Ruth's Helen of Maple Row 425524 E. K. Gaylord, Oklahoma City, Okla.	14157.2	4.72	668.0	1095	4—4	Fanstay of Oronoko 205682 A. R.	Ruth of Maple Row 277463
49670	Bryncoed's Molly 429050 Owen J. Roberts, Kimberton, Pa.	13823.4	4.69	647.9	1095	4—3	Bryncoed's Langwater Peter 198557 A. R.	Bryncoed Betty 386835
49595	Sheldegren May Lady 428019 William Koch, Greenfield, Mass.	11878.2	5.26	624.8	1094	4—5	Sheldegren Ambassador 192893 A. R.	Aiyukpa May Lady 275056
49494	La Noce Ada of Meyer Farm 424108 A. H. Meyer, Fargo, N. Dak.	12564.6	4.81	604.7	1095	4—5	Tianna's La Noce Eagle 184788	Lauren's Daisy of Meyer Farm 322458
49485	Yeoman's Vide's Beauty 428845 Edward Shore, Cycle, N. C.	9879.7	5.75	568.2	1095	4—2	Valor's Yeoman 161816 A. R.	Violet's Vide 337718
49537	Woodside Fannie 5th 536816 Clyde M. & Evalon M. Swarr, Landisville, Pa.	11659.0	4.85	566.0	1095	4—0	Blossom's Sailor Boy 206803 A. R.	Woodside Fannie 98326
R¶39513	Croas Daile's Ruby 428592 Leonora Townsend, Durham, N. C.	11689.8	4.82	563.6	1095	4—3	Quail Roost Maxim's Royalist 201455	Miss Viola of Quail Roost 290269
49456	June Alice of Cowham Farm 448937 C. F. Cowham, Jackson, Mich.	11991.0	4.63	555.3	1095	4—0	Eloise's Juno of Cowham Farm 199389 A. R.	Daphne's Alice of Cowham Farm 303604
R40670	Franchester Rainbow 430652 Est. Chester C. Bolton, South Euclid, Ohio.	11098.3	5.00	555.2	1095	4—5	Langwater Reflector 172787 A. R.	Franchester Confidante 271252
49461	Kenfleur's Foremost Marcella 525965 A. B. Bolender, Muncie, Ind.	10026.1	5.50	551.1	780	4—5	Kenfleur's Foremost Crescent 191906 A. R.	Claymore's Marcella 199967
R44373	Joe's Belle of Level Loam 480279 L. C. Myers, Lapaz, Ind.	10070.0	5.26	529.4	730	4—3	Verna's Joe of Level Loam 214259	Beulah of Level Loam 323103
†49673	Golden Grange Maelad 513658 Everett R. Beaty, Huntington, Ind.	10314.7	5.10	526.2	610	4—0	Kris Kringle's Lad 186277	Golden Grange May 385011
¶49603	Dorothy's Alvina Gele 466359 John W. Hollis, Hornell, N. Y.	10169.0	5.12	520.4	1095	4—1	Governor Gele of Summit Dale 49844 A. R.	Dorothy's Alvina of East View 219901
¶49586	Maxim's Anne 458342 Fairlawn Farms, Incorporated, Adelphia, N. J.	9689.9	5.29	512.6	1092	4—5	Maxim of Burkeville 129366 A. R.	Hamhurst Anne 269716
¶49478	Jomado's Fanita 428685 J. M. Dozier, Lee Hall, Va.	10426.0	4.86	506.7	1095	4—1	Island Farm's Beau Geste 130445 A. R.	Jomado's Dolly D. 333947
R41251	Frankland Justina 506692 J. Howard Leman, Hopkinton, Mass.	9972.8	5.03	502.1	1094	4—5	Langwater Gloaming 188178 A. R.	Judith of Frankland 192642
R†44043	Mira Vista's Rosine 427785 Jenny C. Wasson, Altamont, N. Y.	9218.3	5.39	496.7	610	4—3	Pangburn High Boy 188687	Mira Vista's Katy 268192
¶49454	Jasper County Flower 528430 Carl L. Hedges, Terre Haute, Ind.	9579.5	5.12	490.6	1052	4—3	Loma Count 180623	Flossie's Josephine 334345
¶49601	Graceland Prince's Salem 494971 Alderney Dairy Company, Morris Plains, N. J.	9254.7	5.21	481.9	990	4—4	Oakmulgee's Prince 203474 A. R.	Corine's Flossie of Salem 398381
†49646	Haven Hills May Queen 2d 511658 Est. George E. Dean, Albion, Mich.	10025.3	4.79	480.2	610	4—1	Ultra May's Neptune 202481 A. R.	Haven Hills May Queen 427110
R†43602	Sunny Valley Vagrance 512559 George D. Pratt, Jr., New Milford, Conn.	8324.5	5.45	454.0	610	4—0	Roughwood Eminence 195495 A. R.	Roughwood Gypsy 334072
R†39926	Eminence Gloria 435676 Isabel McKerrow, Pewaukee, Wis.	8510.8	5.11	435.2	610	4—1	Admiral Gold 194065 A. R.	Tristan's Eminence 236600
R45503	Villa-Way Violet 557893 Robert D. Musser, Circleville, Ohio.	7394.1	5.50	406.5	615	4—0	Duke's Mack 211507	Raemelton's Viola 203915
¶49474	Joan of Edgewood Farm 422782 G. H. Monro, Sylvania, Pa.	7647.0	5.28	403.7	909	4—1	Shadyside's Royal 94861	Queen Margaret of Falls Creek 294887
†49542	Sugarcreek Ida 441292 Lawrence Coy, Xenia, Ohio.	8251.8	4.88	403.1	590	4—2	Franchester Sentinel 188440 A. R.	Sugarcreek Merry Dora 334854
†49654	Ransom Apollo's Ann 433589 W. G. Ransom, Ransomville, Kans.	9655.6	4.11	397.2	610	4—5	Sylvanite Apollo 140556	Ransom's Little Winner 373278

R†44815	Edna's Coreopsis of Ellwood 455262 Doty Brothers, Goleta, Calif.	8822.6	4.47	394.0	610	4—4	Meadow Lawn Star 203174 A. R.	Edna of Redmond 184788
¶49660	Judy of The Coronets 493634 Henry Wendorff, Hutchinson, Minn.	8644.7	4.55	393.0	777	4—2	Boulder Bridge Prince 188870 A. R.	Frenchy's June of Lakeview 189512
49490	Gayoso Marcella 489052 B. M. Bowe, Fordyce, Ark.	7439.7	5.09	378.8	728	4—3	Cooper's Marcander 196084 A. R.	Gayoso King's Margery 380390
R†45198	Mt. Logan F. Primrose 444884 Mr. & Mrs. M. D. Vaughan, Chillicothe, Ohio.	7270.6	5.10	370.7	610	4—2	St. James Champion's Francis 187837	Golden Jane's Janet 352571
†49563	Starlight of Haven Hill 487565 William H. Champlin, Rochester, N. H.	7622.1	4.68	356.7	610	4—0	Honour of Haven Hill 178119 A. R.	Greyholme's Brightness 182156
†49592	Panola Marvel 449437 Arthur S. Moulton, Ridgefield, Wash.	7189.2	4.73	339.7	544	4—4	Fircrest Marvel 201980 A. R.	Princess Panola of Nobles Farm 205807

CLASS D—Three and One-Half to Four Years

R44335	Dixie Queen of Goodrich 454833 C. J. Harville, Macedonia, Ohio.	11866.9	5.50	653.0	1056	3—9	Villa-Way Peerless 217916 A. R.	Cherub's May Queen of Goodrich 362147
R¶42650	Hardwick's May-time 444153 Henry W. Leeds, Westville, N. J.	11860.3	5.38	638.1	1095	3—11	Mixter Hardwick 107510 A. R.	Master Fred's May-time of Bdk. 274611
R¶42975	Riegeldale Cherub Doris 450932 Riegeldale Farms (The Trion Company), Trion, Ga.	10709.6	5.36	574.3	1095	3—7	Rose's Nighthawk of Capaha 211773	Cherub Beam of Lila Drew Farm 387654
R43473	Fir Ridge Adaline 498743 Hart & Gammeltoft, Roy, Wash.	11692.9	4.72	551.8	730	3—9	Marna's Ulysses of Fir Ridge 209702 A. R.	Lady Alla of Rainier View 163434
49620	Sherwood Forest Model Ruth 458257 J. L. Pratt, Fredericksburg, Va.	11212.3	4.73	530.2	1095	3—6	Sherwood Forest Model 201462 A. R.	Sherwood Forest Rutila 363387
¶49462	Clay Hill Beauty 530648 William H. Ball, Eaton, Ind.	9773.1	5.16	504.5	1095	3—10	Green Vale Emir 187496 A. R.	Progress Golden Beauty 322018
R¶44092	Idagem Sequel's Merle 534676 Harold A. Steele, Gooding, Idaho.	11179.2	4.48	500.7	956	3—8	Coventry Honoria's Sequel 196522 A. R.	Idagem Honour's Mildred 274360
R43144	Oregon's Cream's Butter Cup 441469 Arthur S. Moulton, Ridgefield, Wash.	9135.4	5.48	500.3	607	3—10	Sheik's Sunny Boy of Middale 212021	Oregon's Cream 293165
R42969	Langwater Belladonna 478674 Riegeldale Farms (The Trion Company), Trion, Ga.	11246.9	4.39	493.5	1095	3—9	Langwater Pharaoh 98719 A. R.	Langwater Blanche 2d 377458
†49634	Golden Echo Sweet Music 539564 A. C. Levis, Dundee, Ill.	9299.8	5.29	492.0	610	3—6	Resolute of Mound City 110879 A. R.	Sweet Maggie of Golden Echo 419407
R43347	Rock Creek Charming Naiad 515303 L. J. Drake, Plano, Ill.	8935.2	5.43	485.3	730	3—6	Lockshore Prince Charming 214544	Corium Ultivan Naiad 369433
†49481	Vanity's Jean of Farview 480353 L. B. Wescott, Clinton, N. J.	10327.3	4.56	471.4	610	3—6	Steadfast of Woodland 188441	Model's Vanity of Farview 180812
¶49508	Boulder Bridge Jaunty 474252 F. T. Heffelfinger, Wayzata, Minn.	9490.8	4.74	449.4	882	3—10	Hilltop Fashion Butterfat 192481 A. R.	Boulder Bridge Graceful 401624
49569	Evidence Dora 423852 Victor A. Lake, Soldiers Grove, Wis.	9115.7	4.76	433.8	730	3—11	Evidence of Ore Hill 99027 A. R.	Marcia of Ore Hill 209498
R†44343	Tianna's June 449813 Emil Anderson, Sturgeon Lake, Minn.	6690.8	6.05	404.8	610	3—7	Tianna's Elegant 187451 A. R.	Tianna's La Noce Edna 320180
¶49658	Woodside Mirth 2d's Ultra 539962 Clyde M. & Evalon M. Swarr, Landisville, Pa.	8214.4	4.63	380.5	893	3—9	Sonata's Supreme 200994 A. R.	Woodside Mirth 2d 420555
R†44894	Happyholme Fleurette 461454 George W. Emde, Lodi, Calif.	8006.1	4.63	370.5	610	3—7	Highland Royal Prince 115656 A. R.	Escalon Fleurette 404284
†49652	Marilea Dairymaid's Trillium 457663 Ray Musgrave, Wharton, Ohio.	7221.0	4.58	331.0	610	3—9	Marilea Hermit's Paul 187064	Marilea Gay Boy's Dairymaid 324937
R†44459	Corium Slogan's Rosalie 469520 Petan Investment Corporation, Montecito, Calif.	6129.6	5.09	312.3	493	3—8	Langwater Slogan 166129 A. R.	Corium Proud Queen's Joan 267306

CLASS E—Three to Three and One-Half Years

R°44392	Rockingham Hollibelle 523837 Daniel G. Tenney, Salem, N. H.	12470.0	5.79	722.2	1095	3—4	Rockingham Prince Hollistar 199981 A. R.	Rockingham Ultra Belle 377870
R44223	Beechwood Bocianna 463740 Fred H. Gordon, Brockport, N. Y.	12461.5	5.31	662.1	1095	3—5	Beechwood Recluse 208031	Beechwood Roseanna 296509
R44384	Brownlie Radiant Flower 491324 Henry L. Batterman, Mill Neck, N. Y.	11860.1	5.33	632.5	1095	3—2	Star of Hill Girt 200627 A. R.	Brownlie Lad's Bellflower 382905
¶49507	Bolton's Myrtle Trixie 457165 Trustees of the University of Pennsylvania, Bristol, Pa.	11058.3	5.58	617.6	1092	3—3	General Trixie of Bolton 204048	Raider's Leda of Bolton 291909
¶49631	Hardwick's Jean 454946 Wayne Johnson, Worton, Md.	11294.5	5.33	602.3	1094	3—4	Mixter Hardwick 107510 A. R.	Royelen Jean 315008
¶49564	Law-Will's Miriam's Marilyn 530570 F. L. Williams, Hope, R. I.	11583.2	4.90	567.1	1096	3—4	Law-Will's Premier 224965	Law-Will's Miriam 448738
¶49528	Admiral's Queen of Edgewood 459347 G. H. Monro, Sylvania, Pa.	11670.1	4.85	566.1	1095	3—4	Merry Admiral of Edgewood 159397	Fairy Queen of Edgewood Farm 345386
R44693	Franchester Baroness 450618 Chester C. Bolton, South Euclid, Ohio.	12523.0	4.44	555.4	1094	3—5	Gayoso Golden Beau 136609 A. R.	Franchester Solitaire 350839
R†45300	Beulah of Myersmead 480007 L. C. Myers, Lapaz, Ind.	9453.3	5.78	546.1	610	3—1	Harry of Ranier 221466	Bird of Myersmead 415177
¶49529	Governor's Caroline 477268 Weston Howland, Brattleboro, Vt.	10662.0	5.10	543.9	1082	3—5	Mermaid's Governor 207415	Banner's Goldie 396203
49625	Foremost Baron's Lottie 477515 J. B. Guess, Jr., Denmark, S. C.	10664.5	5.07	540.9	1095	3—0	Foremost Baron 100248 A. R.	Jeweller's Linda 393555
¶49657	Woodside Hall Secret Alma 501905 L. Benton Tussing, Pickerington, Ohio.	11101.9	4.81	534.5	1095	3—2	Aiyukpa Secret Demonstrator 122783	Woodside Hall W. Hope 412224
49599	Best Girl's Queen 465225 W. H. Davey, Chagrin Falls, Ohio.	11793.6	4.50	531.0	1095	3—4	Franchester Satyr 171041	Queen's Best Girl 396284
49576	Rosemount Jasmine 467064 George J. Pollack, Binghamton, N. Y.	9864.5	5.26	519.1	956	3—2	Valor's Climax 146507 A. R.	Rosemount Janet's Queen 395586
¶49558	May King's Gippy Crystal 567407 Nicholas G. Roosevelt, Moncks Corner, S. C.	9949.8	5.05	502.1	1095	3—1	Foremost's May King 90308 A. R.	Besse's Gippy Carolyn 296433
49498	Bethany Princess Marie 470789 Bethany-Homestead Farms, Incorporated, Honesdale, Pa.	11621.0	4.07	473.1	1095	3—0	Homestead Pharaoh 129323 A. R.	Corium Slogan's Marie 343548
49497	Bethany Lucette 476033 Bethany-Homestead Farms, Incorporated, Honesdale, Pa.	11498.2	4.01	460.8	1095	3—0	Bethany Prince Louis 201329	Bethany Butterfat's Vista 388763
R†44876	Happyholme Prince's Beth 554257 George W. Emde, Lodi, Calif.	10092.4	4.45	449.4	610	3—4	Highland Royal Prince 115656 A. R.	Escalon Lady Beth 366296
R¶44030	Dixie Bo Peep of Avalon 472236 C. J. Harville, Macedonia, Ohio.	7925.2	5.61	444.6	891	3—4	Villa-Way Peerless 217916 A. R.	Cherub's Bo Peep of Goodrich 350587
R†43875	Rosetta of Rolling Hills 500122 James Mott Hallowell, Pepperell, Mass.	8606.0	5.16	444.2	610	3—3	Oaks Farm Bachelor 200369 A. R.	Oaks Farm Heroine 363047
†49676	Tarbell Farms Royal Narcissus 449249 Est. Gage E. Tarbell, Smithville Flats, N. Y.	9233.4	4.59	424.2	610	3—5	May Royal's Holliston 130308 A. R.	Tarbell Farms Ultra Narcissus 301260
R¶44493	Haven Hills Saline 2d 530785 Est. George E. Dean, Albion, Mich.	9350.5	4.54	424.1	730	3—3	Ted of Quality Hill 214142 A. R.	Haven Hills Saline 453893

†49554	Idagem Sequel's Pauline 563599 Harold A. Steele, Gooding, Idaho.	8500.8	4.94	420.1	610	3—0	Coventry Honoria's Sequel 196522 A. R.	Idagem Honour's Priscilla 424937
†49639	Mulhocaway La Jenerous 480357 L. B. Wescott, Clinton, N. J.	8954.7	4.69	419.7	610	3—5	Argevna Cavalier 208267	Arcadian Jenerosity 480343
R¶44195	Fir Ridge Ruby Rose 498746 Hart & Gammeltoft, Roy, Wash.	8213.4	5.09	418.1	730	3—5	Douglaston Ultra William 196157 A. R.	Ruby of Fir Ridge 298725
R†43292	Haven Hills Pyxie 2d 525895 Est. George E. Dean, Albion, Mich.	9158.0	4.43	405.8	730	3—5	Ultra May's Neptune 202481 A. R.	Haven Hills Pyxie 387808
†49589	Spring Woods Rhoda 459034 J. W. Howell, Hagerstown, Md.	8341.7	4.75	396.2	610	3—4	Antietam Gem's Leader 201994	Iris Ledge Rosella 328189
R†45391	Bright Starlight 491326 Henry L. Batterman, Mill Neck, N. Y.	7809.8	4.97	388.1	610	3—2	Brightside Dizzy Dean 219348 A. R.	Brownlie Radiant Light 410168
¶49449	Gluek Farm Juno 479372 H. C. Krannert, New Augusta, Ind.	7789.9	4.91	382.3	1095	3—1	Gluek Farm Waldo 202179	Gluek Farm Janis 286999
†49484	Templar's Memoir of Prestdale 534690 Charles J. Pritzl, New Plymouth, Idaho.	9073.6	4.14	375.6	610	3—3	Atamannsit Templar 115059 A. R.	Iris of Prestdale 390238
R†43217	Bell Buoy's Bonnie Anne 457397 Isabel McKerrow, Pewaukee, Wis.	6877.9	5.36	368.5	610	3—2	Prince Bell Buoy 201367 A. R.	McKerrow's Bonny Anne 268434
R†45058	Joy Belle of Creaves Farm 480174 Albert A. Creaves, Wauconda, Ill.	9099.3	3.99	363.5	610	3—2	Wendmere Regent's May King 167543 A. R.	Leaflet of Thorn Hill 397370
¶49483	Illini Reflection Queen Alma 469688 University of Illinois, Urbana, Ill.	7250.6	4.95	358.6	915	3—1	Boulder Bridge Reflection 202243 A. R.	Queen Alma of Poskin 283726
R†45625	Shoreland Day Breeze 531396 O. S. Caesar, Barrington, Ill.	7049.2	5.03	354.4	610	3—1	Shoreland Dairymaid's Climax 228839	Shoreland Breeze 412557
49618	Ethel's Vanity 502264 Jessie E. Thomas, Las Animas, Colo.	7716.4	4.54	350.7	730	3—4	Interlochs Marquis 238893	Interlochs Ethel 326116
†49447	St. Albans Actor's Star Supreme 543865 Irene W. Johnson, Becker, Mo.	7139.4	4.64	331.5	610	3—2	Wildwood Actor's August 197446 A. R.	Supreme Rose of Capitol View 333083
†49480	Flossy's Linda of Pleasant Hill 472704 L. B. Wescott, Clinton, N. J.	6709.6	4.61	309.1	610	3—4	Jarome of Pleasant Hill 216367	Irma's Flossy of Pleasant Hill 406900

CLASS F—Two and One-Half to Three Years

°¶*49677	M. L. Heweshurst Princess Gay 572323 A. H. Chambers, Kingston, N. Y.	12751.0	5.99	763.4	1095	2—11	Maple Lane Jacquelin's Prince 212017	Heweshurst Lady Gay 423380
°49533	Jess of Mahwin Farms 481319 Albert Winter, Mahwah, N. J.	12463.5	5.92	737.5	1095	2—9	Brookside Patrician 196725	Meadows Farm Santa Jess 292080
°49514	Bournedale S. Shamrock 480669 H. F. Andrus, Yonkers, N. Y.	11775.9	6.08	716.1	1094	2—11	Bournedale Sensation 223212 A. R.	Bournedale La Nocine 411128
°49513	Langwater Belledame 516169 John S. Ames, North Easton, Mass.	13459.4	5.24	705.8	1095	2—9	Langwater Pharaoh 98719 A. R.	Langwater Blanche 2d 377458
°¶49521	Coker Butterfat Fairy 519403 W. C. King, Bishopville, S. C.	12239.8	5.34	653.8	1095	2—8	Butterfat Noble Lad 212045 A. R.	Coker Radiant Queen 420754
°¶49611	Douglaston Lady Marcia 472210 Hugh Barclay, Pulaski, N. Y.	12309.3	5.25	646.4	1095	2—8	Imp. Financier of Myrtle Place 166260 A. R.	Green Meadow Florinda 315065
49606	Top Patience of Hill Girt 505642 H. G. Haskell, Chadds Ford, Pa.	10538.6	5.63	593.6	1009	2—7	Merry Top of Hill Girt 137474 A. R.	Golden Patience 309020
49598	Henry's Priscilla of M. H. 506173 Millay Brothers, Richmond, Maine.	10389.9	5.66	588.0	1095	2—6	Lord Henry of Grafton 155065 A. R.	Princess of Millay Homestead 264816
¶49510	Maxim's Rutila 505849 Ruth V. Twombly, Madison, N. J.	13265.3	4.41	584.7	1095	2—6	Mound City Majesty 234159	Mound City Rutila 469244
49534	Lady Betty of Myersmead 495513 Robert E. Myers, Lapaz, Ind.	11183.9	5.19	580.6	729	2—7	Harry of Ranier 221466 A. R.	Joy of Myersmead 421027
49581	Edinham's Champion Frances 495302 Leland C. Bingham, Ravenna, Ohio.	11758.4	4.57	537.1	1095	2—7	Argilla Champion 153631 A. R.	Lincoln Way Rose Justice 243204
¶49509	Maxim's Eloise 505850 Ruth V. Twombly, Madison, N. J.	12727.7	4.22	536.8	1095	2—7	Liberty's Maxim 228016	Liberty's Eloise 460552
49512	Langwater Valeska 541415 John S. Ames, North Easton, Mass.	10461.5	5.09	532.7	1095	2—6	Langwater Moonlight 160256 A. R.	Langwater Valencia 2d 396677
49452	Brookmead's Merciful 2d 523388 Frank Graham Thomson, Devon, Pa.	12140.7	4.36	529.8	1094	2—9	Brookmead's Superior 217611	Brookmead's Merciful 321726
49551	Martha of Kitchener 462361 Rosaline B. Hayden, Billerica, Mass.	9473.5	5.45	516.3	992	2—10	Carpatha's Rex 204831 A. R.	Rex's Marion 361602
¶49614	Imp. Buttercup's Pride of Hechet 516968 Mrs. F. L. Weyenberg, Thiensville, Wis.	10497.9	4.82	505.9	1095	2—7	Violet's Valentine II. of Chouet R. G. A. S. 6019 P. S.	Buttercup's Pride of the Hechet R. G. A. S. 29848 P. S.
49544	Greenacres Royal's Polly 541786 McVaugh & Lenderman, Hockessin, Del.	10132.4	4.87	493.9	730	2—10	Greenacres Royal 206612	Premier's Polly Annie 250188
49661	Interlochs Blue 487349 F. C. Kay Pueblo, Colo.	10834.9	4.52	490.1	1095	2—11	Interlochs Roman 229107	Interlochs Blossom 465149
49623	Interlochs Roma 504496 F. C. Kay, Pueblo, Colo.	9854.7	4.83	476.2	1095	2—7	Interlochs Roman 229107	Interlochs Victoria 502159
49453	Haywood Rosebud 482896 Fairlawn Farms, Incorporated, Adelphia, N. J.	10464.5	4.43	464.1	1091	2—11	Baltimore of Garden Creek 207406	Haywood June Rose 349847
49622	Reservation Modiste 502039 C. F. Mignin, Castile, N. Y.	8972.6	5.06	453.9	730	2—6	Reservation Anchor 220525	Reservation Modjeska 423779
49580	Edinham's Champion Daisy 495301 Leland C. Bingham, Ravenna, Ohio.	7889.0	5.58	440.6	1095	2—11	Argilla Champion 153631 A. R.	Clara of Cedar Lane 3d 277166
†49572	Owen's Place Rex's Myra 582281 Dietrich Farms, Incorporated, Bremen, Ind.	8343.1	5.21	434.7	610	2—11	Masher's Rex Blend 163238	Little Myra of Owen's Place 312718
49549	Star's Hindsdale Sukie 508946 Est. C. J. Hinds, Springfield Center, N. Y.	8942.3	4.83	431.8	730	2—6	Foremost Star 214205	Hindsdale Golden Silkie 397202
¶49653	Parkholm Lura 485541 Guy F. Young, Marshall, Minn.	8140.3	5.28	430.2	730	2—9	Maherwood Santa Claus 201063 A. R.	Lady Lura of the Lake 180952
†49450	Advancer's Daisy of Haven Hill 488494 William H. Champlin, Rochester, N. H.	8413.4	4.82	405.6	610	2—10	Advancer of Haven Hill 230704	Maggie Lou of Haven Hill 485870
¶49501	Interlochs Maymillion 571674 F. C. Kay, Pueblo, Colo.	9770.4	4.12	403.0	1095	2—11	Rockmore Millionaire 215798	Interlochs Maytag 293382
¶49518	Glenwood's Faithful of L. G. 500821 Henry W. Leeds, Westville, N. J.	8338.7	4.77	397.9	1024	2—8	Glenwood Gill 220353	Glenwood's Busy Faithful 335918
¶49666	Troutwater Sadie of Dr. K. 584088 Joseph B. Kleinhans, Herbster, Wis.	7663.4	5.14	393.9	1068	2—9	Franchester Sepoy 191331 A. R.	Goldie's Gem of Dr. Kleinhans 372041
†49671	Alfacrest's Fern 500139 Everett R. Beaty, Huntington, Ind.	7127.2	4.94	352.4	563	2—10	Hilltop Que Vive Hambro 184762 A. R.	Fannie's Flossie 424418
†49610	Abraham's Elsax Jewel 582670 William H. Doubler, Hartsville, Pa.	8280.8	4.19	346.6	558	2—7	Barren Ridge Abraham 202684	Raider's Elsax Jewel 176727
49568	Sonia of Starr Farm 509049 E. C. Starr, Huntsburg, Ohio.	6990.7	4.91	343.0	729	2—8	Franchester Sterling 213718	Dolly of Starr Farm 402341

†49525	Trojan's Cherry 536123 Boyd Farm Company, Yuba City, Calif.	6455.4	5.20	335.6	610	2—11	Jane Garden Trojan 201047 A. R.	Saylor's Cherry 171918
†49624	Monarch's Lillian 565999 H. & H. Lurvey, Dousman, Wis.	5576.1	5.79	323.1	610	2—6	Allen's Show Boy 207627	Monarch's Armistice Lady 386403
†49482	Aloha's Pride Anatia 478345 George McKerrow & Sons Company, Pewaukee, Wis.	6042.6	4.85	292.9	609	2—11	Sylvana Strongheart 176800	Sylvana Aloha 381966
	CLASS G—Under Two and One-Half Years							
°¶49669	Coldspring's Valor's Bess 503751 S. C. Price, Saint Johns, Pa.	12146.9	5.80	704.5	1095	2—5	Valor's Nobly Born 213256	Coldspring's May Rose 296715
°¶49500	Green Meads Lady Wilma 553484 Darwin S. Morse, Richmond, Mass.	13864.0	4.77	661.9	1095	2—5	Langwater County Squire 216866	Green Meads Queen Winona 476024
°¶49565	Rowena of The Elms 516957 Charles E. Sorensen, Farmington, Mich.	12593.3	5.10	642.0	1095	2—1	Bournedale General 208540	Venda's Beverly 498954
°¶49621	Broadlawn Homestead's Lass 2d 561476 Harry Bailey, Mount Tremper, N. Y.	11718.5	5.47	640.5	1095	2—3	Broadlawn Happy Boy 244542	Broadlawn Homestead's Lass 475719
°49593	Fritzlyn Jupiter's Gem 505173 William F. Fretz, Pipersville, Pa.	10437.2	6.14	640.4	1095	2—2	Florham Jupiter 185818 A. R.	Fritzlyn Gem's Pride 392024
°49548	Eth-Mead Flo 489750 Mrs. E. M. Bricker, Northville, Mich.	11978.5	5.27	630.7	1095	2—5	Green Meadow Foreman 189819 A. R.	Meadow-Gold Pauline 337231
°¶49547	Alford Farm Aneta 512519 E. F. Alford, Fargo, N. Dak.	12023.9	5.06	608.8	1095	2—2	Boulder Bridge Noceleau 215153	Alford's Golden Aggie 408080
¶49649	Laurel of The Glen 491963 Edith Bishop Nicholson, Newport, R. I.	12480.4	4.72	589.4	1095	2—2	Caumsett Warrior 175900 A. R.	Langwater Daphne 392806
49635	Ideal's King George's Susie 512852 Jacob Tanis, Augusta, N. J.	11989.4	4.91	588.7	1095	2—3	Ideal's King George 229096	Ideal's Emperor's Susie 454010
°49626	Heroine of Edisto Farms 514520 J. B. Guess, Jr., Denmark, S. C.	11059.0	5.32	588.3	1095	1—11	Supreme's Hero of Edisto Farms 221893	Messenger's Marion 413395
¶49591	Verta of The Elms 505110 Charles E. Sorensen, Farmington, Mich.	12995.3	4.47	580.5	1095	2—4	Bournedale General 208540	Sheila of The Elms 498953
¶49561	Meadow Lodge Rex's Cherie 496939 S. W. Hayes, Oklahoma City, Okla.	11720.3	4.89	573.5	1095	2—2	Bournedale Rex 159247 A. R.	Rockingham Royal Cherie 412002
¶49664	Meadow Lodge Rex's Helena 498546 Riegeldale Farms (The Trion Company), Trion, Ga.	11895.7	4.80	571.1	1093	2—1	Bournedale Rex 159247 A. R.	Douglaston Lady Helena 387843
49486	Rosebud of M-R. Dairy 508989 Th. Rasmussen & W. Matthiesen, Eagle River, Wis.	12634.2	4.44	561.0	1095	2—5	Yellow King of M-R. Dairy Farm 224156	Rosalind of M-R. Dairy 430527
¶49587	Phillips Peerless Girl 513245 Fairlawn Farms, Incorporated, Adelphia, N. J.	10969.8	5.06	555.3	1095	2—2	Green Meadow Peerless 192437 A. R.	Phillips Maid 319321
¶49470	Monarch's Clematis 499081 Stuart M. Aldrich, Rehoboth, Mass.	11448.9	4.80	549.9	1095	2—4	Lynbrook Monarch's Secret 192818 A. R.	Primate's Waneta 352214
¶49612	Roughwood Belinda 506312 Ernest B. Dane, Center Harbor, N. H.	10824.5	5.08	549.8	1094	2—2	Florham Sensation 214338 A. R.	Roughwood Belladonna 377375
¶49538	Chinquapin Patricia 509394 William E. Eppler, Morristown, N. J.	11057.8	4.93	544.7	1095	2—0	Primate's Sultan 216184	Wendmere Marion 379531
¶49659	Riveredge Contender's Lady* Luck 505125 Est. J. Barlow Cullum, Reading, Pa.	11859.3	4.59	544.6	1095	2—2	Argilla Contender 225788	Lady Dohrman of Riveredge 269893
49460	Longwood Kitty 503837 Pierre S. du Pont, Kennett Square, Pa.	10521.0	5.15	541.7	1095	2—2	Longwood Invincible 223648	Longwood Glamor 373893
49605	Meadow Lodge Dairymaid 496941 S. W. Hayes, Oklahoma City, Okla.	11493.0	4.69	539.4	1095	2—3	Meadow Lodge Sequoia 223465	Meadow Lodge Judith 429748
¶49650	Mahout's Maggie 514050 Victor B. Peters, Keokuk, Iowa.	12159.9	4.43	538.5	1095	2—2	Gayhead's Mahout 191962	Bob's Maggie 441812
¶49522	Doll of Rocky Reach 515574 T. S. Scott, Pfafftown, N. C.	10065.2	5.33	536.6	1095	2—2	Valor of Jewel 183821	Belle's Doll of Rocky Reach 328003
49476	Franchester May Girl 508073 Est. Chester C. Bolton, South Euclid, Ohio.	10045.7	5.28	530.2	1095	2—3	Franchester Knight 222320	Guern-Zalee's Lena 393888
49495	Meadow Lodge Ella Beth 496940 Irene W. Johnson, Becker, Mo.	9542.8	5.53	527.5	1095	2—2	Khasib's Pride 210208 A. R.	Meadow Lodge Paula's Lassie 429750
¶49655	St. James Champion's Duchess 503520 Mrs. Chauncey McCormick, Naperville, Ill.	10952.6	4.81	526.5	1095	2—5	Shuttlewick Champion 100971 A. R.	Illustrator's May Queen 235847
49672	Golden Grange Daisy 578712 Everett B. Reaty, Huntington, Ind.	10067.6	5.17	520.0	730	2—1	Kenfleur's Pilgrim Crescent 115615 A. R.	Golden Grange Dividend 381923
49615	Champion's Cupid of Bayville 521659 C. F. Burroughs, Lynnhaven, Va.	9563.2	5.42	517.9	1095	1—11	Caumsett Champion 136679 A. R.	Harvester's Cup 440741
¶49648	Jomado's Golden Lassie's Charity 480421 J. M. Dozier, Lee Hall, Va.	9223.9	5.51	508.6	1093	2—5	Jomado's Ultra Anton 211279 A. R.	Jomado's Golden Lassie 374785
¶49663	Kenilworth Pharaoh's Fay 544589 Est. Fred Drew, McLean, Va.	11729.5	4.33	508.3	1095	2—3	Green Lane Pharaoh 208498	Itchen's Fay 353719
¶49645	Quail Roost Patient Poll 567907 George Watts Hill, Rougemont, N. C.	9347.6	5.35	500.1	1095	2—1	Maxim of Burkeville 129366 A. R.	Polly of Quail Roost 355029
¶49473	Villa-Way Phylis 557823 C. B. Heifner & Son, Sullivan, Ohio.	9131.8	5.36	489.4	1082	2—5	Langwater Pretor 175063 A. R.	Elsie's Jewel of Cedar Lane 279406
49636	Gerar Regina 485267 Louis McL. Merryman, Sparks, Md.	9312.2	5.24	487.5	1094	2—5	Rhoda's Patient King 136005	Beechwood Regina 287295
49556	Appin's Jennie 574955 A. L. Brown, Concord, N. C.	10319.0	4.64	479.1	1095	2—5	Argilla Forecaster 205296 A. R.	Appin's Lady Mary 248579
¶49506	Improver's Royal Betty 511188 G. H. Crocker, Cortland, N. Y.	9975.4	4.80	478.7	1095	2—3	Foremost Improver 212938	Mayprince's Snip Nose 376937
¶49644	Ambler's Hopeful of Gwynllan 494963 A. D. Thayer, Gwynedd Valley, Pa.	9097.2	5.25	477.2	1062	2—2	Green Meadow Ambler 199077 A. R.	Noble's Hope of Gwynllan 438042
†49656	Tarbell Farms Peerless Harriet 581575 Est. Gage E. Tarbell, Smithville Flats, N. Y.	7856.0	6.06	475.7	610	2—5	Foremost Peacemaker 214202 A. R.	Tarbell Farms Ultra Harriet 368165
¶49448	Gayhead's Iona 539694 George M. White, Coxsackie, N. Y.	10358.5	4.59	475.1	1095	2—3	Green Meadow Monitor 196249 A. R.	Gayhead's Innocence 460157
¶49464	Broadmeadows Annette 480380 Peter G. Gerry, Delhi, N. Y.	9753.8	4.82	470.2	1095	2—3	Langwater Taurus 213253	Langwater Annette 356076
†49463	Advancer's Miriam of Stillwater 534236 Nathan Yakimoff, Katonah, N. Y.	9329.6	5.01	467.0	610	2—3	Nella Jay's Advancer 186866	Stillwater Miriam 502742
49575	Foremost Nadelle 507014 George J. Pollack, Binghamton, N. Y.	8303.9	5.62	467.0	950	2—5	Majesty's Fearless 185651 A. R.	Foremost Jocelyn 378850
49665	Grace of Milton Lodge 480394 F. E. Lykes, Arden, N. C.	9578.9	4.86	466.0	730	2—4	Carnation's Radiant 210175 A. R.	Beverly of Milton Lodge 350757
49674	Golden Grange May-Belle 578714 Everett R. Beaty, Huntington, Ind.	9250.3	5.00	462.2	730	2—1	Kenfleur's Pilgrim Crescent 115615 A. R.	Honeysuckle Farm Mable 417266
†49524	Tarbell Farms Peerless Kay 581577 Est. Gage E. Tarbell, Smithville Flats, N. Y.	8667.9	5.31	460.3	610	2—3	Foremost Peacemaker 214202 A. R.	Tarbell Farms Royal Katherine 366520

¶49469	Liberty's Lustre 574134 F. J. Glanville & Ben C. Nelson, Lancaster, Wis.	9357.5	4.82	451.4	1094	2—3	Imp. Sequel's Steadfast 133488 A. R.	Liberty's Lenora 451831
†49459	Linda of Avalawn 515506 Carl C. Schroeder, Bow, Wash.	8658.6	5.18	448.6	608	1—11	Chicona Bayard 231075	Labette of Chicona 461183
¶49555	Appin's Joan 574956 A. L. Brown, Concord, N. C.	8178.1	5.48	448.3	1095	2—5	Argilla Forecaster 205296 A. R.	Appin's Gloria 263886
¶49503	Sailor's Betty Bell of Eliada 512482 John Edwin Bell, Asheville, N. C.	8833.4	5.03	444.1	1095	2—5	Imp. Linda's Sailor of Eliada 169437	Sequel's Betty of Eliada 392513
¶49560	Liseter Merry Esperance 577799 R. J. Austin, Newtown Square, Pa.	10432.0	4.22	439.9	973	2—4	Merry Top's Ultra Gold 216664 A. R.	Westbrook Esperance of Liseter Farm 200145
49531	Sooner Gay Beryl 495063 Oklahoma Agricultural & Mechanical College, Stillwater, Okla.	9526.7	4.56	434.4	1095	2—3	Gaylord's Nobleman 198391 A. R.	Actor's Oklahoma Beauty 313948
49616	Foremost Bell of Bayville 515888 C. F. Burroughs, Lynnhaven, Va.	8212.4	5.24	430.5	1058	2—3	Chloris Champion 227434	Homestead Foremost Belle 319935
49552	Bolton's Lassie Trixie 502889 Trustees of the University of Pennsylvania, Bristol, Pa.	7752.3	5.55	429.9	730	2—1	General Trixie of Bolton 204048	Bolton's Sunlight 398856
¶49467	Forge Hill Merry Joan 502562 John Wilkie, New Windsor, N. Y.	8089.8	5.30	428.4	938	2—0	Molly's Bell Buoy 221584	Maple Lane Mildred 433546
†49609	Ransom Golden Girl's Georgiana 521396 W. G. Ransom, Ransomville, Kans.	8792.5	4.86	427.2	610	2—1	Tarbell Farms Lorenzo 180421	Golden Girl of Ransom Farm 158543
¶49667	Model's Faith of Dr. Kleinhans 515178 Joseph B. Kleinhans, Herbster, Wis.	8301.3	5.14	426.9	1095	2—2	Coventry Model 211131	Dr. Kleinhans' Standard's Faith 264047
¶49629	Mamie of Twin Oaks Farm 553365 William A. Hyde, Kennett Square, Pa.	8550.9	4.97	425.2	728	2—2	Homestead Prince Royal 207478 A. R.	Pleasant Plains Rebecca 423714
¶49633	Rocky Hill Fernella 510999 James W. C. Pogue, Exeter, Calif.	9001.9	4.72	424.9	971	2—2	Exeter Lad 216973	Rose Pedel of Beavercreek 326929
49457	Rosedale Cavalcade's Lily 511398 M. A. Schmidt, Chaska, Minn.	9479.0	4.48	424.4	895	2—2	Itchen King's Cavalcade 239281	Rosedale King's Blossom 501333
49530	Fir Ridge Bluebell 515511 Hart & Gammeltoft, Roy, Wash.	8586.4	4.93	423.5	730	2—3	Douglaston Ultra William 196157 A. R.	Pride's Bluebell of Fir Ridge 184135
49488	Ransom Ann's Ariel 512345 W. G. Ransom, Ransomville, Kans.	8253.3	5.09	419.7	728	2—3	Argilla Fisherman 221796	Ransom Apollo's Ann 433589
49496	St. Albans Guard's Janey 569031 Irene W. Johnson, Becker, Mo.	8994.9	4.59	412.7	1095	2—3	Fern Hill Guard 215563	Betty Jane of Hillview 395270
¶49527	Duke's LaFleur of Prestdale 578170 Charles J. Pritzl, New Plymouth, Idaho.	8510.1	4.84	412.1	730	2—2	Bethany Butterfat's Duke 219086	Chief's LaRue of Prestdale 494739
49475	Franchester Shasta 505368 Est. Chester C. Bolton, South Euclid, Ohio.	7684.7	5.25	403.4	1065	2—3	Langwater Shah 97043 A. R.	Barkrest Warrior's Daisy 235254
†49540	Sugarcreek Mabel 517200 Lawrence Coy, Xenia, Ohio.	7722.7	5.18	400.3	610	2—2	Franchester Harvester 217129	Sugarcreek Senna Spot 389936
49617	Uwchland Merrymaid 537328 A. P. Irwin, Chadds Ford Junction, Pa.	8301.7	4.80	398.3	1095	2—0	Foremost Antony 222861	Uwchland Belle 537323
¶49643	Grace's Princess 518782 A. Darrell Alldredge, Flint, Mich.	8474.9	4.57	387.4	1093	2—1	Marjohnelle Paramount Prince 223795	Marjohnelle P. Grace 433048
49557	Excell Lou 490307 A. L. Brown, Concord, N. C.	8885.3	4.33	384.4	871	2—5	Klondike Chaplain 206297	Liberty Gay Excell 353583
¶49582	Rosabel of Locust View 455419 Leland C. Bingham, Ravenna, Ohio.	8845.4	4.28	379.0	1094	2—5	Courageous of Locust View 212247	Rose C. of Locust View 391449
†49477	Stadacona Roberta 509682 Elizabeth Douglas, Tilly Foster, N. Y.	7532.8	4.97	374.4	610	2—2	Heartsease Butterfat Sailor 211504 A. R.	Stadacona Ruby 405810
†49640	Barnegat Dondia 2d 504736 Harry B. Cox, Grass Valley, Calif.	9351.4	4.00	374.0	610	2—3	Barnegat Olympic 224938	Barnegat Dondia 424169
¶49668	Troutwater Queenie of Dr. K. 574486 Joseph B. Kleinhans, Herbster, Wis.	8148.5	4.58	373.2	1094	2—4	Coventry Model 211131	Sepoy's Vic of Dr. Kleinhans 408858
¶49550	Crestnora of Happy Hollow 485629 Earl H. Kane, Mundelein, Ill.	7333.3	5.05	370.6	990	2—2	Beda Crescent of Happy Hollow 216802	Nora of Happy Hollow 321247
†49608	Ransom Fleuretta's Flora 512347 W. G. Ransom, Ransomville, Kans.	7311.3	5.03	367.4	610	2—4	Tarbell Farms Lorenzo 180421	Fleuretta of Ransom Farm 172849
¶49637	Valor's Iola 528655 The University of Georgia, Athens, Ga.	7264.4	5.02	364.6	1093	2—1	Valor's Foremost 201831 A. R.	Irene Champion 369621
†49543	Sugarcreek Vesta Bess 517198 Lawrence Coy, Xenia, Ohio.	7471.3	4.87	363.6	610	2—3	Franchester Harvester 217129	Sugarcreek May Bess 273822
¶49675	Twin Springs Arleta 578851 L. A. Miller & Son, McMinnville, Oregon.	6501.1	5.57	362.4	669	2—0	Fanny's Winner of Middale 184739	Silver Crescent Amy 269799
49491	Haven Hills Loretta 579566 Mrs. George E. Dean, Albion, Mich.	6905.3	5.18	357.4	659	2—2	Ted of Quality Hill 214142 A. R.	Cuffdale's Louann 372239
†49520	Brightside Queenie 530790 Henry L. Batterman, Mill Neck, N. Y.	6893.4	5.17	356.1	610	2—2	Brightside Dizzy Dean 219348 A. R.	Brightside Ultra Marion 486078
†49613	Barnegat Creusa 560962 Harry B. Cox, Grass Valley, Calif.	8794.8	4.01	352.4	610	2—2	Barnegat Olympic 224938	Barnegat Coquette 450116
¶49638	Odell's Lady Bell 520321 The University of Georgia, Athens, Ga.	8378.9	4.19	350.9	1091	2—4	Lady's King of Fern Crest 211038	Ida Belle Odell 184848
¶49559	Golden Hero's Tina 506447 E. R. Kuck, New Knoxville, Ohio.	7666.1	4.34	332.7	940	2—5	Linwood's Golden Hero 182911	Champion's Laura 329228
†49532	Parkholm Santa Clarabelle 584560 Donald H. Young, Marshall, Minn.	6839.1	4.83	330.3	610	2—3	Maherwood Santa Claus 201063 A. R.	Boulder Bridge Greta 385422
†49583	Gayhead's Corona 539699 Robert D. Musser, Circleville, Ohio.	7190.1	4.54	326.7	609	2—2	Green Meadow Monitor 196249 A. R.	Van Tromp's Cora 317671
49545	Cavalier's Queen Bess 577111 McVaugh & Lenderman, Hockessin, Del.	6758.8	4.71	318.4	700	2—2	Lady's Royal Cavalier 214315	Marahsllvale Queen Bess 250985
¶49600	Crownhurst Ultra Fawkes 484005 The Blount Lumber Company, Lacona, N. Y.	6836.7	4.60	314.5	726	2—5	Douglaston Guy Fawkes 189229	Crownhurst Joy 2d 363495
†49642	Gluek Farm Emmaline 573874 Gluek Brewing Company, Minneapolis, Minn.	6686.9	4.64	310.4	610	2—2	Beechwood Rajah 223656	Gluek Bootes' Elizabeth 346890
†49465	Cooper's Arlon 525376 J. M. & Fredericka Kirkpatrick, Topeka, Kans.	7205.6	4.29	309.2	610	2—0	Cooper's King Artis 186731 A. R.	Cooper's Lucinda 334810
49632	Brian Boru Sunny's Killarney 518767 C. Russell O'Brien, Harlingen, N. J.	6993.5	4.41	308.6	730	2—1	Langwater Sunny 128826 A. R.	Soldier's Quoexin Jem 484232
†49458	Marymoor Lulu 569513 Carl C. Schroeder, Bow, Wash.	7010.4	4.33	303.6	608	2—3	Fir Ridge Lottery 226360	Grangeville Louise's Phyllis 367465
†49627	Castalia's Countess 523682 Amos C. Miller & William Truman, Castalia, Ohio.	6207.9	4.86	301.4	610	1—10	Franchester Bard 228340	Cherie Mae Sparky 490173
†49584	Homestead Leah Industry 520997 Jamison Brothers, Appleton, Wis.	5589.8	5.33	297.9	610	2—3	Corium Orlando 216969	Homestead Tidy Industry 456706
†49446	St. Albans Actor's Rosiland 578432 Irene W. Johnson, Becker, Mo.	6333.1	4.65	294.2	608	2—4	Wildwood Actor's August 197446 A. R.	Pearl's Rosie Queen 260828
†49628	Castalia's Sequel 544915 Amos C. Miller & William Truman, Castalia, Ohio.	5620.0	4.61	259.2	608	2—0	Maple Leaf's Trader 201461	Rival's Sequel of Acorn Farms 387454
†49535	Sunny Lea Dina 527188 Wilmer T. Orth, Oconomowoc, Wis.	5820.2	4.40	256.0	610	1—11	Monarch's King Tut 212753	Duke's Diana of Royal Oaks 402386

Double Letter Class¶ Triple Letter Class† Class Leader* Exceeds Requirement by 100% or over° Reentries R

Six Daughters *of*
HARDWICK'S ROYAL 207097

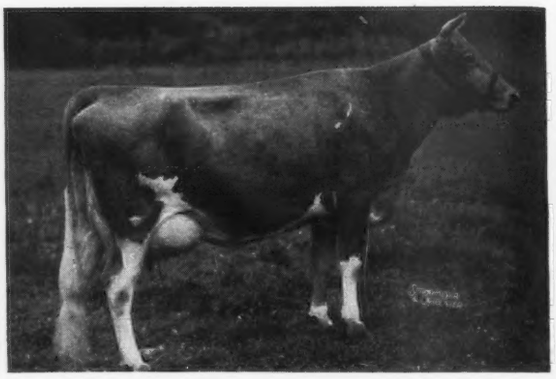

COLDSPRING'S FAITHFUL 423504
14136.3—661.6—Class GG

COLDSPRING'S HARDWICK'S MAY 446713
13885.2—762.4—Class E

COLDSPRING'S HARDWICK'S JANET 443241
9845.9—424.7—C

COLDSPRING'S HARDWICK'S VANITY 444404
14077.0—572.1—Class G

COLDSPRING'S HARDWICK'S ALICE 505988
83 Days—4390.3—179.72 F., Class D

COLDSPRING'S HARDWICK'S ELAINE 443242
13810.8—625.7—Class GG

We have for sale bull calves from "Alice" and "Elaine" by Langwater Romulus 227598

Accredited for Bang's No. 47 *Accredited for T. B.*

COLDSPRINGS FARM • *St. Johns, Pennsylvania*

S. C. PRICE, *Owner*, HAZELTON, PA. GEORGE SNYDER, *Manager*, ST. JOHNS, PA.

BOULDER BRIDGE FARM

High Average Excellence, Both In Type and Production for Fourteen Years

1939–1940 C. T. A. Average—475 lbs. for 63 Cows.
Average for 14 years—430.7 lbs.

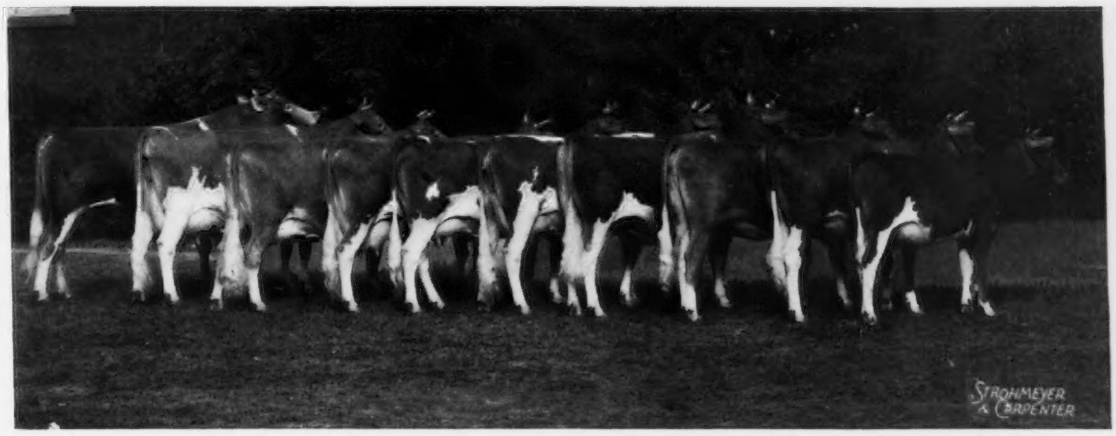

Winning Governor's Trophy—Ten Head—National Dairy Show, 1937

What the Test Cows are Doing

			Month of March	
	Class	*Days in Milk*	*Milk*	*Fat*
Boulder Bridge Ileta 477993	B	363	661.0	42.57
Boulder Bridge Islof 477997	B	128	1623.0	85.05
Boulder Bridge Janet 515777	B	212	1217.3	57.70
Boulder Bridge Karena 540904	F	177	784.1	49.40
Boulder Bridge Katona 540891	F	362	935.5	50.89
Boulder Bridge Keta 521921	FF	365	410.0	20.46
Boulder Bridge Kildeer 540899	E	94	1226.1	67.07
Boulder Bridge Laughter 580939	G	44	1167.7	50.09
Boulder Bridge Lenora 580933	G	70	1016.6	48.09
Boulder Bridge Letty 580927	F	149	937.9	45.02
Boulder Bridge Lillian 521927	GG	365	200.3	12.76
Boulder Bridge Lobelia 557446	G	57	950.7	42.78
Boulder Bridge Lotus 580931	F	62	1199.5	56.02
Boulder Bridge Lucille 580932	G	108	1040.5	50.26
Countryman's Babe 511026	C	195	916.2	55.25
Elcliff Pet 500288	E	108	1130.7	58.80
Foremost Nesca 507018	F	220	1026.2	60.24
Franchester Adorable 469505	D	230	1010.8	52.66
Kada of Boulder Bridge 540893	F	307	851.5	54.50
La F. Elva of Crane Farm 479224	DD	365	702.3	38.13
Lemona of Boulder Bridge 580935	G	110	1035.4	47.01
Luverne of Boulder Bridge 580934	G	122	1077.5	47.84
Queen's Dolly of Smithdale 456671	A	348	939.4	61.72
Ridglydale's Bell Alert 546157	G	232	1006.7	57.08
Roxy of Iowagold 477540	D	265	1076.3	52.85
Spring Brook's Donna 468189	AA	365	733.5	46.58
Spring Brook's Hope 594258	G	143	1004.4	50.92
Lass of North Home 444411	B	243	1143.1	56.02
Douglaston Duchess Maria 369596	A	76	1745.5	98.32
Average for Month	3 years		992.0	52.27

"Follow through with Boulder Bridge"

Boulder Bridge Farm Company
Excelsior, Minnesota

G. N. DAYTON
President

L. V. WILSON
Superintendent

Silver Forest Dispersal

Wednesday, June 26, 1940

Silver Creek, New York

82 Head	6 Bulls • 43 Cows, (32 A. R.)	Entire Herd
	10 Bred Heifers • 23 Open Heifers	

Silver-Forest Sophia 443739

Dropped April 14, 1933. 11227.5—676.5—AA. Fresh Sept. 4, 1939 (twin bulls). Due Nov. 1, 1940, to McDonald Farms Chieftain 262523 (in sale). Sire—Heweshurst Ultra Barabbas 193047, A. R., grandson of Saugerties Ne Plus Ultra 95075, A. R. Dam—Ruby of Northside 113431. 12815.9—709.5—A.

Silver-Forest Sapphire 556819

Dropped April 29, 1936. On A. R. test in Class E. 5547.6—307.88—in 259 days, still on test. Fresh August 11, 1939. Due Nov. 1, 1940, to McDonald Farms Chieftain, a son of Prediction and from the same family line as Douglaston Baroness Darling 538775, Douglaston King's Charlotte 425810 and Douglaston Mary Charlotte 369594. Sire—Bethany Playmate 204359, 14 A. R. daughters, Grand Champion Maryland, 1939. Dam—Silver-Forest Sophia 443739. (See Opp.)

CORNELL UNIVERSITY JUN 1 - '40

Silver-Forest Sally 335861

Dropped January 2, 1931. 10195.7—572.5—BB. Fresh February 20, 1940. Due March 31, 1940, to McDonald Farms Chieftain 262523. Sire—Zane's Mayville Boy 138905, A. R. Great Grandson of Ne Plus Ultra 15265. Dam—Ona of Swetland Farms 316509. 12513.3—709.9—A

Nova Farm's Rebecca 385480

Dropped June 22, 1930. On A. R. test in Class A, still on test, 260 days, 8853.8—403.10. Due October 26, 1940, to McDonald Farms Chieftain 262523. Sire—Shadyside Ultra Surprise 86342, A. R., Grandson of Ne Plus Ultra 4th 29328. Dam—Rebecca of Corwin Hill 2d 105677, a Granddaughter of Rose-noble 20427 by Ne Plus Ultra 15265.

Silver Creek is on Lake Erie in Chatauqua County, 10 miles northeast of Dunkirk, 33 miles southwest of Buffalo. The farm is located between Silver Creek and Forestville about 25 miles due north of Jamestown, N. Y. Routes 20 and 5. Come to Silver Creek; then drive 4 miles toward Forestville.

L. A. HAWKINS, Proprietor — KEN HARVEY, Manager

Fall Sales

SATURDAY, SEPT. 14 — 8th ANNUAL VIRGINIA GUERNSEY BREEDERS SALE.
SATURDAY, SEPT. 28 — 11th CAYUGA COUNTY GUERNSEY BREEDERS SALE.
MONDAY, OCTOBER 14 — LANGWATER SALE, NORTH EASTON, MASSACHUSETTS.
TUESDAY, OCTOBER 15 — NORTH EASTERN QUALITY SALE, TOPSFIELD, MASSACHUSETTS.
SATURDAY, OCTOBER 19 — GERAR GUERNSEYS, Louis McL. Merryman & Sons, and E. Gittings Merryman —MARYLAND STATE FAIR GROUNDS, TIMONIUM, MARYLAND—about 60 head—real producers—reproducers—with properly shaped capacious udders.

For Catalogues, Write

Herrick-Merryman Sales Company • Sparks, Maryland

Federal Accredited 221033 — Bang's Free No. 1019